2 CENTS PAY NO MORE!

Chicago Daily Tribune

THE WORLD'S GREATEST NEWSPAPER

FINAL ★★

VOLUME XCII.—NO. 138 C | REG. U. S. PAT. OFFICE: COPYRIGHT 1933 BY THE CHICAGO TRIBUNE. | SATURDAY, JUNE 10, 1933.—36 PAGES | THIS PAPER CONSISTS OF TWO SECTIONS—SECTION ONE | PRICE TWO CENTS | IN CHICAGO AND SUBURBS | ELSEWHERE THREE CENTS

VOTE TO REVEAL INCOME TAX

RECESS MORGAN CASE TILL FALL; QUIZ NOTABLES

Chief Defends Noted Banking House.

[Chicago Tribune Press Service.]

(Picture on Back Page.)

Washington, D. C., June 9.—[Special.]—The Pecora committee's investigation of the house of Morgan melted to a conclusion late today following a session replete with features enough for a dozen news stories.

J. P. Morgan, as head of the country's foremost private banking firm, read into the record a final statement defending his house against the charges and insinuations made against it by Ferdinand Pecora, committee counsel.

Russell C. Leffingwell, legal light among the Morgan partners, put into evidence a statement explaining for the benefit of the committee and the public Morgan & Co.'s opinion concerning the causes of the depression and the remedies required to end it.

Calls Morgan Power "Delusion."

Thomas W. Lamont, only less noted than Mr. Morgan himself, discussed at length what he termed the "delusion" of Morgan power.

Members of the committee received a lesson in finance as three other Morgan partners testified concerning transactions that enabled them to claim legal deductions from their income tax payments.

Senator Huey Long, Louisiana radical, barged into the hearing to question Mr. Lamont concerning an article attacking the senator appearing in a magazine owned by a publishing house of which Mr. Lamont is a director.

Attorney Pecora produced a new list of Morgan stock purchasers, disclosing the names of persons to whom Morgan & Co. sold Johns-Manville stock at below market quotations.

Pecora to Seek New Evidence.

Adjournment of the committee was taken with the expectation that the resumption of Morgan hearings will not be until next fall. In the meantime, Mr. Pecora declared, he will proceed to use the $100,000 which the senate voted him yesterday in turning up new evidence. He served notice upon the Morgan partners that he would want them again.

Whether the Kuhn, Loeb & Co. and Dillon, Read & Co. hearings shall also be postponed until fall or held soon is to be decided at a session of the committee tomorrow.

It was a bedraggled crowd that drifted out of the ornate senate caucus room as the hearings concluded. Weather close to the official hundred degree mark, and over the unofficial hundred degree in the committee room, melted rich man and poor man, witness and spectator down to a common level of moist, fagged out humanity.

Morgan partners shucked their coats as they told how $100,000 losses and $250,000 gains were items too casual to be remembered. Mr. Pecora was in shirt sleeves as he barked his questions.

"War by Governments of War."

It was economic war by the governments of the war—war, evidenced by failure to readjust war debts and reparations, by tariffs and embargoes, by the failure of the United States to accept its new creditor position—that set at naught efforts of the world's bankers and business men to build a bridge to peace, asserted Mr. Leffingwell.

He reviewed the depression, listing as one of the blows that knocked down every effort at restoration President Hoover's Des Moines campaign speech in which he said the United States had been within two weeks of going off the gold standard.

"No banking legislation or supervision or management can protect the public or the community against the deterioration of bank assets or security values incident to such a deflation as has been in progress," he declared. "Banks and railroads have been more the subject of legislation and supervision than any other American business activities. These losses of the public have probably exceeded their losses in any other field."

He blamed the federal reserve system for hesitancy in steps to stem the inflation and halt the deflation. He defended the private banking system.

Hits Government Supervision.

Mr. Lamont made the same criticism of the theory of governmental supervision as a panacea when he was questioned by Senator Edward P. Costigan [Dem., Colo.].

"In the last 13 years something like 12,000 or 15,000 banking institutions have folded up, but at the same time all those institutions were regulated and supervised by some governmental authority," he said. "It must

[Continued on page 12, column 1.]

NEWS SUMMARY of The Tribune

[And Historical Scrap Book.]

Saturday, June 10, 1933.

WASHINGTON.

Senate passes public works and industry control bill; votes to tax federal, state, and municipal bonds. Page 1.

Morgan investigation postponed until fall in day in which notables of the firm defend it against charges made by Pecora. Page 1.

Countess and man arrested in Washington, D. C., on swindling charge made by woman owner of school for girls. Page 5.

Internal revenue bureau to inquire into all income tax returns involving "loss" sale of stocks. Page 12.

Stations WIBO and WPCC ordered closed on Sundays by the federal radio commission. Page 20.

THE WORLD'S FAIR.

Survey reveals that a number of auto tourist camps listed in World Fair publicity are nonexistent. Page 10.

Police reserves called out as Hollywood at the Fair is opened. Page 10.

Throng at Fair pays tribute to 267 guards of 1893. Page 11.

Gov. Horner to speak at dedication of Illinois Host building today. Page 11.

LOCAL.

Aldermanic meeting in uproar over taxicab rate battle as hearing is held on proposed ordinance. Page 1.

Five thousand teachers hold another parade in loop protesting their payless plight. Page 1.

Jurist says federal industrial bill, if passed, will revolutionize industry and the Democratic party. Page 2.

Timothy J. Crowe, president of the sanitary board during the whoopee era, plans new move to evade serving prison term. Page 4.

Four outlaw union officials booked after fight for release on writs. Page 5.

Failure of receiver to pay taxes on 1400 Lake Shore Drive building halts reorganization plan. Page 7.

Y. M. C. A. will combat move to tax its hotel properties. Page 7.

Death notices, obituaries. Page 20.

Radio programs. Page 20.

News of society. Page 21.

DOMESTIC.

Tax omission is defended at trial of Charles E. Mitchell. Page 12.

Son not to wed Texas girl, Mrs. Roosevelt says. Page 15.

Bills to consolidate elections laid aside in house. Page 19.

FOREIGN.

Girl, leader of Spanish women, finds love and is slain by mother. Page 1.

France to default June 15 war debt payment. Page 3.

United States to insist on tariff truce by all nations of world. Page 3.

Jimmie Mattern, world flyer, hops for Khabarovsk, Siberia, starting point on trans-Pacific flight. Page 1.

One hundred Italian flyers await zero hour for flight to Chicago. Page 8.

Germany threatens to imprison Germans who fail to report currency holdings in other lands. Page 17.

SPORTS.

Record 66 gives Johnny Goodman the lead in national open golf meet. Page 25

White Sox beat Detroit Tigers, 10 to 9, on Appling's homer in 14th. Page 25.

St. Louis Cardinals pound Malone to whip Cubs, 12 to 2. Page 25.

It's either box or fight—and Max Baer can't box. Page 25.

It's up to Indiana and Stanford to stop U. S. C.'s track reign. Page 27.

Walter Johnson lands manager's job at Cleveland. Page 27.

Tred Avon favored in Sweitzer handicap, closing feature at Washington Park. Page 28.

Ten colts named to start in $65,000 Belmont stakes today. Page 23.

EDITORIALS.

The Destroyer; Economy in Registration and Elections; Selling Things in Washington; Another Simple Neanderthaler. Page 16.

BOOKS.

Fanny Butcher recommends five biographies of conquerors to defeat heat. Page 18.

Autobiographic miscellany by Norman Douglas is the book of the moment in London. Page 18.

FINANCE, COMMERCE.

Grains soar as bull movement is renewed; wheat regains season's peak, oats reach new high. Page 29.

Armour & Co. plan to simplify capital setup. Page 29.

Stocks advance to new peaks late in day, wiping out early losses. Page 29.

Directors of First National bank approve absorption of First Union Trust and Savings, its affiliate. Page 29.

Combine roads under private management to save rails, says Gen. Atterbury. Page 30.

Shoe factories boost wages of 27,000 employés. Page 31.

Decline in hogs is checked, but heavy receipts slow trade. Page 32.

Federal crop report shows only slight improvement. Page 32.

Want Ad index. Page 33.

Average net paid circulation of THE CHICAGO TRIBUNE May, 1933

DAILY in excess of 770,000

COUNCIL GROUP IN AN UPROAR IN CAB RATE FIGHT

Battle Over Terms of Ordinance.

Two city council committees sitting in joint session yesterday were thrown into an uproar by a motion to fix the legal rate of taxicabs at 15 cents for the first one-third mile and 5 cents for each third mile thereafter. The assembled aldermen avoided going on record on the proposed reduction. The present rates are 20 cents for the first quarter mile and 10 cents for each succeeding half mile.

The session, at which the transportation and traffic committees were considering a new ordinance drafted by Assistant Corporation Counsel Joseph F. Grossman, was stormy throughout. The ordinance had been referred to as a monopoly ordinance and virtually a perpetual franchise for the Yellow and Checker companies.

Agree to Downtown Zone.

Representatives of two companies which are seeking licenses for additional cabs at the rate of 15 cents per mile agreed to accept the proposal of a downtown zone in which cab fares would be 25 cents, regardless of the mileage or the number of passengers carried. The speakers were heckled and the aldermen appeared impatient as they sought opportunities to put questions to the advocates of lower rate cabs.

The meeting was about to break up when Ald. William A. Rowan [10th], a champion of the 25 cent zone proposal and the 15 cents a mile rate, declared:

"We have stalled on this ordinance for a year and a half. I move we take up where we left off last summer and fix a rate. I move that the 15 and 5 rate [15 cents for the first third mile and 5 cents per additional third mile] be inserted in the blank space in the ordinance."

Ald. John Toman [23d] leaped to his feet and directed an angry remark at Ald. Rowan. Toman said his resentment was due to the fact the subcommittee of which he is chairman had tried for a year to get some kind of agreement on a taxicab ordinance.

Ald. Massen Gets Floor.

Ald. James B. Bowler [25th], chairman of the transportation committee, made himself heard above the roars of approval and protest. He silenced the aldermen so that Ald. John A. Massen [48th], chairman of the committee on traffic and public safety, could speak.

"I thought these council committees were to sit as a court and try to fix a fair rate," said Ald. Massen. "Instead we are having a town meeting and it is because of actions like this that there is a commerce commission which takes away our jurisdiction to fix rates."

Ald. Bowler persuaded Ald. Rowan to withdraw his motion for an immediate vote, saying that the joint committee would work all day next Tuesday in an effort to finish discussion of the proposed ordinance and get an agreement on rates and other provisions in it. He said he would not vote for a summer adjournment of the council until a taxicab ordinance was passed. The meeting was then adjourned.

Criticizes Cab Ordinance.

Ald. Oscar F. Nelson [46th] wrote a letter to the committee which was read when the meeting was called to order. He criticized the ordinance as drafted and said it would be necessary to break up the present Checker-Yellow monopoly in order to get rates which would be equitable to the public and permit a living wage to the chauffeurs.

He said he believed one reason for the present rates was that the Checker and Yellow companies have real estate investments and leases bought at peak prices and which they are trying to support at the expense of the riding public and the drivers. He added that the Yellow company pays $75,000 to "the parent company in New York."

Attorney Stephen Love, representing the City Cab company, then renewed his request for licenses to put 200 cabs in operation in 30 days and 1,000 within a year, at the rate of 15 cents a mile and at the 25 cent zone rate if it is adopted. He was questioned by several aldermen. He told them he cabs would be rented to drivers on terms acceptable to the American Federation of Labor.

Street Car Men Object.

William Quinlan, president of the street car men's union, and Attorney William Levy, representing the same union, then made statements opposing the low rate cab service on the ground that it would put street car employés out of work. Car men now

(Continued on page 18, column 1.)

AMERICA'S MISSIONARIES

If We Can't Convert Them This Trip, Let's Give 'Em Up as a Bad Job

LIQUOR SHORTAGE FACED IN U. S. DUE TO PRESCRIPTIONS

[Copyright: 1933: By the Associated Press.]

Washington, D. C., June 9.—(AP)—The liberalized medicinal liquor regulations have faced the treasury with the possibility of a shortage in whisky and officials are considering a proposal to speed up distillery production to meet the situation.

No specific reports have been received since the change in the medicinal liquor laws last month, but James M. Doran, commissioner of industrial alcohol, said today preliminary surveys indicated there had been a severe drain upon the present stocks.

In addition, he said, if the prohibition amendment should be repealed, there was a possibility that it would be several years before American distilleries could begin to meet the demand.

"I can see nothing in the signs to indicate that repeal will not come during the winter," Doran said. "If it does we have a definite problem on our hands and I have recommended to the treasury that additional distilling be considered shortly."

At the treasury it was said the matter had not been inquired into thoroughly.

Last month, when modification of the medicinal liquor laws became effective, there were 4,500,000 gallons of pre-war spirits in warehouses, besides 6,000,000 gallons which will begin to mature in the fall.

RESCUE BOY BAND MEMBERS FROM CAPSIZED BOAT

Two high school band musicians from Colorado Springs, Colo., were saved yesterday when a 17 foot sailboat, allegedly stolen, which they had rented for 10 cents, capsized in the lake one mile off Foster street, Evanston.

The bandsmen were Richard Lucy, 17 years old, 418 North Weber street, Colorado Springs, and Dalton Jenkins, 15, of 1943 North Nevada street, Colorado Springs. They are members of a band competing in the national high school band contest in Evanston.

During the afternoon Lucy and Jenkins rented the boat from Richard Puckle, 14 years old, 810 Clark street, and Joseph Aporgia, also 14, of 1574 Sherman avenue, both of Evanston. The craft is owned by Stewart Ahrens 1315 Leonard place, Evanston. Shortly after it was reported missing, police received a report that it had capsized and that its occupants, the Colorado visitors, had been saved by a speed boat. Aporgia and Puckle have been ordered to report to juvenile officers today.

Worker's Hand Frozen as Mercury Nears 100 Mark

Ray S. Barish, 19 years old, 5118 Dorchester avenue, whose hand was frozen Wednesday afternoon when the temperature was about 100, was treated yesterday at the United Medical Service, 23 East Jackson boulevard. Barish was repairing an electrical refrigeration system when a line broke, covering his hand with methyl chloride and freezing it.

Mother Slays Daughter Who Leads Women

BY JAY ALLEN.

[Chicago Tribune Press Service.]

MADRID, June 9.—In Spain under the republic they are trying to free their women from the grip of the past and in the front rank of emancipators marched Hildegart, a 19 year old propagandist for advanced political ideas and birth control.

At 11, in pigtails, Hildegart harangued masses on social hygiene. At 15 she attacked Dictator Primo de Rivera from Socialist tribunes and landed three times in jail. At 16 she published a widely circulated brochure on voluntary parenthood in its technical aspects. Since then she has written five books on her favorite subjects, stumped the country initiating women of the villages to new wisdom, and abandoned Marxism for bolder doctrines.

Slain by Mother.

Today Hildegart was found dead in bed with four bullets in her body, murdered by her mother because for the first time in her life she had a beau.

"I knew she was going to run away with him, so I killed her," the mother told the examining magistrate to whom she surrendered. "She was too good, too beautiful. She had a mission on this earth, but it was not matrimony."

Because of the strangeness of the crime and the prominence of the girl the murder created a sensation in Madrid, vying with the political crisis in today's papers. Tomorrow the body will be exposed to public view at headquarters of the Federal party, a small group of nonconformists on the fringe of the revolutionary movement.

Hildegart, whose writing name was Señorita Carmen Rodriguez, was the daughter of Dona Aurora Rodriguez, a short haired amazon of 50, and an unknown father.

"I wanted my child to reflect beauty and intelligence. I chose a man I thought ideal. I only saw him once." This was the story Dona Auroa told friends.

Hildegart was dark, buxom, and had the voice and energy of a man. Only today did thousands of readers learn that the mother to whom she dedicated her books never allowed her out alone.

Dared Not Look at a Man.

The mother supervised every minute of her daughter's busy life. When not helping her to convey wisdom to women of Spain she was directing her studies for the bar. Hildegart never dared look at a man for fear of arousing her mother's ire.

"Remember your mission," was her mother's plaint. "Love is only passing."

Then Hildegart met a Catalan politician and deputy to the mayor of Barcelona, who shared her political beliefs. He urged her to break away.

Her mother found their letters. Last night there was a scene. Hildegart said she would leave in the morning. They kissed and made up. This morning while Hildegart slept Aurora put a revolver to her daughter's head and pulled the trigger.

THE WEATHER

SATURDAY, JUNE 10, 1933.

[Daylight Saving Time.]

Sunrise, 5:14; sunset, 8:24. Moon rises at 11:19 p. m. today. Saturn is the morning star. Mars and Jupiter are evening luminaries, visible until after midnight.

Chicago and vicinity—Partly cloudy and warmer Saturday and Sunday, probably unsettled at times; mostly moderate southerly winds.

Illinois—Partly cloudy Saturday and Sunday, possibly a few scattered thundershowers; warmer along Lake Michigan.

TRIBUNE BAROMETER.

TEMPERATURES IN CHICAGO

MAXIMUM, 1 A. M. 77
MINIMUM, 6 A. M. 70

3 a. m....74	Noon 77	8 p. m....74
4 a. m....72	1 p. m....76	9 p. m....74
5 a. m....71	2 p. m....77	10 p. m....75
6 a. m....70	3 p. m....76	Unofficial—
7 a. m....70	4 p. m....75	11 p. m....76
8 a. m....71	5 p. m....76	Midnight ..77
9 a. m....75	6 p. m....74	1 a. m....77
10 a. m....77	7 p. m....74	2 a. m....77
11 a. m....77		

For 24 hours ended 8 p. m. June 9.

Mean temperature, 80 degrees; normal, 66 degrees; excess since Jan. 1, 606 degrees; excess for June, 127 degrees.

Precipitation, none; excess since Jan. 1, 1.82 inches; deficiency for June, .47 of an inch.

Barometer, 8 a. m., 29.97; 8 p. m., 29.95.

Highest wind velocity, 15 miles an hour from the west at 7:41 p. m.

[Official weather table on page 32.]

BRIEF ROOSEVELT VACATION WHEN CONGRESS QUITS

Washington, D. C., June 9.—[Special.]—If congress is in adjournment by early next week President Roosevelt will start that day on a brief vacation trip which will take him to the commencement exercises at Groton, Mass., where his son Franklin Jr. will graduate on Friday from the institution of which the President is an alumnus.

On Friday night he plans to set sail on the Amberjack II. with his son James on a sailing trip which will carry him finally to Camp Obello near Eastport, Me. Several stops will be made, chiefly at Portland and at points along the route, for revictualing.

The President expects to spend a week or two early in August at Hyde Park, N. Y., with the probability that he will go for a longer vacation there early in September.

Robbers Get Cold Cash, but Their Victim Sweats

Ike Myers, manager of the Kosmos Ice company plant at 3606 West 60th street, saw two armed robbers entering the place yesterday and he tossed $200 onto a pile of ice cakes. The robbers, having searched Myers and his helper, Gus Manski, and failed to find any loot, suspected the stratagem and compelled them to shift the whole pile of 200 pound cakes. Having obtained the cold cash the bandits fled.

Teachers and Police Clash in Loop Parade

(Pictures on Back Page.)

Five thousand teachers celebrated the closing of schools for the summer yesterday afternoon by staging a parade in the loop in protest of their payless plight. Their forces were augmented by 1,000 students and several junior high school bands.

The assembling point was at Jackson boulevard and Michigan avenue, where the so-called teachers' "voluntary emergency committee," consisting of John Fewkes, Roland Kehoe, Milton Raymer, and Harry Tate, took the lead. The teachers carried banners bearing printed protests against the bankers, the citizens' committee on public expenditures, and public officials.

"Stick with Kelly."

Some of the signs called upon the teachers to "Stick with Kelly." It was Mayor Kelly who recently engineered a series of conferences with the loop banks that produced a cash pay day of more than $12,000,000. This was for three months' salaries and paid the teachers to the first of the year.

There were several brushes between the police and marchers. At Jackson boulevard and State street two mounted policemen attempted to hold back a crowd of women teachers to let traffic through. Men teachers threatened the police and the officers moved back.

"You're a fine spectacle for our World's Fair visitors," shouted one of the policemen as the procession proceeded in Jackson boulevard to La Salle street.

The march continued in La Salle street to Randolph street and thence east to State street. At State and Washington streets a group of teachers pulled the trolley of a street car that failed to stop to let them pass. A block farther south safety zone signs were rolled out of the street to the curbing. The teachers continued south in State street and ended their parade at the Congress street plaza in Grant park, where a mass-meeting was held.

Raps Citizens' Committee.

There Fewkes charged that the citizens' committee, by opposing a proposal for the issuance of $40,000,000 in bonds to pay salaries, was wrecking all chances of school opening in the fall. After singing "The Star Spangled Banner" the meeting broke up.

Members of the school board and officials of the system will hold an informal meeting Monday to discuss the bond issue.

The citizens' committee report on the $40,000,000 bond issue, while commending the idea of seeking to put the school board on a cash basis, pointed out that the sale of an additional $40,000,000 of working cash fund bonds would increase the size of that fund well past the proportions originally intended for it. A bond issue of $18,000,000 was advocated by the committee

Court Ruling Delays Pay.

The Illinois Supreme court's decision several days ago upholding the 15 per cent blanket reduction in property taxes for small homes and properties has delayed plans for the payment of a month's salaries to teachers and other school employés, it was learned last night. As a result it is not now definitely known when the next pay day will come, although the question will be discussed at next week's board meeting.

A school official explained that the bankers were ready to take up between 5 and 6 million dollars in 1932 tax warrants now in the aggregate fund, but shied away the moment the Supreme court gave its tax decision. Had the decision been otherwise the teachers would have received a full month's back pay. The banks, it was said, will now probably hold back from buying the warrants until the legislature amends the tax law to prohibit blanket reductions.

★ ★ ★ ★ ★ ★ ★

McCutcheon is back!

Starting Tomorrow

A Cartoon by John T. McCutcheon Will Appear Each Sunday in the SUNDAY TRIBUNE

★ ★ ★ ★ ★ ★ ★

SENATE ACTION LEVIES ON CITY, STATE BONDS

Passes Industry Bill; May Quit Tonight.

BY JOHN BOETTIGER.

[Chicago Tribune Press Service.]

Washington, D. C., June 9.—[Special.]—Driving energetically toward an adjournment by tomorrow night, the senate tonight passed the major obstacle to a conclusion of the special session when it approved by a vote of 57 to 24 the administration's industry control-public works bill.

Sitting late into the night, the senators saw the radicals of their number go on a rampage which carried to passage publicity of income tax returns and the abrogation of all tax exemption clauses in government, state, and municipal securities. As part of their confident program, too, the radicals threw their forces against a sales tax amendment and bore it down to defeat.

Surprise Action of Senate.

Publicity of income tax returns and the doing away with tax exempt securities was voted as the senate toiled toward a final roll call on the industry control-public works bill, with its drastic program for the regimentation of American commerce, its 3 billion 300 million dollar public works program, and its 220 million dollar schedule of new taxes.

Both amendments went through on a spurt of enthusiasm admittedly created through the evidence brought out by the Pecora committee's investigation of J. P. Morgan & Co. The publicity amendment was introduced by Senator Robert M. La Follette, Wisconsin radical. It carried by a vote of 55 to 27.

Clark Sponsors Federal Bond Tax.

It was Senator Bennett C. Clark [Dem., Mo.], who has often sided with Louisiana's radical, Huey Long, who proposed the amendment to tax all present and future government, state, and municipal securities. The Democratic managers in charge of the bill were caught off base. Confident that the amendment would be defeated, they made no concerted effort to oppose it.

The question previously had been raised by Senator Henry F. Ashurst [Dem., Ariz.] in connection with the sales tax. He was sure, he said, that support could be gained for the sales tax if its proponents would agree to tax securities now exempt.

To this argument reply was made by Senator David A. Reed [Rep., Pa.], one of the sales tax's leading proponents. He could agree, he said, to invalidate the exemption clauses in all future securities issues. But to make such a law retroactive, he declared, obviously was unconstitutional. It would be, he maintained, repudiation of a contract. The only possible way of attaining such an end, he said, was to modify the constitution.

The senate, nevertheless, drove ahead. It seized the Clark amendment and pushed it to a hasty passage, to the surprise even of its author, who confessed later that he had had no expectation that it would be approved. The vote was 45 to 37.

May Be Killed in Conference.

That either of these amendments will remain in the bill is considered unlikely. They are expected to be stricken out in conference tomorrow.

Early tomorrow a conference committee of the two houses will convene in an effort to reconcile the differences in the bill as passed by the house and the senate. Tomorrow night's hoped for adjournment depends chiefly on the ability of the conferees to agree.

Other Barriers in Way.

But this is by no means the sole barrier to a conclusion of the special session called by President Roosevelt to pass a legislative program embodying his ideas of the measures necessary to set the country on the way to a restoration of normal conditions.

Still to be reconciled are the differences between the house of congress and the White House over the veterans' benefits carried in the independent offices appropriation bill. A compromise reached today between the President and congress still must be ratified by the house and senate.

Also to be passed is a deficiency appropriations bill large enough to cover the final measures of the President's rehabilitation program.

Three Major Issues.

If an agreement can be reached upon these three major issues—the industrial control-public works bill, the independent offices bill, with its veterans' appropriations, and the deficiency bill—the adjournment will be realized late tomorrow. If not, the

end of the session will not be reached until next week.

Virtually the same combination of senatorial votes which put over the income tax publicity and the ban on tax exempt securities defeated a proposal for a limited manufacturers' sales tax which would have applied a levy of 1¾ per cent on all manufacturers except food, clothing and medicine.

The sales tax was proposed not as a substitute for the 220 million dollars of new taxes carried in the bill but as a substitute for some of the numerous nuisance taxes imposed by the revenue act of 1932 and which are now to be continued for an additional year. The sales tax would have eliminated a score of special excise taxes, including the stamp tax on checks and the tax on electrical energy.

All Argument Fails.

But even this persuasive argument failed to shake the majority from their vigorous hostility to a sales tax. Again Democrats and radical Republicans joined forces and voted the sales levy down. The vote was 28 to 56.

Senate action on the industrial control-public works bill concluded a day of industrious labor by a house and senate fired with the hope of adjournment.

Conference reports on three major measures were approved during the day. These were the home mortgage refinancing bill, the administration bill for relief of the railroads through the setting up of a federal coördinator, and the measure continuing the present gasoline tax, giving the President power to revoke the present three cent first class postage rate, and continuing the electricity tax, shifting it from consumer to producer.

House Speeds Its Work.

Matching the senate in its zeal to be through, the house appropriations committee also sat late tonight working out the details of the last minute deficiency bill required to finance the President's legislative program. How large the sums carried in this bill will be was not made public tonight. The size of the measure will depend on whether or not it is deemed necessary to appropriate immediately the full 3 billion 300 million dollars carried in the public works bill.

In addition to this major impost the deficiency bill must carry more than 65 million dollars to supply funds for the administration of such measures as the securities act, the Wagner employment act, and for the future conduct of the senate inquiry into private banking firms and securities practices.

The deficiency bill is to be ready for presentation to the house tomorrow. The agreement of both house and senate is expected to ensue without opposition.

Joining with the houses of congress the President moved strenuously to help achieve the earliest possible adjournment of the session. He announced that he was surrendering his plan to ask congress for special powers to negotiate tariff agreements with foreign nations. Even the Roosevelt plan for reorganizing the bureaucracy of Washington is to go by the board for the present, it was indicated.

President Makes Concession.

And it was the President's concession in the matter of veterans' legislation which brought about the end of the congressional rebellion against the administration's economy program. The liberalized schedule of veterans' benefits was approved by the Democratic steering committee of the house and by a special veterans' committee. Its eventual adoption by the house and senate is deemed certain.

Under the agreement the President stipulated that Spanish war veterans more than 55 years old would receive pension consideration without regard to the service connection of their disabilities. In the matter of world war cases the President stuck to his guns in insisting that nonservice connected cases should be removed from the rolls except in cases where it was shown that the veterans were destitute, totally disabled, and in need of hospital care.

In the matter of other presumptive cases the President conceded that boards of inquiry should be set up and that veterans should stay on the rolls, receiving 75 per cent of their former allowances until their cases had been passed upon. In no case, however, would the veteran remain on the rolls longer than Oct. 31, 1933, unless the time were extended by presidential order.

No Reductions to Widows.

The agreement also provided that no cuts in service connected compensation should exceed 25 per cent. Payments to widows or dependents of deceased veterans will not be reduced or discontinued in any case whether or not the cause of death was service connected.

These changes in the President's original regulations, together with other changes announced a few days ago, will result, according to Veterans' Administrator Frank T. Hines, in reducing the original estimated savings of 460 million dollars by upwards of $80,000,000.

In announcing his intention not to ask new tariff powers the President declared that this change in policy would in no way interfere with the progress of the London economic conference. The President said that the American delegation might negotiate tariff agreements subject to ratification by congress when it convenes in regular session next January.

Accepts Some Amendments.

Senate passage of the industry control-public works bill followed a twelve hour session which saw administration leaders in charge of the measure busy every moment staving off amendments. In his desire for hasty action on the bill, however, Senator Pat Harrison [Dem., Miss.], chairman of the finance committee, agreed to accept numerous public works amendments with the understanding that they must stand on their own merits in conference.

Rejected at the urging of Senator Harrison and the regular leaders on both sides of the aisle was an amendment by Senator Burton K. Wheeler [Rad., Mont.] providing for a 3 billion 300 million dollar currency issue to replace the public works bond issue authorized in the bill. Under the Montanan's proposal the 220 million dollars realized from the new taxes in the bill would be used for a sinking fund to retire the greenbacks on a scale of retirement dates.

Senator Wheeler argued in behalf of his amendment that the government can control the issue of greenbacks as easily as it can control the issue of bonds, and will not, if the former course is taken, have to pay some 1 billion 900 million dollars in interest. But the opinion of Senator Harrison and Senator David A. Reed [Rep., Pa.] prevailed and the amendment was defeated by a vote of 51 to 29.

Allotment of Road Funds.

Another amendment striving to restore the house system for apportioning the 400 million dollars of road construction funds carried in the bill found senators casting every consideration aside but sectional interest in getting the largest possible portion of the road money for their own states. Under the present federal highway aid act road funds are allotted one-third each on the basis of population, area, and present mileage.

The house voted to apportion the 400 millions of road funds in the public works bill one-half on the basis of population and one-half on the basis of area and present mileage. The senate committee restored the original basis. And the small state senators voted 65 to 20 today to keep the original plan.

Other amendatory efforts which were defeated during the lengthy session included a 46 to 36 rejection of a motion to delete the additional one-half cent gasoline tax and a 57 to 20 defeat of an amendment which would have included in the bill a resolution already passed by the house allocating St. Lawrence waterway power rights to the New York power authority.

SENATORS TO RENEW QUIZ OF LOUISIANA'S PRIMARY SQUABBLE

Washington, D. C., June 9.—(AP)—A resumption of the senate investigation into Louisiana's 1932 Democratic senatorial primary soon after congress quits was agreed upon today, but at the same time members of the investigating committee expressed themselves as decidedly against any wide "excursion" into the state's political arena.

Informally a majority of the campaign funds committee expressed the view that the renewal should confine its inquiry to the defeat of former Senator E. S. Broussard by Senator John Overton. The previous inquiry, involving Senator Huey P. Long, took in "too much background" of insufficient merit of Long's past history to warrant unseating either Overton or Long, it was thought.

Meanwhile the judiciary committee will meet tomorrow to consider a report from a subcommittee on whether a petition from former Governor John M. Parker, asking that Long be ousted, was receivable and printable.

ROOSEVELT PROGRAM OF LEGISLATION AS IT STANDS TO DATE

Washington, D. C., June 9.—(AP)—As congress appeared on the eve of adjournment of the special session President Roosevelt's legislative program stood as follows:

LAWS ENACTED.

Beer legislation.

Emergency bank and gold control.

Gold clause cancellation in contracts.

Economy and veterans' cuts.

Reforestation corps.

Half billion dollar direct relief.

Muscle Shoals and Tennessee valley development.

Farm relief and inflation act.

Home mortgage relief.

The administration's $2,000,000,000 home mortgage refinancing bill will go to the White House as soon as it is enrolled and signed by Speaker Rainey and Vice President Garner.

New federal employment system.

IN FINAL STAGES OF ENACTMENT.

Railroad reorganization bill awaiting the President's signature.

Gasoline tax, postage reduction, electricity bill lack only two signatures before going to White House for President's signature.

Independent offices appropriation and economy bill to be sent to conference tomorrow by house after agreeing to President's compromise on veterans' cuts.

Insurance-company relief bill—Conference report approved by house and pending in senate.

Glass-Steagall bank reform bill, in conference but slated to go over until January session.

Industry control public works tax bill passed by senate. Quick concurrence by house in changes expected.

OTHER PENDING LEGISLATION.

Corporation and municipal bankruptcy bills approved by house and pending in senate.

Farm credit administration pending in senate with house approval.

Arms embargo and St. Lawrence power allocation bills, passed by house but held up in senate.

Hawaii governorship bill passed by house and pending in senate.

Oil industry control bills apparently dead.

Estimate on California Quake Damage Submitted

Los Angeles, Cal., June 9.—[Special.]—Damage to items listed as improvements by the county assessor in the principal area affected by the March 10 earthquakes today was estimated by County Assessor Ed Hopkins at $4,187,980 in assessed valuations. Assessed valuations equal about 50 per cent of the market value of real estate.

Chicago Daily Tribune.
THE WORLD'S GREATEST NEWSPAPER

Vol. XCII. Saturday, June 10. No. 138.

Published daily at Tribune Tower, 435 N. Michigan-av., Chicago, Illinois.
The Tribune company, publishers.

MAIL SUBSCRIPTION PRICES.

Mail subscription prices in Ill. [outside of Chicago], Ind., Iowa, Mich., and Wis.—Daily with Sunday, one year, $12.50.

Zones 3 and 4 in states other than Ill., Ind., Iowa, Mich., and Wis.—Daily, $7.50 per year.

Zones 5 to 8 inclusive Canada, Mexico, and foreign—Daily, $12.00 per year.

Entered as second class matter Aug. 12, 1903, at the postoffice at Chicago under act of March 3, 1879.

JURIST CALLS U.S. INDUSTRIAL BILL REVOLUTIONARY

Says It Violates Rulings of Supreme Court.

Legal phases of the industrial recovery bill, which passed in the United States senate last night, were discussed by Andrew A. Bruce, professor of constitutional law in the Northwestern university law school, at a forum in the City club yesterday. Judge Bruce labeled the bill as the most revolutionary measure introduced in congress and said it violated long settled rulings of the United States Supreme court.

"The bill, if it becomes a law, will not only revolutionize industry but also the Democratic party," he said. "Formerly the party stood for state rights, but in this bill the party gives the federal government such powers as it never before contemplated."

Judge Bruce said that if the Supreme court should uphold the bill it will "scuttle previous laws" and bring a form of Facism to America.

Elections Influence Court.

"It has been said," he declared, "that the Supreme court follows election returns. The statement is not quite true but the court attempts to follow the real and sober sense of the people as expressed at elections.

"The federal government has only those powers delegated to it. Every decision regarding previous attempts to regulate production and wages in industry has held such affairs are purely state matters. Only when the product begins to move from the state to another state has the federal government any power and then only on the movement and not the manufacture, previous opinions have held.

"Under the terms of the bill the government would regulate business, not directly, but by virtue of its power over interstate commerce. Transportation will be closed to the business man who will not confirm to the act.

Whether Emergency Exists.

"The question before the Supreme court will be whether there is such a tremendous emergency, beyond the power of the states to control, which would allow the creation of a Mussolini in the form of a board or something else to interfere with individual liberty. This is a most difficult problem and how the court will hold no one can say."

Other speakers were Prof. Henry L. McCarthy of Lewis institute, who discussed the provisions of the bill, and B. M. Squires, labor arbitrator, who supported the bill. Superior Judge John P. McGoorty presided.

Trade Leaders Send Protest.

Illinois industries will not voluntarily submit to labor provisions of the industrial recovery bill, directors of the Illinois Manufacturers' association wired President Roosevelt yesterday. The bill in sanctioning collective bargaining of employés with employers, abolishes the open shop principle and will be followed by racketeering, riots, property damage and murder, the directors said.

The message pointed to coal mine disorders downstate and teamster trouble in Chicago as evidence that the bill would fail of its purpose in Illinois if the collective bargaining section is permitted to remain in the bill.

Blames Earthquake as Well as Husband in Divorce Suit

Los Angeles, Cal., June 9.—[Special.]—Mrs. L. H. Quackenboss filed suit for divorce today, blaming the recent earthquake as well as her husband. Quackenboss subjected her to great cruelty the night of March 10, she asserts, in staying away from home until very late, the wife imagining he had been a victim of a falling wall or some other casualty in the temblor.

The Waldorf-Astoria Hotel, New York. Booking Office, 333 N. Michigan. Cent. 2111.—Adv.

"Flavor Experts"

MEN, as well as women know good coffee . . . that's why we call them flavor experts. Having once tasted its delicious flavor, families throughout Chicago acclaim Thomas J. Webb coffee the perfect beverage. No wonder this famous blend is served in thousands of homes daily. It comes to you fresh from our ovens . . . roasted and blended by our experienced staff of coffee experts. They guarantee you coffee goodness.

Save the Seals

Abundance of rich-mellow flavor has always made this choicest of blends an economical brew. Now the Webb saving plan brings added thrift. Save the parchment inner seal you find under the replaceable metal cover. When you have ten, bring them to your dealer and he will give you one pound of Thomas J. Webb coffee absolutely FREE.

Thomas J. Webb COFFEE

THE STORE FOR MEN

MARSHALL FIELD & COMPANY

SMART SANFORIZED SUMMER SLACKS

in the June Sale at a very special price

$2.95

Beautifully tailored of fine cotton fabrics—mostly cords—in closely set "regatta" or pin-stripes. Cut in full slack style, ideal for golf or tennis and plenty good looking to wear in the evening with a sport coat. Cool and washable—they'll come back from the laundry the same size you sent them for they can't shrink—they're sanforized! Exceptionally fine values.

Sportsman's Floor—The Fifth

This morning! Another shipment of

RUNABOUTS

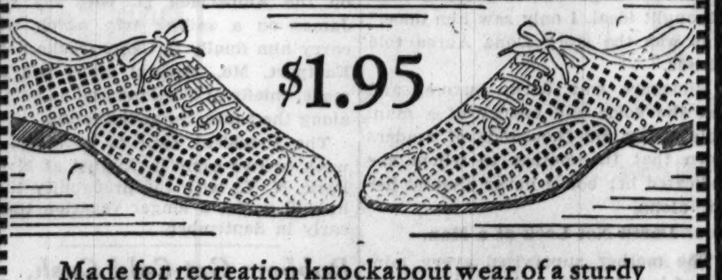

$1.95

Made for recreation knockabout wear of a sturdy fabric treated with rubber latex. Made with crepe rubber soles. Cool because of their mesh construction; comfortable for every imaginable use—wear them for tennis, for bathing, to the beach or anywhere. You'll be amazed at this value—and you'd better get in early if you want a pair. Sizes 6 to 11.

SECOND FLOOR

MANDEL BROTHERS

In the Heart of Chicago • State at Madison

Summertime is SLIP-Time . . .

Buy Now—Save!

Here Are 2 of the 8 Styles that Got the "Rush" Yesterday!

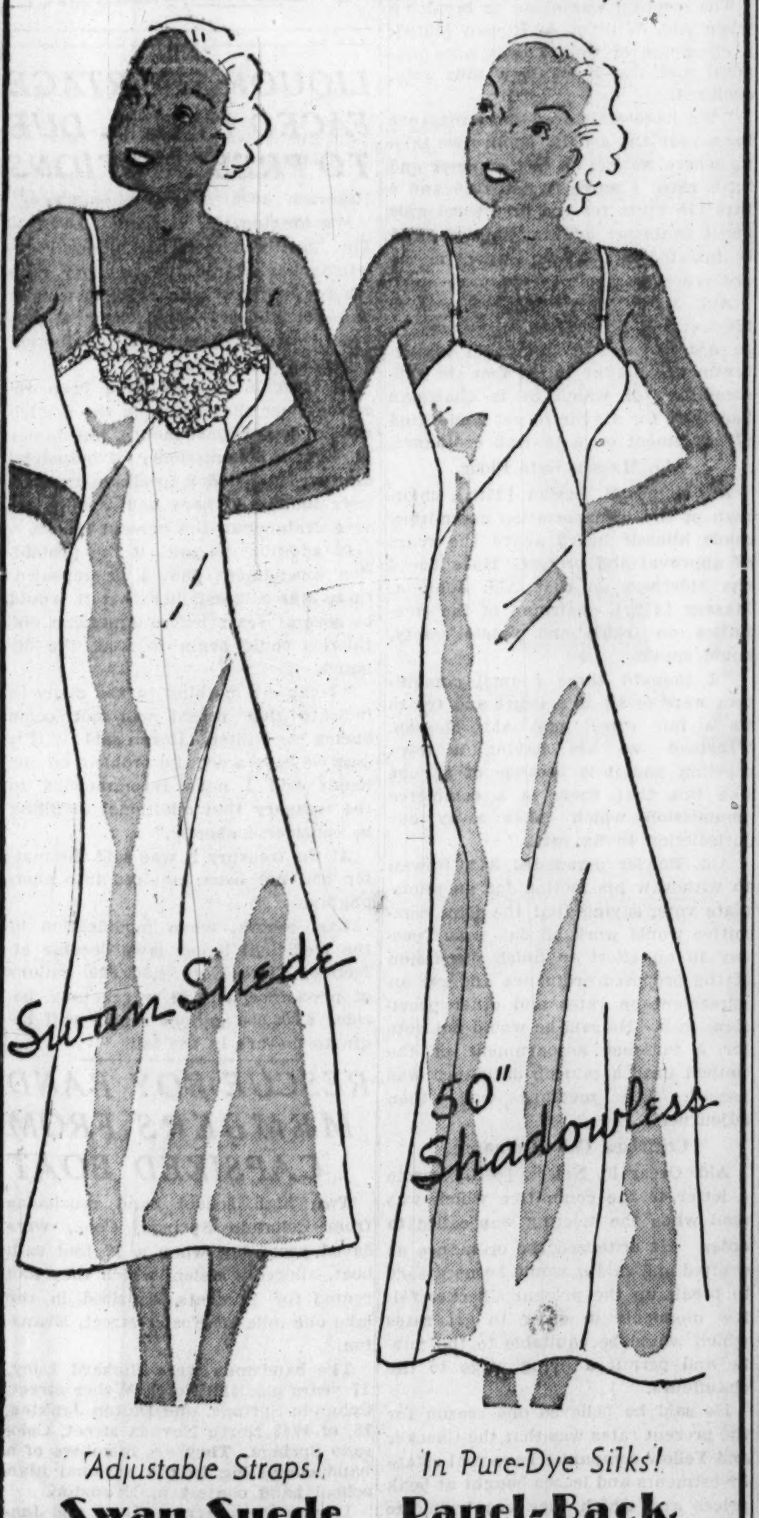

Adjustable Straps!

Swan Suede Crepe Slip

$1

Soft and suede-like—it wears and wears! A joy to launder, too. With lace, as sketched, or tailored. Sizes 34 to 44.

In Pure-Dye Silks!

Panel-Back, 50-In. Slip

$2

A life-saver for the taller woman . . . and a perfect length for your afternoon frocks! The V-cut top is double. Tea rose and white. 34 to 44.

Pure-dye, pure silk slips with 24-inch shadow-proof panels.................only $1.65
Non-twisting "Sylfit" slips.................. $2.95
Handmade slips, real Alencon............ $3.95

Mandel's Lingerie Shops—Third Floor—State.

a store of youth • a store of fashion • a store of moderate price*

*Copyrighted

Open Saturday night 'til 9 o'clock

BRUCEWOOD WHITE COATS AND SWAGGER SUITS

3071—White linen swagger suits, $10
9481—Coats of fine white wool, $10

FIFTH FLOOR

Maurice L Rothschild
State at Jackson

Open Saturday night 'til 9 o'clock

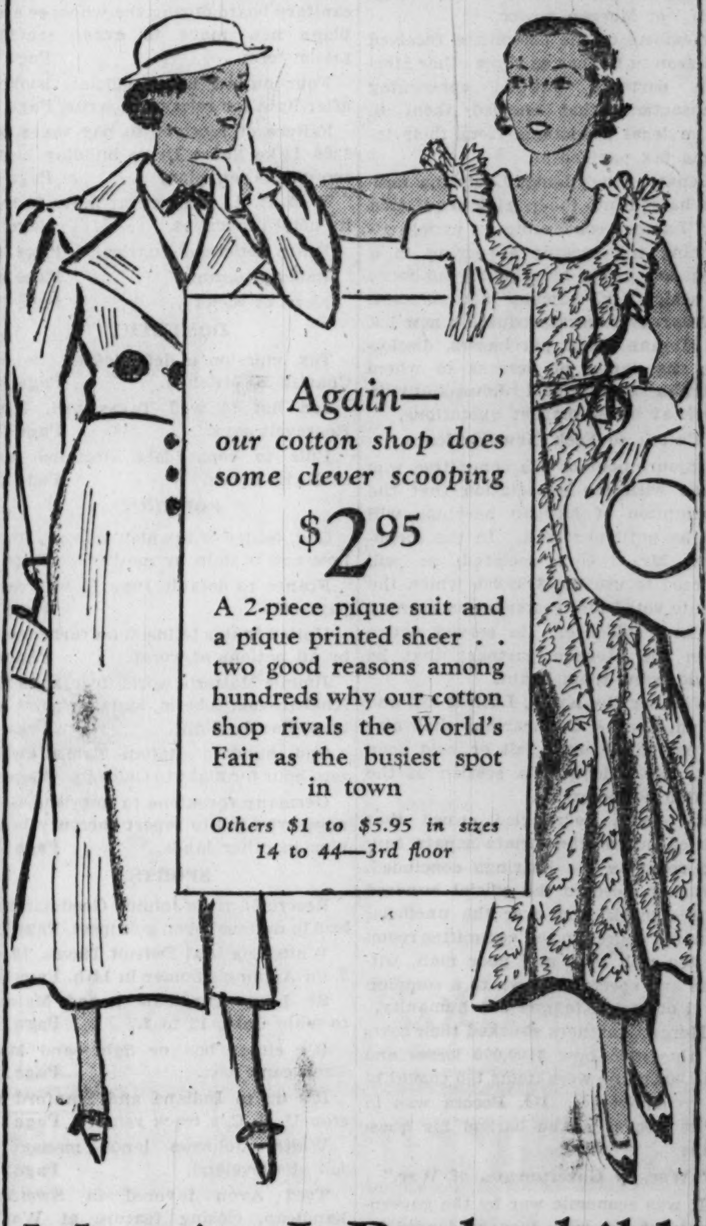

Again—our cotton shop does some clever scooping

$2.95

A 2-piece pique suit and a pique printed sheer . . two good reasons among hundreds why our cotton shop rivals the World's Fair as the busiest spot in town

Others $1 to $5.95 in sizes 14 to 44—3rd floor

Maurice L Rothschild
State at Jackson

BRUCEWOOD PANAMAS

Tissue light panamas—the good-as-gold article—the classic among hats—done with a deft touch that's Brucewood's own—inimitable

$5 to $15—5th floor

Maurice L Rothschild
State at Jackson

U. S. TO INSIST ON A TARIFF TRUCE BY ENTIRE WORLD

Secretary Hull to Start Fireworks Monday.

BY ARTHUR SEARS HENNING.
[Chicago Tribune Press Service.]

LONDON, June 9.—A complete suspension of all tariff increases will be sought by the American delegation upon the opening of the world economic conference Monday as the first step toward the recovery of prosperity.

Secretary of State Hull, chairman of the American delegation, gave notice of this contemplated move at a luncheon today with Prime Minister MacDonald of Great Britain. He will press the project in discussions with the delegates of other nations tomorrow and Sunday.

The agreement Mr. Hull seeks is intended to supplant the present temporary tariff truce. Although it is true that the temporary truce is to endure until the close of the conference unless terminated by notice, it has proved unsatisfactory.

Charge Violations of Truce.

For one thing, it is subscribed to only by 14 of the 66 nations to be represented in the conference. For another, it was subscribed to by all countries except the United States with so many reservations as to render it negatory. Finally, according to members of the American delegation, it has already been violated by one or more signatories.

The American fight for a real tariff truce is expected to furnish the fireworks of the first phase of the conference. It will be a prelude to the development of Secretary Hull's comprehensive program for curing the economic ills of the world by a general lowering of protective tariff walls, which he intends to press even if President Roosevelt should fail to obtain an empowering resolution from congress.

Secretary Hull lunched with MacDonald at the residence of Ray Atherton, counselor of the American embassy, who was the only other person present. Reports that MacDonald told Mr. Hull that nothing could be expected of the conference unless the United States reduces the war debts met with official American and British denials. According to the American delegation, the war debts were not mentioned in the discussion.

British Dodge Responsibility.

The impression of the American delegates is that the British are sidestepping responsibility for the outcome of the conference, although it is to be held in London with MacDonald as its president and was originally proposed by MacDonald. It was called, however, by the league of nations, which is officially running the show.

Earlier today Hull outlined his views of the objectives of the conference to American, British, and other correspondents. Questioned as to whether the American delegation had come with a well defined policy on subjects of the conference, he said:

"I would, of course, readily agree that the delegation has definite ideas, but we come here in a spirit of teamwork and with a feeling very profound and deep seated that unless there is enough statesmanship in this conference to make substantial progress in dealing with the economic ills of the world it will be a very sad day in the history of this generation.

Blames Trade Barriers.

"The international economic structure has been shaken to its foundations by shocks due to the erection of excessive trade barriers and the depreciation of currencies. If the conference proceeds to stabilize currencies while leaving skyscraping trade barriers intact, commerce would be as helpless to cross international boundaries as it would be if you had no money or other medium of exchange.

"So both of these classes of preventatives to international finance and trade are linked together. I think that unless this conference visualizes the entire picture and is disposed to grapple with it in all its essential phases, it would be a serious mistake."

If nations have not learned by this time to appreciate the necessity of lowering tariffs and other trade barriers, it may be, Mr. Hull suggested, that they can be convinced only "by a few million more wage earners going into unemployment under these high tariff conditions and a hundred million more people actually starving each year because of a vast dammed up surplus in each nation which cannot be distributed."

Mr. Hull's attention was directed to the complaint of the Federation of British Industries that because of the depreciation of the yen Japan has been enabled to drive the British cotton and other textiles industry out of the far east.

Finds Competition Is Low.

"That same cry went up from special interests in America," Mr. Hull said. "I checked up our trade situation and I found that you had to go back 35 years to find where our competitive efforts had been as low as now, and we had to go back 75 years to find where our competitive imports had been as low as now. Yet I heard that same volume of noise from our helpless industries who had been accustomed to come to Washington asking for protection."

The conference, in Mr. Hull's opinion, can do much to raise commodity prices. The first step would be to reach an agreement on the abolition of trade restrictions and of the subvention of exports which, he said, have resulted in depression of prices "to a level much below what it would be under ordinary panic conditions."

A British reporter asked if the important phase of the world economic problem is not the "one way flow of gold from Europe to a creditor nation," meaning the United States.

Refuses to Discuss Debts.

"You may stabilize currencies to absolute perfection, redistribute gold or stabilize exchanges," Mr. Hull replied, "and if you leave intact an impassable structure of trade barriers your whole monetary and exchange situation will snap right back into its present lopsided condition within 90 days."

Vexed by a British reporter who contended that a new settlement of the war debts owed America is a vital part of the solution of the world economic problem, Mr. Hull said:

"War debts are not on the agenda of the conference. I am not here to depart from the agenda, with the preparation of which I had nothing to do, but which, I think, contains an elaborate list of topics. I am not here to depart from that because we might enter a field of more or less endless discussion and in that way impair the purposes and scope of the conference. I say that with utmost respect for your suggestion."

Senator's Daughter to Wed War Aid

Miss Helen Coolidge, daughter of Senator and Mrs. Marcus A. Coolidge, whose engagement to marry Harry H. Woodring, assistant secretary of war and former governor of Kansas, was announced at a luncheon given by Mrs. Coolidge yesterday.

[Harris & Ewing Photo.] [Acme Photo.]

HELEN COOLIDGE, HARRY WOODRING TO BE MARRIED

Fitchburg, Mass., June 9.—(AP)—Mrs. Marcus A. Coolidge, wife of the Massachusetts senator, surprised a group of luncheon guests today by announcing that her daughter, Miss Helen Coolidge, will be married July 25 to Harry H. Woodring, assistant secretary of war and former governor of Kansas.

Tomorrow Secretary Woodring comes to Massachusetts accompanied by Senator Coolidge for a tour of inspection of Fort Devens, in Ayer, not far from the Coolidge home. He will be greeted at the East Boston airport by his fiancée.

An artist of considerable note, Miss Coolidge has spent much time in Washington since her father was elected to the senate in 1930.

Miss Coolidge first met her fiancé at a Washington dinner of the Women's National Democratic club in 1931. She is 27, and Woodring 43.

REVEAL BRITISH RAISED TARIFFS FOR TRADE COUP

[Chicago Tribune Press Service.]

OTTAWA, Ont., June 9.—A new light was thrown today upon the British empire's Ottawa trade agreements of a year ago. "Insiders" here admitted that British tariffs upon that occasion were deliberately increased to provide something with which to bargain at the world economic conference.

Canada, they insist, is ready to lower tariff barriers by as much as 20 per cent, depending particularly upon what the United States is willing to do.

As for the United Kingdom, high authorities say that she agreed to the imperial economic conference tariffs with the idea that such a policy would be advantageous in dealing with countries such as Argentina and Denmark, strong competitors of Canada.

DEBTOR NATIONS REMINDED SUMS DUE ON JUNE 15

Washington, D. C., June 9.—(AP)—The United States tonight reminded 13 nations by note that on Thursday their next payments on the war debts will be due.

Identically worded notifications were dispatched to each nation whose installments will then be due—obligations totaling $144,179,674.

Officials described dispatch of the notes as routine procedure always followed a few days before installments fall due.

BRITISH CABINET VETOES PLAN TO REPUDIATE DEBT

New Instructions to Be Sent Envoy in U. S.

BY JOHN STEELE.
[Chicago Tribune Press Service.]

LONDON, June 9.—The British cabinet today held a special meeting to discuss the war debt situation. It is now only six days until the June 15 payment to the United States of $75,950,000 falls due. Nothing was disclosed officially as to the result of the meeting. There will be a couple of more meetings before a final decision is taken, it was said.

It is understood however, that the small section of the cabinet favoring default has been outvoted. This section was composed of Neville Chamberlain, chancellor of the exchequer; Walter Runciman, president of the board of trade, and Sir Philip Cunliffe-Lister, secretary of state for colonies.

Envoy to Get New Orders.

New instructions will be sent to Sir Ronald Lindsay, British ambassador in Washington. These instructions probably will contain a definite offer to the United States regarding next week's payment.

This offer may take the form of an appeal to accept a part payment as a "token" pending discussion of a final settlement, or to pay in silver, which would reduce the cost to Great Britain from $75,950,000 to $48,000,000. If these offers are not accepted the probability is that Britain will pay in full under protest. At any rate, deliberate default seems to be ruled out.

It is reliably reported that the "token payment" offer will be that the United States accept $10,000,000 to cover both the June and next December installments pending a final settlement.

After the cabinet dispersed it was announced that Prime Minister MacDonald is going to the country for a week-end of rest before he begins his labors as president of the world economic conference next week. It was indicated that a special cabinet meeting probably will be summoned Monday or Tuesday to consider Sir Ronald's answer to his new instructions.

Envoys Pour Into London.

Delegations to the economic conference from all parts of the universe began to stream into London tonight. Representatives of the Irish Free State, Japan, Brazil, and Cuba were among the arrivals.

The one of chief interest to the British was the Canadian group, headed by Prime Minister Bennett. J. H. Thomas, secretary of state for dominions, met the Canadians at the railway station. He and Bennett exchanged waves through the glass pane in the door of the train compartment. The lock had jammed and efforts to bring together the former political enemies, who made peace at Ottawa last summer, failed for a time. "This is ominous," Thomas remarked. Bennett finally was released through the baggage compartment.

Thomas rushed from the Bennett reception to another railroad terminal to greet President de Valera of the Irish Free State. The pair shook hands warmly and talked throughout the length of the station platform. Thomas followed De Valera into his automobile. He sat talking with the Irish leader for five minutes before they parted and De Valera drove to his hotel.

James M. Cox, former Democratic presidential candidate and vice chairman of the American delegation, also arrived tonight. He stepped off a boat echoing Secretary of State Hull that war debts are outside the conference agenda.

A strong effort is being made to speed up the economic conference and get the whole thing over in seven or eight weeks, but this all depends on how amenable the delegates of the smaller powers are to hustling.

King George's speech opening the conference Monday afternoon will not exceed seven minutes and Prime Minister MacDonald, who will follow him, will say all he has to say in fifteen minutes. It is understood that the French, Germans, and Italians have promised to be equally brief, but nothing is known yet about the intentions of the smaller nations whose verbosity is generally in inverse proportion to their size.

An effort will also be made to get the main committees appointed early next week so they can be at work while the chief delegates are talking for their home press.

Hull Makes a Slip.

A minor international incident may arise from Secretary Hull's slip of the tongue at Cobh, Irish Free State, Wednesday night when, during a reception on the S. S. President Roosevelt by Frank Aiken, minister of defense for the Irish Free State, Mr. Hull toasted the "Irish Republic." Mr. Hull used the word "republic" several times.

Immediately afterwards, on being informed of his slip, he asked that it be suppressed and this request was loyally observed by the entire British and Irish press except the Daily Express. President De Valera's Irish Press changed the word "republic" to "administration" and "nation."

British officials are disposed to treat it all as a good joke, but there is fear in some quarters that King George may be seriously displeased, and it is suggested that Mr. Hull may have to make an apology. In any case, harm has been done by the indiscretion which is likely to circumscribe Mr. Hull's usefulness as a public representative of the United States.

When questioned by British reporters about the incident today Mr. Hull sidestepped, saying that some "minority groups" are always trying to make trouble.

France to Repudiate War Debt Again; Deputies Back Cabinet

PARIS, June 9.—(AP)—Another French default when the $40,738,568 war debt payment to the United States falls due on June 15 became clearly evident today after the chamber of deputies recorded two smashing votes of confidence in the government of Premier Daladier.

The premier avoided even mention of the war debt, although the time for action to meet the obligation is fast disappearing. He will go to the world economic conference Sunday assured of parliament's backing for his policy of international collaboration. Deputy Fourgeot raised the only voice in favor of paying the United States, but his remarks caused hardly a ripple.

The first vote today, 405 to 169, came in supporting the government's opposition to an amendment on the order of the day and the second, 413 to 163, was on a pure question of confidence.

Seen as O. K. on Peace Pact.

In the premier's opinion, the government's acceptance this week of the Mussolini four power European peace pact also was approved, although formal ratification of the treaty is still necessary.

Premier Daladier forecast a speedy effort to put an end to the differences between France and Italy over the spoils of the world war which have existed for fourteen years.

Responding to Premier Mussolini's compliments over the recent initialing of the four power pact, Daladier expressed hope that the common interests of France and Italy would be adjusted.

At the conclusion of the premier's remarks Deputy Fourgeot urged payment of the $19,261,432 installment due the United States last December as a means of helping solve the economic crisis. The chamber received the deputy cooly.

Urges Currency Stabilization.

Reiterating France's determination to stay on the gold standard, Daladier said that nations which have left gold ought to agree to currency stabilization."

He advocated a policy of collaboration with other nations, explaining that France had initialed the four power peace pact in the conviction that the agreement furthered French interest in peace. No longer, the premier said, is there a question of the rearmament of Germany.

In his discussion of economic problems in reference to the nation's policy at the London conference, Daladier estimated the total loss to the world in international trade at 35 billion dollars gold.

The government presented two bills asking special tariff and surtax powers—a move interpreted as designed to strengthen France's bargaining position at London.

Mary Lewis' Condition Good After Operation

New York, June 9.—[Special.]—Mary Lewis, opera singer, "passed a fairly comfortable night and her condition is good," it was said today at Harbor sanitarium, where she is recuperating from an operation for acute appendicitis. The operation was performed yesterday after Miss Lewis had been seized with an attack while awaiting her turn before the microphone.

TODAY AT 8:30
5TH FLOOR

A daring sale of 2,500 new 1933
BRADLEY SWIM SUITS AT $1.85

It was values like this that gave us over 69.9% increase last month

Yes! genuine Bradleys with all their world-famed quality—for $1.85. Not only that; they're their latest, smartest 1933 style—2,500 of them—and when they're gone—no more at anywhere near this price

Black, navy, Lido blue, soldier red, Riff red, jade green, orange. All sizes

Maurice L Rothschild
State at Jackson

BRUCEWOOD DRESSES
A feature value group at $10.75

Just looking at them will make you feel cooler—gleaming, spotless whites—clear, refreshing pastels—all clever, brilliant, original—all "buys" that will give value-wise women an added thrill

Other Brucewoods $5.95 to $59.50—Sizes 12 to 44
7th floor

Maurice L Rothschild
State at Jackson

CARSON PIRIE SCOTT & Co

"Specials" For Children

Sun-Suit with Hat, $1

Gaily colored broadcloths are the latest thing in sun-suits for Miss the "1 to 6's". The hat to match has an open crown and a broad brim to shade the eyes.

Baby Shop, Third Floor.

Play-Frock $1.95

That urge to "dress up like a lady" is taken care of in an up-to-date way—and one that saves mother lots of trouble—by these brightly colored play costumes. Three styles to choose from.

Toys, Ninth Floor.

Rayon Panties, 35c

They're never too young to like pink "undies"—and "grown-ups" approve when they're sturdy and economical like these of rayon. 8 to 12. 3 for $1. Combinations, 50c and 2 for 95c.

Girls' Room, Fifth Floor

Mesh Sweater-Shirt, 65c

Mesh is the thing! It lets cool air in on hot summer days! Boys are all keen about the smart crew neck. 8 to 18.

Boys' Room, Fifth Floor

Saturday Special

$1.35

WE have just 1,000 of these Suedecloth and Saffian Zipper Duffle Bags—18 inches long, lightweight and waterproof, in brown, tan, black, blue, green. Your choice while they last, $1.35

ALSO AT OUR CENTURY OF PROGRESS STORE

THE HUB
HENRY C. LYTTON & SONS
State and Jackson CHICAGO | Orrington and Church EVANSTON | Marion and Lake OAK PARK | Broadway and Fifth GARY

Today in BETTY WALES' Sports Shop

Washable Silk Jacket Frocks 10.75

Join the stampede to our Sports Shop for these beauties. Frocks you can wear for sports (low back, of course); jackets you can wear with other frocks. And they launder so easily, you can do them yourself . . . White, pink and yellow. Misses' sizes. 3RD FLOOR

Betty Wales
172 NORTH MICHIGAN AVE.

COUPON FOR TRIBUNE ACCIDENT INSURANCE POLICY

For New Policy Renewal, $1.25 a Year

To secure the Chicago Tribune-Federal $7,500.00 Travel Accident Insurance Policy, or to renew for another year one previously issued to you, cut out and fill in the application below and send it with registration fee of $1.25 to Tribune Insurance Dept., Federal Life Insurance Co., 168 N. Michigan Ave., Chicago, Ill. Remit by money order or check payable to Federal Life Insurance Company. (During the first five years, as provided in the policy, the value of all specific indemnities increases 10% each year the policy is renewed.)

☐ NEW POLICY OR ☐ RENEWAL
Check here if you wish new policy | Check here if you wish old policy renewed

APPLICATION for $7,500.00 TRAVEL ACCIDENT INSURANCE POLICY
Issued to Readers of the Chicago Tribune

If Renewal, write Policy Number here. No. ....

(If you wish a new policy ALL QUESTIONS BELOW MUST BE ANSWERED. If you wish to renew a Policy previously issued to you, indicate above and fill in name, address and policy number.)

Do you apply for a $7,500.00 Travel Accident Policy in the Federal Life Insurance Company, issued only to Readers of The Chicago Tribune?.....

What is your Full Name?..........

Address? .... Number .... Street

.... City .... State

What is your Age?........Place of Birth?..........

Date of Birth? Month..........Day..........Year..........

Are you Totally Blind or Deaf?..........Are you Crippled to the Extent That You Cannot Travel Safely in Public Places?..........

What is the name and address of person to whom you want this insurance paid in case you are killed? (If not answered insurance will be payable to your Estate.)

Beneficiary's Name?..........

Relationship?..........

Address?..........

Do you certify that you are or will become a reader of the Chicago Tribune?..........

Sign your name here..........

NOTICE: Not more than one policy will be issued to any one person. Issued Only to Applicants Over 10 and Under 70 Years of Age.

TIMOTHY J. CROWE PLANS NEW MOVE TO EVADE PRISON

Sanitary Trial Appeal Faces Long Delay.

A new legal process seeking to relieve Timothy J. Crowe of the 1 to 5 year penitentiary sentence imposed for conspiracy to loot the sanitary district of millions of dollars, is to be tried before the state Supreme court at the end of this month. This became known yesterday when it was learned that the case after sixteen months of various delays has started into the Appellate court on its way on appeal.

The legal move now being made by Attorneys John F. McInerney and John Higgins, through Attorney Bernhardt Frank, an appeal expert, is for a mandamus in the Supreme court to compel the Criminal court to expunge from its records the entire trial, which resulted in the conviction of Crowe, former president of the sanitary board; Frank Link, a drainage commissioner, and John T. Miller.

Hold Grand Jury Was Illegal.

The mandamus petition, it is reported, will be based on two points. The first will be that the grand jury, which voted the conspiracy indictment against the convicted looters of the sanitary district, was illegally constituted. The second will be that three judges had no right to preside at the trial.

The grand jury question has been raised almost daily in the Criminal court in recent months. The Supreme court in a bank case some months ago held that the system of selecting grand juries was not proper because the chief justice of the court did not use enough element of chance in selecting the jurymen. However, the reviewing court simply directed the method to be changed and did not hold in any of the recent cases that this point was sufficient to reverse a conviction.

The complexion of the Supreme court changes during the June term of court as a result of the recent elections. The new court will be Democratic. The retiring court expunged the jury opinion on the motion by the state's attorney's office. The assistant prosecutors were kept busy in the courts answering this legal point up until that time. The system of selecting grand jurors, however, has been changed.

Fisher Presiding Judge.

Judge Harry Fisher, then chief justice of the Criminal court, presided at the trial of Crowe and his co-defendants. The records of the court show that Judge Fisher made all decisions and that he was the presiding judge. Judge John Prystalski, now chief justice of the court, and Judge James J. Kelly sat em banc with Judge Fisher and acted in an advisory capacity.

Crowe's attorneys, however, will contend, it is reported, that three judges in fact did preside at the trial and that the court records cannot change this fact. They will contend that such procedure is illegal under early Supreme court decisions.

The new maneuver, even if not successful, will have the effect of prolonging the appeal time by many months, it was said at the state's attorney's office. The Appellate court as a result of the announced intention of Crowe's attorneys, already has allowed a continuance until Nov. 1, for the filing of the complete record in that court. The Appellate court also granted a supersedeas bond to the defendants, which continues them at liberty.

Expect Year's Delay.

If the Supreme court move is not successful it probably will be some time early next summer before a decision is reached in the Appellate court, lawyers in the prosecutor's office said. It is expected that it will be some time early next year before the Appellate court begins to consider the case.

If unsuccessful in the Appellate court and also in the mandamus move, the case can still be taken to the Supreme court on regular appeal. This procedure also would take many more months.

"If Crowe and Link live long enough they may see the inside of the penitentiary," commented Assistant State's Attorney Henry Seyfarth, who has been trying to push the appeal.

First Indictments in '29.

The investigation of the sanitary whoopee era started in 1928. Indictments were first returned early in 1929, but because of legal technicalities the final indictment on which the trial was held was not returned until June 5, 1931. The trial was concluded on Feb. 5, 1932, with Crowe and Link being sentenced to the penitentiary. John T. Miller, superintendent of permanent plants and structures, was sentenced to 6 months in the Bridewell and fined $2,000. Martin Edelstein, real estate agent for the board and a relative of Moe Rosenberg, was also found guilty and sentenced to the Bridewell. Later his conviction was set aside.

The defendants originally were given four months to perfect their appeal. Since then they have been given eight other extensions for a total of 16 months.

WORLD FLYER RACES FOR SIBERIAN COAST

Jimmie Mattern took off from Byelaya, Siberia, at 1:50 a. m. today, Moscow time [5:50 p. m. Friday, Chicago daylight savings time], for Khabarovsk, jumping off place for the trans-Pacific leg of his 'round the world flight. The flyer was sighted over Irkutsk 40 minutes later. It is 1,370 miles from Irkutsk to Khabarovsk. When Mattern passed over Irkutsk he was 6 days 13 hours 9 minutes out of New York. Wiley Post and Harold Gatty, who set a globe circling record of 8 days 15 hours and 51 minutes, left Irkutsk when they were only 3 days 22 hours and 14 minutes out of New York. Post and Gatty later were delayed 41 hours, including 14½ hours in a peat bog and 26½ hours at Khabarovsk.

HITS ROOSEVELT SECRETARY FOR HIS BROADCASTS

Washington, D. C., June 9.—[Special.]—For each of his 15 minute radio broadcasts Louis McHenry Howe, private secretary to President Roosevelt, receives $900 under his present contract with the National Boardcasting company, Senator Arthur Vandenberg [Rep., Mich.] told the senate today.

Continuing his attack on the White House secretary for his radio activities, Senator Vandenberg declared the weekly broadcast costs the broadcasting company a total of $1,500 which is divided between Mr. Howe and his assistant. The Michigan senator challenged the ethical considerations involved in Mr. Howe's acceptance of remuneration for his radio activities.

"When the White House secretary speaks over the air," he said, "it is the inevitable conclusion that the White House has spoken to the nation, despite any fine discriminations you may try to draw."

Senator Joe T. Robinson, Democratic leader in the senate, declared that Mr. Howe's radio broadcasts were undertaken in his private capacity as a citizen. The rate of compensation, he declared, was a matter for the broadcasting company to decide on the basis of what it believed Mr. Howe's talks to be worth.

ROOSEVELT ORDERS REORGANIZATION AND CUTS IN DEPARTMENTS

Washington, D. C., June 9.—(AP)—President Roosevelt prepared the bulk of his governmental reorganization program tonight in a lengthy conference with members of the cabinet and Director Douglas of the budget, and will send it tomorrow to congress.

The reorganization will be made through executive orders abolishing and transferring a vast number of government agencies and will go into effect automatically in 60 days.

Congressional approval is not required and a two-thirds vote of congress is necessary for disapproval.

Details of the plan were left to Director Douglas. The plan encompasses changes in almost every department.

However, efficiency more than economy is the immediate objective of the President. Savings are expected to total $50,000,000.

CANADA RETURNS TO PUBLIC WORKS IN IDLE RELIEF

[Chicago Tribune Press Service.]

MONTREAL, Que., June 9.—A persistent campaign by the province of Quebec, particularly the city of Montreal, for a restoration of a public works program for the idle instead of direct relief appeared to have won out today.

The dominion government had insisted for over a year that direct relief was the most economical method of helping the idle, but conservative Quebec demanded that some work be shown for the outlays of public funds.

Today Premier Taschereau announced that the dominion government had been persuaded to permit public works again. He said they would be started in the province within the near future. The workers only will receive half pay, the balance to be forwarded to them next fall as relief for the approaching winter months.

WORLD FLYER OFF ON DASH TO PACIFIC COAST

Mattern Passes Over Irkutsk, Siberia.

BULLETIN.

SEVILLE, Spain, June 10, Saturday.—(AP)—Capt. Mariano Berberan and Lieut. Joaquin Collar, Spanish aviators, took off at 4:45 a. m. today (11:45 p. m. Chicago daylight saving time Friday) on a trans-Atlantic flight to Havana, Cuba.

MOSCOW, June 10.—[Saturday.]—(AP)—Jimmie Mattern was speeding today toward Khabarovsk, jumping off place for the trans-Pacific leg of his round-the-world flight, after taking off at 1:50 a. m. Moscow time [5:50 p. m. Friday, Chicago daylight saving time] at Byelaya, Siberia.

The Texas aviator passed over Irkutsk, Siberia, at 2:30 a. m., Moscow time [6:30 p. m. Friday, Chicago time]. He was hopelessly behind the pace set by Wiley Post and Harold Gatty when they hung up the world circling record of eight days, 15 hours and 51 minutes in 1931.

Refuses to Give Up.

Mattern, however, had made a quick recovery from a mishap in the air which almost cost him his life, and he was on his way to set up an enviable mark for the first solo flight around the globe.

At the time Mattern was reported to have passed over Irkutsk, he was 6 days, 13 hours, 9 minutes out of New York. Post and Gatty left Irkutsk when they were only three days, 22 hours and 14 minutes out of New York.

[It is 1,370 miles from Irkutsk to Khabarovsk. Post and Gatty came down in a peat bog at Blagovyeshchensk and it took 14½ hours to release their plane from the mud. They were delayed 26½ hours at Khabarovsk, from where they flew to a beach near Nome. Their remaining stops into New York—on this beach; at Fairbanks, Alaska; Edmonton, Alberta, and Cleveland, O., consumed only 19 hours and 14 minutes in all.]

Repairs Damaged Plane.

Mattern stopped last night at Byelaya, with only one stop en route from Belovo, where overpowering gas fumes forced him to land on Wednesday. The airman stopped first at Krasnoyarsk and remained there only long enough to have permanent repairs made to his slightly damaged plane.

[Byelaya is about the half-way mark of the 15,500 mile journey around the globe. To beat the Post-Gatty record, Mattern would have to be back in New York Sunday afternoon—an impossible task.]

Mattern landed at Byelaya at 3.45 p. m. Moscow time [7:45 a. m. Chicago time].

Told to "Play It Safe."

New York, June 9.—(AP)—Jimmie Mattern, flying alone around the globe, was advised by his backers today to "play it safe" for the remaining 7,000 miles of his trip.

Conceding Mattern could not lower the Harold Gatty-Wiley Post record the flyer's backers cabled him suggesting he have his plane completely conditioned before taking off from Byelaya, Siberia.

Byelaya is 7,321 miles from New York. Mattern's elapsed time at that point was 147 hours and 24 minutes. At that time point in their flight Post and Gatty had left Khabarovsk, 1,400 miles farther east, and were two hours on their way toward Alaska.

POST ON 'NO SLEEP' DIET FOR HIS SECOND FLIGHT ROUND WORLD

Oklahoma City, Okla., June 9.—(AP)—Another round of "ground training" has started for Wiley Post, holder of the 'round the world flight record set two years ago with Harold Gatty as his navigator.

Post, who is getting himself and his plane into condition to break his own record, did not go to bed last night. He said he was accustoming himself to losing sleep and was cutting down on his eating in order to lose weight and improve his physical condition for his projected flight.

He hopes to take his Winnie Mae, record winning ship, up for a whirl tomorrow and plans to take off from New York for "points east and west" near the end of the month.

LYNCHERS SHOOT TWO MEN HELD ON SLAYING CHARGE

Huntsville, Tenn., June 9.—(AP)—The bullet torn bodies of Jerome Boyett, 22, and Harvey Winchester, 23, white prisoners taken from the Scott county jail last night by 25 armed men, were found today in a woods near a roadside two miles from here.

Both had been in jail on charges of murder.

Boyett was charged with the slaying of Sheriff G. B. Winningham and his son, Floyd Winningham of Pickett county, several weeks ago. Winchester had been in jail about five months on charges of slaying Namon Perry and Esker Thompson near Winfield.

The Men's Store—Monroe at Wabash

$1.50

Just how long we are going to be able to buy hand-made ties like these to sell as low as $1.50, we don't know. But, while we can, we are making the best of it. Here's our latest collection of summer weight silk crepe and foulard hand blocked and rolled prints—circles, dots, large scroll patterns, and at least one hundred of those indescribable small, neat designs that appear simultaneously with linens, seersuckers and tropical worsteds when the thermometer starts soaring.

CARSON PIRIE SCOTT & Co

Men's Summer Neckwear, First Floor.

The Men's Store — Monroe at Wabash

$6 Pair

This wing tip oxford isn't partial to any one sport, or any hour of the day, for that matter, and it's designed and constructed to a single purpose—to look cool and be cool and comfortable—of white buckskin with black or brown calfskin trim.

Men's Oxfords—First Floor.

CARSON PIRIE SCOTT & Co

The Men's Store—Monroe at Wabash

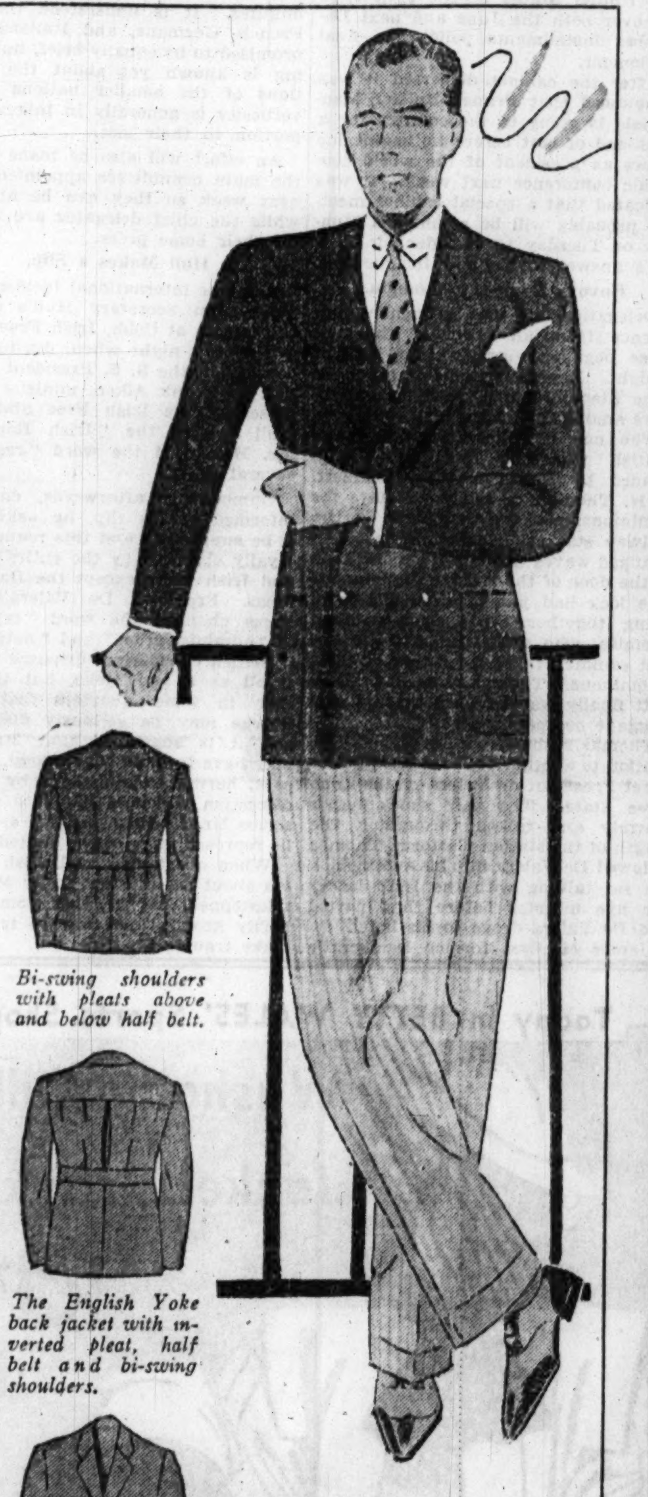

Bi-swing shoulders with pleats above and below half belt.

The English Yoke back jacket with inverted pleat, half belt and bi-swing shoulders.

Front of the single breasted jacket—because of its soft construction, it's as interesting as its back.

With Slacks as Shown for Sport and Country Wear and Matching Trousers for Wear in Town

FOUR-PIECE INTERCHANGEABLE FLANNEL SUITS

$35

Ask any dyed-in-the-wool week-ender about a flannel suit and he'll more than likely tell you not to be without one. There is no end to the changes you can effect with the 4-piece suit. It's the pack horse of any well thought out summer wardrobe—it bears the burden, and, to "take it," the flannel should be as fine as the **West of England flannel** in these suits. The tailoring so expertly done that even rough usage doesn't alter the smart lines and shape of their soft construction.

CARSON PIRIE SCOTT & Co

Men's Clothing, Second Floor.

Lunch

TODAY! IN OUR DELIGHTFUL

Garden Room Restaurant

Seventh Floor

Special Club Steak

50c

Complete Dinner with all fixings

A Great Store in a Great City

THE FAIR

State, Adams and Dearborn Streets

16 Elevators to 7th Floor

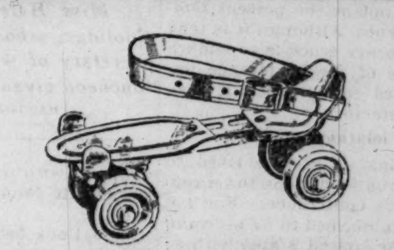

Girls! Boys! Mothers! Fathers! Grandmothers! Grandfathers! Everybody's roller skating

Globe ballbearing roller skates

$1

worth double

—and why not?—roller skating is worlds of fun—it's corking good exercise—it takes away pounds like magic. These have full ball bearings, rubber mounted front and rear trucks, real grain leather straps, white nickel finish—all this plus a key and wrench for $1. How's that for value?

De luxe Globe roller skates, $1.65

MAURICE L ROTHSCHILD

MINNEAPOLIS — State at Jackson CHICAGO — ST. PAUL

Business is so good that we need more good salesmen

Last month our sales increased 69.9%. Sensational, outstanding values that we have bought by the million before inflation did it. This month customers are literally pouring in for more of these sensational values. If you know quality clothing or quality furnishings, we can give you a permanent position. Apply on our 8th floor

MAURICE L ROTHSCHILD

State at Jackson

OUTLAW UNION CHIEFS BOOKED AFTER WRIT PLEA

Fight for Release Started in Record Time.

Automobiles stolen, 79; recovered, 90; stripped, 16 [from Chicago police records for twenty-four hours ending at midnight Thursday].

Four men described as racketeer union officials were booked on charges of disorderly conduct late last night, twelve hours after their arrest. The booking followed an effort, started in almost record time after their arrest, to effect their release on a writ of habeas corpus. They were released on bonds of $200 each shortly after midnight.

One of the men is Marcus "Studdy" Looney, boss of the excavating teamsters' union, an outlaw organization. He is also one of the powers of the T-N-T, which for years undertook to control both teamsters and truck owners, levying tribute from both. The other men are Milton Booth Jr., son of the founder of the outlaw coal teamsters' union; John Clarke, and James Rowan, known as minor figures in the racketeer outfit.

Plea for Release Filed.

They were arrested at 12:30 o'clock yesterday in the home of Clarke at 1008 West 57th street by police from the detective bureau and were held incommunicado. Within a short time, however, Attorney W. W. Smith was seeking a writ of habeas corpus for their release from Chief Justice John Prystalski of the Criminal court.

Chief of Detectives Schoemaker said it appeared that the old practice of pickpockets had operated once—that is, that when the clients do not report by telephone at regular intervals to the office of Attorney Smith the lawyer immediately seeks a writ for their release on the assumption they are under arrest.

Hearing on the writ was delayed until 4:30 o'clock and then Chief Schoemaker produced the four prisoners in court. Attorney Smith was present, aided by Attorney B. J. McDonnell.

Assistant State's Attorney James Cunningham informed Judge Prystalski that the men were being held for investigation by the police and he asked the court to continue the hearing. Attorney Smith called upon Schoemaker to tell why the four men were arrested.

Outlines Purpose of Drive.

"Because they are outlaws at war with the city of Chicago," Chief Schoemaker replied, and then Attorney McDonnell demanded that Schoemaker be sworn to tell the truth. This was done and Schoemaker continued:

"The mayor and the state's attorney have been trying to get the honest teamsters out of the jurisdiction of these racketeers and have them join the International Brotherhood of Teamsters, the union affiliated with the American Federation of Labor.

"The teamsters are being intimidated in their homes. We want to have these men in custody so the men who have been intimidated can come to the detective bureau and identify them."

Judge Prystalski indicated that he believed the request was reasonable, whereupon Attorney Smith went into a speech asserting the arrest violated the right of the four men to peaceful assembly, that their homes had been invaded and their constitutional rights broken. Judge Prystalski asked how long the police would require and it was then decided that they might be held in custody until midnight.

Some Outlaws Ready to Join A. F. L.

State's Attorney Courtney announced that several officials of the present group of outlaw teamsters' unions had informed him they desired to affiliate with the federation of labor group and they are to come back next week when arrangements will be made for them to do so.

The prosecutor said he had summoned a group of paving contractors to appear before him next week when he will tell them they must sever all relations with the T-N-T and the outlaw unions or they will not be permitted to do any work for the city, county, state, or park boards.

Haven for Spooners in Autos Proves Popular

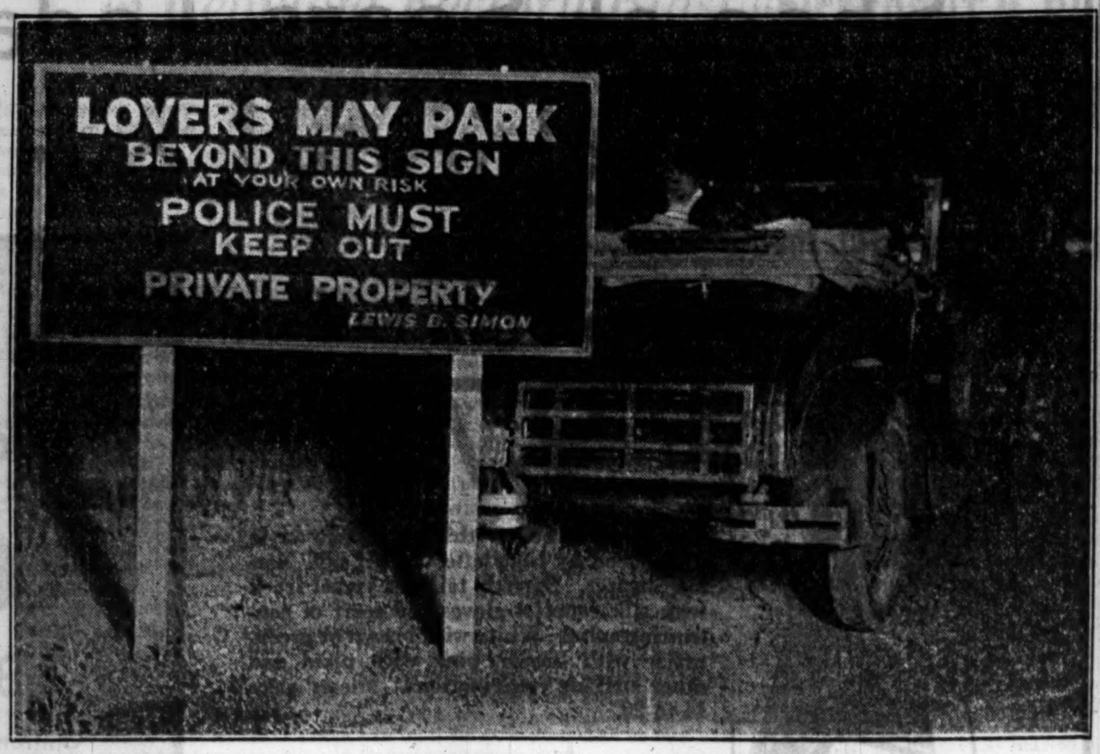

Here's a haven for spooners where the only thing to worry about is the mosquitoes. Lewis B. Simon, a garage owner, put up the sign on his property on a highway leading to Philadelphia and 75 New Jersey couples were counted there the first night. [Acme Photo.]

Workman and 5 Children Die as Sandpit Caves In

PLEVENE, Bulgaria, June 9.—(AP)—One workman and five children were killed today when a sandpit caved in. The children had been watching the excavation work.

POLICE OFFICIALS NAMED IN PLOT ON VENIZELOS' LIFE

ATHENS, Greece, June 9.—(AP)—The suggestion that the recent attack on former Premier Eleutherios Venizelos by assassins may have political consequences was categorically denied in authoritative quarters today.

At the same time, however, news that a warrant had been issued for the arrest of the chief of the Athens detective force, on the charge that he had aided the assassination attempt, caused wide speculation as to the definite reasons for the move.

Warrants also were issued for the arrest of other police officials. Premier Tsaldaris called upon opposition leaders for help in clearing up the situation, the leaders, in turn, asking their supporters to maintain peace and order. The premier said the situation was calm.

EX-COP BLAMES BOOZE GIFT FOR HIS EXTRA WIFE

Adolph Niele, 30 years old, a former motorcycle policeman in Dixmoor, offered a novel excuse yesterday when he pleaded guilty to bigamy before Chief Justice John Prystalski of the Criminal court. His two wives, Mrs. Tessie Schimmel Niele and Mrs. Florence Runge Niele, both were in court and said emphatically that they did not want Niele.

Niele told the judge that he helped repair an automobile for a stranger on the road. The stranger had no money, he said, but paid him for his services with a bottle of moonshine.

"I took three drinks, and the next thing I knew I was married to Florence," said Niele.

The judge continued the case to June 16 for a decision.

DENY SUN BATH PEN; KNOTLESS LUMBER COSTLY

Physicians Call Nudist Theory Hooey.

The high cost of knotless lumber caused Lincoln park commisioners to turn a deaf ear yesterday to an estimated 10,000 petitioners who wanted them to build a stockade in the park where nudists might luxuriate in the sun. There were other barriers, legal and esthetic, to the proposal, but the principal argument against it was that of expense.

"The chief reason we turned down the petition," said Alfred D. Plamondon, president of the board, "was the cost of the stockade. It would have had to be of lumber absolutely free from knotholes, the most expensive grade. Furthermore, to prevent an epidemic of peeping Toms on the skyscraper apartments bordering the park the stockade itself would have had to be a skyline affair."

Arne L. Suominen, a naprapath, led the agitation for the nudist stockade. He made a futile attempt last year to persuade the city council to erect a similar enclosure on the Rogers Park beach, an attempt which faded away before the outraged protests of the good burghers of that district.

Suominen Theory Called Hooey.

It was Suominen's contention that sun bathing in bathing suits was "unbalanced exposure," and that it irritated rather than soothed the bather. Reputable physicians yesterday pronounced that theory "so much hooey."

Before they voted down the nudist petition the park commissioners made a tour of the park, looking at possible sites for the stockade. There, off the formal record of their meeting, some of the commissioners waxed hilarious over the proposal.

"I'm against it on esthetic grounds," said one member of the board, "especially now that everybody is drinking 3.2 beer. Now you take some of these 200 pound papas with aldermanic fronts. Start parading them around in their birthday clothes and you'll make the bull mandrill over here in the zoo blush with shame."

Cite Legal Obstacles.

When the commissioners settled down to formal consideration of the petition the park legal staff informed them that in addition to the expense involved there were legal obstacles to the plan. The attorneys said that the courts would probably forbid the use of park property for the erection of a stockade, the use of which would be confined to members of a small cult.

Dr. Suominen was not in his offices at 159 North State street last evening. Secretaries there said he held office hours only on Tuesdays, Thursdays and Saturdays. It was learned yesterday that the doctor, a drugless healer, is a former athlete, a runner under the colors of the Finnish-American Athletic club. He was arrested as a communist with 188 other men and women after a street disturbance at Halsted and Adams streets in May, 1930.

LESLIE SMALL, SON OF EX-GOVERNOR, IS CHARGED WITH LIBEL

Kankakee, Ill., June 9.—[Special.]—Leslie Small, son of former Gov. Len Small and publisher of the Kankakee Republican News, was arrested yesterday on a charge of criminal libel.

The complainant was Joseph A. Adams, publisher of the Bulletin, another Kankakee newspaper. He asserted that the Republican News had printed last Friday a story tending to impeach his moral character. One paragraph in the item stated, according to the complaint, that Adams "had been spending money freely around certain refreshment establishments and dishing out money to a Chicago or Maywood party." Adams denied being guilty of any such actions.

Small was arrested by Sheriff Al Goodknecht and was released on bonds of $1,000.

Married Policeman Kills Woman Friend and Self

New York, June 9.—[Special.]—A friendship between a married policeman and a young bookkeeper which had been a subject of gossip in Rahway, N. J., for some weeks suddenly ended in a double tragedy today. A group of commuters in the Rahway railroad station saw the policeman shoot and kill the woman and then fatally wound himself.

SEIZE COUNTESS ON CHARGES OF $5,000 SWINDLE

Woman Owner of School Makes Accusation.

Washington, D. C., June 9.—(AP)—Complaints by Miss Louise Maret, co-proprietor of a fashionable girls' school, that she had been swindled out of $5,044 have resulted in the arrest of the Countess Grace de Benque and George S. Gormley, both of Washington.

In a statement to police Miss Maret, 60 years old, said she went riding with Gormley one night last October and he "parked the car and turned off the lights."

"A moment after he had done this," she continued, "a man with a flashlight walked up to the car. This man, who wore a cap and some sort of a badge, said we were violating the Mann act and threatened to take us to a police station."

Taken to Countess' Home.

After some discussion, she said, the man told Gormley to take her home and he drove her to the countess' residence. She added:

"When we arrived she said: 'What have you done? Tell me quickly.'

"I explained what had happened and she replied:

"'Why, you have done nothing. That officer must be bribed.'"

Gormley, she said, then left to see the officer and when he returned reported the man agreed to accept $15,000.

Says She Can Raise $5,000.

"I was anxious to avoid any publicity which might injure the school," she went on, "and I said I could raise about $5,000 quickly. The countess agreed to advance some money for which I was to give my personal notes."

William A. Gallagher, assistant district attorney, said Gormley denied after his arrest yesterday any knowledge of the incident described by Miss Maret, but said she had loaned him $5,000 for which he had given her his receipt.

TODDLING BABY ELECTROCUTED; MOTHER HURT

Milwaukee, Wis., June 9.—[Special.]—While toddling around the living room of the Jaklich home at 3220 West Pierce street, 18 months old Jean Ann Jaklich was electrocuted, late today, when she grasped the brass standard of a floor lamp and the radiator at the same time, in order to maintain her balance.

Her screams attracted the mother, Mrs. Mildred Jaklich, who suffered a severe electric shock when she picked up the child. The mother pulled the plug of the lamp wire from the floor socket, shutting off the electric current.

The child was taken to County Emergency hospital, where Dr. Roman Galasinski and several nurses worked over her unsuccessfully for an hour trying to bring back life. The mother was confined to bed from grief and the effects of the electric shock.

petites modernes shop

for those who wear sizes 11 to 17

Did you know .... had you heard?

ABOUT PETITES MODERNES DANCE DRESSES

at 10.75

Plenty of dresses can be had for a song all around town. But here's real news . . . a Saks-Fifth Avenue dress, with all that label means, can be yours—all yours—for ten dollars and seventy-five cents.

Every dress you see is smart and exquisitely made. Mousseline de soies . . . crepe silks . . . organdies . . . dotted Swisses . . . most of them with their own little wraps.

PETITES MODERNES

Footwear (one price) 6.45
Hosiery . . . .65c and 85c
Millinery . . . . 2.95 up
Lingerie . . . . . . 75c to 7.95
Handbags . . . . 1.95 up

The Shop They're All Talking About

ON THE THIRD FLOOR—ADJOINING THE DEBUTANTE SHOP

SAKS-FIFTH AVENUE CHICAGO

North Michigan at Chestnut

PALM BEACH SUITS

the very ultra in summer comfort—at

$12.50

Not only that—if it's Palm Beach, it's style—whether it's a white, a light color, a dark color or a tweedy mixture—it's style that stays stylish—because Palm Beach is a patented cloth that won't wrinkle, won't muss—is slow to soil, easy to clean . . and here in the world's foremost summer suit store you'll find the world's largest selection

SIXTH FLOOR

MAURICE L ROTHSCHILD

MINNEAPOLIS — State at Jackson CHICAGO — ST. PAUL

Kroger Consumers

"STORES WORTHY OF YOUR PATRONAGE"

SATURDAY'S REMINDERS

BUTTER
MADE OF THE FINEST SWEET CREAM
Noted for Its Wonderful Flavor
LB. 24c BRICK or TUB

SUGAR
PURE CANE GRANULATED
10 LB. CLOTH SACK 47c

THE GOOD OLD FASHIONED
POPPY SEED BREAD Pound Loaf 5c EA.
It's hearth baked

HEAD LETTUCE 5c EACH
Wonderful fine fresh firm heads

BETTY CROCKER
MILK CHOCOLATE CAKE 29c
Two 7-inch layers filled with milk chocolate cream whip and iced with milk chocolate icing. EACH.

HOUSEHOLD NEEDS

AMERICAN FAMILY SOAP 10 bars 49c
CHIPSO Makes clothes wear longer 2 large pkgs. 27c
O. K. YELLOW LAUNDRY SOAP 3 great big bars 10c

Special IN OUR 59 MARKETS
ROLLED RIB ROAST 19c LB.
Choice Tender Native Beef
(LAST 3 RIBS)

OUTLINE 3 LAWS NEEDED TO SOLVE TAX CUT MUDDLE

One Provides Rebate for Citizens Who Paid.

President Emmett Whealan of the county board yesterday pointed out three legislative requirements if local governments are to survive the disturbing element injected into the already muddled Cook county tax situation by the Supreme court opinion sustaining the 15 per cent assessment cut.

These bills, two of which Mr. Whealan said he understands are being drafted by Corporation Counsel Sexton, are:

1. A measure giving authority for rebates to taxpayers who have already paid their 1931 tax in full. Under present statutes these taxpayers can derive no benefit from the board of tax appeal order reducing building assessments on homes and small flat buildings 15 per cent.

2. Prohibition of further blanket cuts in assessments by the board of review, to restore the market for tax warrants which bankers say has been destroyed by the Supreme court opinion.

3. Addition of the assessor as a member of the board of tax appeals, to promote harmony between the two offices and to prevent tie votes in the present two man board on administrative matters.

Win Horner's Approval.

The latter two measures were approved last week at a conference attended by Gov. Horner, Mayor Kelly and President Whealan. Commissioner Peter M. Kelly will present a resolution at a special meeting of the county board Monday calling on the legislature to enact a rebate bill.

Assessor Jacobs has taken no action as yet on the changes in assessments on some 411,000 properties made necessary by the board of appeals order to cut assessments 15 per cent on homes and small flat buildings. The special meeting of the county board Monday is primarily for the purpose of considering his request for extra funds to do this work.

Jacobs drafted a letter to the board of appeals yesterday, suggesting that as a means of expediting the work and avoiding long delay in tax collections, the board modify its reduction order to apply to the total building assessments of the classes of property affected, instead of merely to the base prices of the buildings. This will make possible a large reduction in labor in the assessor's office.

Assessor Jacobs also suggested to the board that it expedite its hearings of complaints in which the sole request of the taxpayers is for the 15 per cent reduction which all home-owners will get under the Supreme court ruling. He suggested that all of these complaints be disposed of on July 5, 6, 7, and 8.

Willing to Broaden Order.

George F. Nixon of the board of appeals said yesterday that the board is willing to broaden its reduction order to include the total building assessments, but expressed doubt that the Supreme court ruling will lighten perceptibly the hearing of the 102,500 complaints pending before the board. Of these, about 35,000 asked the 15 per cent cut, but many of these ask other reductions also on which individual hearings will have to be given.

Mr. Whealan conferred yesterday with Fred W. Sargent, chairman of the citizens' committee on public expenditures, regarding the sale of county tax warrants to meet pay rolls, in which the county is farther behind than either the school board or city.

He suggested that an attempt be made to sell $500,000 worth of 1932 warrants, which, with those already sold against that tax levy, would be redeemed out of the first 40 per cent of tax collections, and $1,500,000 worth of 1933 warrants, which, with $650,000 in those warrants already issued, would put warrants outstanding against the 1933 levy still below the 25 per cent level.

HEART ATTACK CAUSES DEATH.

Mrs. Mary Kral, 53 years old, died suddenly of heart disease yesterday in her home at 2711 South Whipple street.

Wilson's Grandson

Francis Woodrow Sayre, grandson of President Woodrow Wilson, who visited President Roosevelt at the White House on Wednesday. [Acme Photo.]

MRS. HUTTON'S FLOCK UNEASY OVER CONTROL

Los Angeles, Cal., June 9.—[Special.]—The Rev. Aimee McPherson-Hutton's congregation was up in the air today about the future control of spiritual and business affairs at Angelus temple. Dave Hutton, sweet voiced husband of the evangelist, who packed his luggage and moved from the parish home yesterday after declaring he was being "frozen out," was discovered to be "recuperating" at the Lake Elsinore, Cal., lodge of his pastor-wife.

Miss Harriet Jordan, who superseded Hutton as temple business manager, declared Mrs. Reba Crawford Splivalo, head of the California state welfare bureau, and New York's former "Angel of Broadway," had been invited to fill Mrs. Hutton's pulpit "merely as a guest pastor" and until the evangelist returns from abroad.

Mrs. Splivalo herself took cognizance of reports which pictured her as negotiating to buy Angelus temple, by saying "I prefer to stand on my own feet. I like to preach to the temple people, but have no idea of becoming a permanent pastor."

But what worried the flock most was the failure to receive any cabled word from their leader, who has been in Paris since last Tuesday.

Three Robbers Hold Up 2 Broadway Loan Offices

Three bandits held up two loan offices in the uptown district yesterday, terrorizing employés in each place, and getting total loot of $550. They first appeared at the Personal Finance company offices, 4554 Broadway, where they stole $150 after threatening Earl Wetmore, the manager, a clerk and two patrons. A few minutes later the bandits got $400 more in a robbery on the offices of the North Shore Discount company, 4753 Broadway. There they tied up Miss Edith Hayden, Miss Dorothy Kahn, employés, and a man.

STEAL TRUCK LOAD OF FRUIT.

Four gunmen forced James Kavooris, driver for the Downers Pullman Fruit company, 1645 East 55th street, to the curb yesterday at 55th street and Woodlawn avenue and took his truck, loaded with fruit valued at $1,100.

TOLEDO ASSURES TEACHERS ONLY HALF OF SALARY

Remainder Depends Upon Tax Collections.

Toledo, O., June 9.—[Special]—School teachers of this city, now two months behind in their pay, have been guaranteed only 50 per cent of their salaries for the term starting next fall under the plan which the board of education has adopted for keeping school expenses within the taxpayers' ability to pay.

Anything over 50 per cent which school employés get on the 1933-34 salaries will go to them in exact proportion to the percentage of taxes collected. Their present basic salaries range from $1,250 to $2,240 in the elementary schools, and from $1,580 to $2,790 in high schools.

Institute Economies.

Salary arrears of the board now amount to $699,000. No salaries will be paid in the fall until all unpaid salaries and bills for the present term have been cleared up. In its efforts to prevent a recurrence of its deficit, the school board has instituted other drastic economies, effective in September.

It has reduced the teaching staff of 1,500 by 132 members by closing two schools, compelling all married women teachers whose husbands have income or resources sufficient for their support to accept leaves of absence, and enforcing the same provision on one of three unmarried members of any family employed by the board. Women employés in all departments who marry after today are dismissed automatically.

Call Off Salary Increases.

The board has ruled out all automatic salary increases, made deductions from the pay given teachers on the sick list, and limited kindergarten attendance to one year preliminary to first grade. Free graduate attendance in the high schools has also been dropped.

KANSAS CITY AIR RACES WATCHED BY CROWD OF 3,000

Kansas City, Mo., June 9.—[Special.]—With a new event added, the races above Fairfax airport here today were watched by 3,000 persons. The three day program of speed dashes, aerobatics, parachute drops and formation flying is staged by the American Air Race association.

The new feature today was a crazy flying act by Dick Granere of Chicago.

A twenty-five mile closed course race for the Hotel President trophy was won by "Tex" Lagrone of Kansas City. Harold Neumann was second, and Art Davis third. Opening with a spiral dive by Bennett Griffin, co-holder with Jimmy Mattern of the fastest crossing of the Atlantic, the show moved with clocklike regularity.

Sensational features were the speed dashes of John Livingston at more than 300 miles an hour and the parachute jump of Clem Sohn, who fell head first more than a mile before opening his 'chute at 500 feet.

The show will be climaxed with the American Air races in Chicago July 1 to 4. Features tomorrow and Sunday will be the appearance of the 108th attack squadron U. S. army in formation flying.

Newton Approved

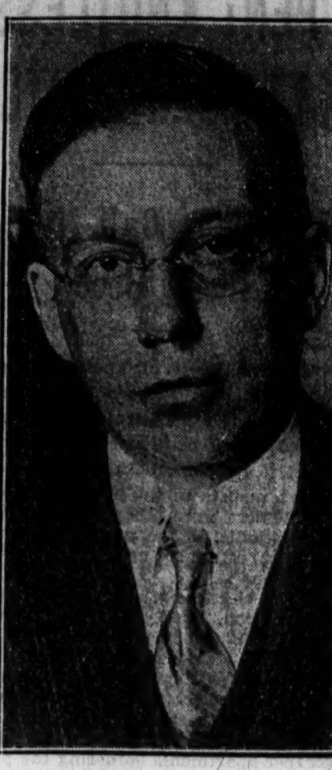

Walter Newton, former President Hoover's secretary, whose appointment as member of the federal home loan board was approved yesterday by the senate banking committee.

FREE ICE SEASON STARTS EARLIER BECAUSE OF HEAT

Tickets for 125,000 pounds of ice were mailed out yesterday to eleven welfare agencies who were authorized by the United Charities, administrators of THE TRIBUNE free ice fund, to distribute the tickets to their neediest families.

The agencies receiving the first consignment of tickets are Aiken institute, Central Charity bureau, Children's Memorial hospital, Infant Welfare society, Jewish Social Service bureau, Juvenile court, Municipal Tuberculosis sanitarium, St. Rose's Day nursery, De Paul Settlement and Day nursery, St. Elizabeth Day nursery, and Madonna center.

The free ice season is opening this year nearly two weeks earlier than usual, due to the torrid wave of the last week. Emergency tickets were given out during that period in urgent cases where there was illness.

The other summer fund conducted by THE TRIBUNE will be in operation a week from Tuesday. On that day the first delegation of mothers and children from crowded parts of Chicago will go to Camp Algonquin for vacation of ten days each. The camp accommodates 500 persons, including the staff, and is open until Sept. 15.

As with the free ice fund, the Camp Algonquin fund depends upon the generosity of TRIBUNE readers for its support. Officials at the camp have found that a mother and her child can be sent to the camp at a cost of 60 cents a day. Thus, a ten day vacation will cost only $6. Transportation is furnished free by the Chicago and North Western railroad.

Contributions to either fund will be accepted by the cashhier of THE TRIBUNE and will be acknowledged in the columns of this newspaper.

DIES OF CRASH BURNS.

Vandalia, Ill., June 9.—[Special.]—John Ahlers, Greenville, fireman of a Pennsylvania train, died here today from burns received when the train struck a gasoline truck at St. Elmo May 28. His brother, Albert, of Terre Haute, the engineer, severely burned, shows a slight improvement.

WE CAN FIT EVERYBODY IN

Linen SUITS

$12.50

All sizes, special models for short, stout and tall men, single and double breasted, genuine Irish linen of excellent quality.

BASKIN

STATE ST. near ADAMS • CLARK Cor. WASHINGTON

CASH BARGAIN BASEMENT

Open tonight till 9 o'clock

Pastels and sheer travel checks

2 great dress finds at

$5.95

2 for $10—and worth double

Country club pastels and sheer travel checks are the rage of the moment—and these are just two in a vast, varied collection of styles—every one the kind that walks right out of our stocks—every one of a quality that makes $5.95 seem almost ridiculously low. Sizes 12 to 46

Maurice L Rothschild

State at Jackson

Shop at Sears Today for High Fashions Low Priced

Hollywood Is "Hand in Glove" With the New

Glove Dress Fashion

9.75

Here it is at Sears—this grand new style introduced by Claudette Colbert and Norma Shearer. Smartly tailored jacket frock with silk gauntlet gloves and scarf of contrasting color. White with brown or green, maize with brown, pink with plaid and other striking combinations. Misses' sizes 14 to 20.

Swagger Forth in a New Ensemble

9.75

. . . or wear the silk sheer, crepe or linen frock alone. You'll like the dashing new styles in plain colors, stripes and polka dots . . . and the pure dye silk swagger coats are faultlessly tailored—not merely pressed into shape. Many clever color combinations. Sizes 14 to 20.

Famous "Nu-Back" Foundations

The split back affords comfort at all times—when you sit, stand or bend. Foundations and girdles in women's sizes.

2.98

Wear These Gay Pajamas on Beach

1.00

And get your share of the sun this year. One-piece affairs with suntan backs. Stripes and prints. Sizes 15, 16, 17.

Suits that Take to Sand or Sea

And smart enough to make a splash at any beach. All wool with suntan backs. Many colors. Sizes 34 to 44. 2.95

Sheer Summer Gowns

Batistes and dimities in dainty printed patterns. Sizes 15, 16 and 17. 79c

Broadcloth Slips

Built up shoulder and bodice top styles. White or flesh. Sizes 36 to 44. 29c

Lace Top, Full Fashioned

Famous Quality Silk Hosiery

69c Pr.

3 Pairs, $2

Chiffons—Extra Sheer Chiffons Service Weights

We've sold thousands of pairs in the past two days to women who exclaimed with joy over these outstanding values! All perfect. Permanently dull to give you the most in hosiery beauty. Newest summer shades. Sizes 8½ to 10½.

A "Perfectly Dear" New Sailor!

The Gibson Girl

Can you imagine! It's organdie in all white, white with colored band, black and white, navy and white, and brown and white checks. Devastating, we think . . . don't you? 1.75

Every Smart Woman Wears

White Kid Pumps

Because they're neat, becoming and look well with so many things. Here's a classic seamless pump of white glace kid with gracefully curved heel. Sizes 3 to 8. 2.98

For Sports Choose This Smart

New Summer Sweater

Right at home on the golf course and just as smart for spectators. Blue, green, tan or brown with short puff sleeves and V neck. Sizes 34 to 40. 59c

Diamonds for the June Bride

Lowest Prices in Many Years

5/32 Carat Diamond Ring — With daintily designed, 18 karat filigree mounting..... 24.95

1/4 Carat Diamond Ring — With beautiful platinum mounting.... 49.50

1/2 Carat Diamond Ring — Choice of several new platinum mountings 99.50

7 Stone Diam. Wedding Ring — Mounted in 18 karat white gold........... 7.95

Channel Set Wedding Ring — Complete circle of diamonds 39.50

A Written Guarantee of Quality with Every Sears Diamond

Purchases of $20 or over may be made on Sears Monthly Payment Plan

Drugs and Toiletries at Sears Savings!

Bayer's Aspirin Tablets, 5 gr. Bottle of 100........ 57c
Hospital Cotton, 1 lb. roll........ 25c
75c Squibb's Mineral Oil, special at........ 47c
Sero Septal Antiseptic Mouth Wash, 16 oz. bottle........ 49c
1.00 Mar-O-Oil Shampoo........ 59c
Rubbing Alcohol, 70% pure grain. 16 oz. bottle........ 12c
Electric Curling Iron with plug and cord........ 49c

$1.25 Pond's Vanishing or Cold Cream, 63c

Milk of Magnesia Tooth Paste, 2 for........ 26c
50c Mentho Lather Shaving Cream, 2 for........ 33c
Kruschen Salts, (2 limit) ea........ 47c
Guaranteed Bath Brushes........ 39c
60c Campana Italian Balm (2 limit) ea........ 43c
50c Phillips' Milk of Magnesia, (2 limit) ea........ 29c

SEARS, ROEBUCK AND CO.

SATISFACTION GUARANTEED OR YOUR MONEY BACK

NORTH 1900 Lawrence Ave. at Winchester Ave. · WEST Homan Ave. at Arthington St. · STATE-LOOP State-Van Buren and Congress Sts. · SOUTHWEST Western Ave. at 62nd Street · SOUTH East 79th St. at Kenwood · Becker-Ryan & Co. Halsted at 63rd Street

TAX HEARING HITS 1400 LAKE SHORE DRIVE RECEIVER

Failure to Pay Levies Halts Reorganization.

TAX COLLECTIONS.

Real estate taxes collected yesterday totaled $472,472. The collections yesterday and the total of uncollected real estate taxes for four years are shown in the following table:

	1928.	1929.
June 9..........	$ 36,035	$ 137,706
Uncollected	19,509,331	51,339,569
	1930.	1931.
June 9..........	$ 116,474	$ 192,257
Uncollected	82,963,120	114,284,072

The day's collections of 1931 personal property taxes totaled $3,120.

When a group of attorneys appeared before Circuit Judge Harry Fisher yesterday to seek approval of a reorganization plan for the 1400 Lake Shore Drive building, Assistant State's Attorney William T. Crilly was also present and charged that Chester Davis, Chicago Title and Trust company official, who is receiver for the property, had "failed and refused to make proper payments upon delinquent taxes."

As a result, the reorganization plan and the large receivers' and attorneys' fees already granted in the property were revealed. Judge Fisher finally continued the hearing until June 14, remarking, however, that any reorganization plan must include provisions for the payment of delinquent and current taxes.

$100,000 in Taxes Due.

There are delinquent taxes for 1928, 1929, and 1930 totaling $47,800 upon the building, and more than $60,000 due in 1931 general taxes, Prosecutor Crilly told the court. The reorganization plan submitted by the attorneys included the payment of $25,000 to the receiver.

Mr. Davis has already paid himself $22,500 in receiver's fees, a report showed, and the receiver's attorney has received $12,500 in fees. Previous expenditures also include $40,000 paid "to a master in chancery for distribution to the Chicago Title and Trust company for trustee's fees and solicitor's fees."

The suggested reorganization plan carried no provision for the payment of delinquent taxes and merely provided that income shall be devoted to the payment of 1931 taxes until 75 per cent of them shall have been paid.

Paying 75% of Taxes.

County Judge Jarecki yesterday took occasion to point out that a 75 per cent payment of taxes by no means removes the possibility of the appointment of a tax receiver but merely postpones the receivership until pending objections to the assessment are disposed of. The full amount of taxes becomes due upon the dismissal of objections, he explained. He expressed surprise that any receiver should wish to collect fees for himself and an attorney before taxes are paid in full.

The report on the building, which was made to County Treasurer McDonough at the suggestion of Judge Fisher, showed that the receiver has $90,921 in cash on hand which he wishes to use in the reorganization but protests against using in paying back taxes.

Pay $1 on Taxes.

A payment of only $1 in taxes on a delinquent tax bill of $27,425 due upon the Sinton hotel, 4931 Sheridan road, was revealed in Judge Jarecki's court yesterday when a petition for a tax receiver, filed by Assistant Corporation Counsel William L. Sullivan, acting as an aid to the county treasurer, came up for hearing.

"This appears to be a deliberate slap in the face of the county," remarked Judge Jarecki. He ordered a complete report on the matter.

Six Are Killed, 100 Injured in Celluloid Factory Blast

North Arlington, N. J., June 9.—[Special.]—Six persons were killed and more than 100 others burned, some seriously, tonight in a series of explosions and resultant fires that wrecked a celluloid factory and destroyed five one-story homes.

Blazing scraps of celluloid from the one story plant of the Atlantic Pyroxylin company, in which the explosions occurred, showered down on an area about a quarter of a mile in diameter, causing injuries and property damage wherever they landed.

Terror and Confusion.

Terror and confusion spread simultaneously throughout the densely populated Italian district. Minor fires started on about twenty one and two story frame dwellings, but were quickly extinguished.

The identified dead:

Mrs. William Klitch.
Mildred Klitch, 13, her daughter.
William Dale.
Mrs. William Dale.
Joseph Appleyard, 12, grandson of the Dales.
Mrs. Margaret Latoni.

At first the bodies of Mr. and Mrs. Dale were identified as those of Mr. and Mrs. Harry Appleyard. Later, when Mr. Appleyard returned home from his work, the police changed the identities.

Dies with Invalid Wife.

Mr. Dale was a bedridden patient. His wife remained at his bedside after the home took fire, preferring to die with him rather than leave the house to seek safety.

Several other victims of burns were reported to be dying in the Hudson hospital and in the children's hospital in Newark. It was feared that the death toll might reach ten.

Forty or fifty adults and children were bathing on the factory side of the Passaic river when the first of the series of explosions rocked the neighborhood shortly after 9 p. m. A blinding sheet of flame shot out of the building, burning some of the bathers.

Bathing Suit Burned Off.

Others were burned by the shower of burning celluloid. Some had their bathing suits burned from their bodies.

The cause of the explosions, believed to be four or five in number, was not definitely established. However, Alexander Scheingeit, 36, head of the celluloid plant, was summoned for questioning in connection with the blaze. He told the authorities he suspected an incendiary, saying that he had had labor troubles recently.

TEXAS WOMAN HERE FOR FAIR KILLED BY AUTO

Mrs. Billie Bradley, 28 years old, of Mercedes, Tex., was fatally injured last night when she was struck by an automobile driven by Dr. L. E. Berchеimer, 53 East Division street. The accident occurred in Sheridan road at Surf street. Mrs. Bradley had come to Chicago to attend the World's Fair and was staying with a friend, Miss Emma Buckley, at the Pine Gate hotel, 555 Surf street.

A man identified as Grayton C. Corey, 38 years old, 2614 East 74th place, was probably fatally injured yesterday when his automobile struck a traffic post in the Outer drive at 43d street. He was taken to St. Luke's hospital suffering from a fracture of the skull.

Harry Fay of Elgin was severely injured yesterday when the automobile in which he was riding collided with another car at Franklin street and Wheaton avenue, Wheaton. The driver of the other car, Henry Engelsman of Wheaton, was not held by police.

The death of Mrs. Bradley and two others raised the Cook county motor toll for the year to 419. The victims:

Mrs. Anna Rosenstein, 60 years old, 3907 Glayds avenue. Died in the West Side hospital of injuries suffered March 26 when she was struck by an automobile.

Edward Johnson, 15 years old, 7418 Eberhart avenue. Died in St. Bernard's hospital of injuries incurred Thursday when he fell under the wheels of a dairy truck trailer he was attempting to board. Marshall Ehrenberg, 3818 North Leavitt street, was the driver.

MODEL PLANES TO TRY FOR NEW RECORD AT RACES

(Picture on back page.)

Joseph Lucas, director of the American Model Airplane Speed tournament, which is being staged in connection with the American Air Races at Chicago airport July 1, 2, 3, and 4 under the sponsorship of the Junior Association of Commerce, announced yesterday that a new speed record for model planes will be attempted during the tournament. The present record is 60 miles an hour, and was established over the 176 foot straight away course.

Two entrants in the model speed tournament yesterday were Harrison Storms, 17 years old, of 251 Wood court, Wilmette, and Leonard Mueller, 18, of 4129 Addison street, both of whom have won previous model contest cups. Twenty-four prizes have been posted for the speed tournament. Entry blanks will be printed in the Metropolitan section of tomorrow's TRIBUNE.

10TH OIL BURNER SHOW WILL OPEN HERE ON MONDAY

All the new refinements in oil heating systems will be on exhibition at the tenth annual Oil Burner show, which opens Monday in the Stevens hotel and continues through June 16. The doors to the exhibit will be thrown open at 7 p. m. Monday.

More than seventy of the leading manufacturers in the United States will display their wares. An entire section of tomorrow's SUNDAY TRIBUNE is devoted to the industry, and full information on the show and the scientific progress its engineers have made in recent years will be found there.

Morgan J. Hammers, president of the American Oil Burner association, sponsors of the exhibition, said that the sale of show space indicated more clearly than optimistic statements that "the time has arrived when an alert sales front can swing public opinion to better ways of living."

The association will hold two general sessions, one on merchandising and another on engineering. It is expected that at least 10,000 visitors will view the displays and that 3,000 delegates will attend the sessions.

Farmers Plow at Night to Escape Extreme Heat

Marion, Ill., June 9.—[Special.]—Recent moonlight nights have proven a boon to farmers, who are plowing at night because the extreme heat has been killing stock. Several farmers report deaths of horses and mules from the heat. The farmers report that the ground, which was waterlogged by twenty-three days of rain in May, is now so hard it can not be broken with an ordinary plow.

Y.M.C.A. HOTELS "DIFFERENT," SO THEY FIGHT TAX

Built to Improve Young Men, Is Claim.

The Y. M. C. A., on the ground that it is still an organization devoted to religious and benevolent purposes, will contest the move to tax its hotel. This announcement was made yesterday by Attorney William P. Sidley, representing the association.

County Attorney Hayden Bell has rendered a legal opinion that Y. M. C. A. properties, if used for hotel purposes, are subject to taxation. As a result County Assessor J. L. Jacobs said he would place a 1932 assessment against the Y. M. C. A. hotel at 8th street and Wabash avenue and investigate to determine if any more of the association's thirty-one properties in Chicago should be taxed.

The Y. M. C. A. recently started an advertising campaign to induce World's Fair visitors to stop at the association's hotels, listing 6,000 rooms ready for occupancy. Regular hotels have protested that this constitutes unfair competition because taxes constitute a substantial part of their overhead, while the Y. M. C. A. hotels are tax exempt under a charter granted 72 years ago.

A Difference in Hotels.

Attorney Sidley said the Y. M. C. A. is still working to improve the moral character of young men and that the "hotels" were built to assist in that objective.

"The work in the Y. M. C. A. hotel is largely different from the ordinary hotel," he asserted. "Religious services are held, advice is rendered the young men guests and scores of services are rendered which would be unknown in the ordinary hotel.

"The hotel at 8th street and Wabash avenue was erected after a survey conducted by University of Chicago students, disguised as hoboes, who found that deplorable conditions existed in the near south side area and that young men coming to Chicago were subjected to every kind of temptation. As a result men like Julius Rosenwald and Cyrus McCormick contributed enough to make erection of the hotel a possibility.

Charity Claim Denied.

Members of the North Shore Hotel association, which started the agitation resulting in the decision to tax the Y. M. C. A. hotel properties, denied that the Y. M. C. A. hotel is a charitable institution.

"The manager of a flop house near the Y. M. C. A. hotel has informed us that he nightly receives young men who have been turned away from the Y. M. C. A. hotel for lack of funds," said the director of the association. "The stranger in the city with only a half dollar to his name is refused admittance to the Y. M. C. A. hotel and sent to the very places which the building of the hotel was supposed to eliminate."

JEWEL-LOBLAW

ON SALE TODAY & TONIGHT!

BLUE BROOK BUTTER LB. CARTON 24c

DOMINO PURE CANE SUGAR 5 LB. CARTON 25c

AMERICAN FAMILY FLAKES MED. PKG. 15c

BLUE BROOK EGGS DOZ. CARTON 15c

BLUE JEWEL EGGS DOZ. CARTON 19c

BEAN POT CASSEROLE (40c VALUE) 11c and 4 Cards of Premium Stamps

SIGHT-SEEING SWAGGERS

Swagger into the World's Fair Season with confidence, comfort and day-long freshness.

Innovation white swagger suits in sheer patterned crepes with matching jackets . . . pastel crepe sun-back swaggers uniquely cool . . . ensemble sheers combined with Roman-striped chiffons.

White linen with black . . . brown with white . . . seersuckers, piques, cottons in preferred color combinations . . . each with that clever touch that is distinctively KERMANS.

$12.50

today on the SECOND FLOOR

the name— Kermans —on suits is accepted for perfection in fashion—fit—finish

160 N. Michigan Ave. 4720 Sheridan Road

The Sale of the Century!

STORES OPEN SATURDAY EVENINGS

6,000 Society Brand, Stein-Bloch and Other Leading Makes of

SUITS

Bought Before the Increase and Placed on Sale at

$19 $29 $39

We planned this event as just a regular June promotion—but soaring wholesale prices made it an event of NATIONAL importance. Chicagoans know what Society Brand, Stein-Bloch and the other 10 best clothing makes sell for. Visitors know from experience in their own home town that our prices are just about the wholesale listings at the present market. They're here today—see them—we guarantee the value as the best in several generations.

FABRICS	COLORS	MODELS	PATTERNS
Serges - Twills	All Grays	Drapes	Plaids
Twists - Flannels	All Tans	Stream Lines	Checks
Cheviots	All Blues	Sport Styles	Pin Weaves
Worsteds	All Browns	Single and Double Breasteds	Stripes
			Solid Shades

ALL SIZES FOR ALL MEN

THE HUB
HENRY C. LYTTON & SONS

State and Jackson CHICAGO · Orrington and Church EVANSTON · Marion and Lake OAK PARK · Broadway and Fifth GARY

100 AIRMEN SET FOR HOP FROM ITALY TO CHICAGO

24 Seaplanes Tuned Up for Great Adventure.

BY DAVID DARRAH.
[Chicago Tribune Press Service.]

ORBETELLO, Italy, June 8.—In the skies over Tuscany this afternoon I watched Col. Stefano Cagna maneuver his big Savoia-Marchetti hydroplane, one of the 24 which are awaiting word to take off on a mass flight to Chicago, and nothing seems more certain than that these Italian pilots, after crossing the arctic seas, are going to swoop down on Chicago in their triangular formation and pay a three days' visit to the Windy City some time this month.

Col. Cagna will fly at the tip of the triangle. He is co-pilot with Air Minister Gen. Italo Balbo of the bellwether plane.

"Well, how was it?" he said as we climbed out of the huge machine at the airport on Lake Bracciano, after a 25 minute spin from Orbetello.

"Magnificent," I replied. "You are certainly going to make it."

Flyers Are Confident.

"Of course we are," said the colonel. "We are absolutely sure of every one of our ships. We are equally absolutely sure of every one of our men. All we need is a break of twelve hours of weather between Iceland and Cartwright, Labrador. We will navigate with the utmost care and when the twelve hours stretch seems assurred, we are off. What we are going to do is arrive in Chicago."

Col. Cagna's words represent the spirit of all these 100 young Italian air argonauts, among whom THE TRIBUNE correspondent has spent the last few days.

Col. Cagna has already been in the United States and in Chicago. He was with Gen. Balbo there four years ago and on one of his visits he attended the anniversary celebration of Wilbur Wright's first flight at Dayton, O.

Plan Early Start.

Later we took off from Lake Bracciano and flew back to Orbetello. Col. Cagna roared across the lake, banked around and over the famous medieval chateau which stands beside the water, and then went north again. Crossing over Civitavecchia at a low altitude, we struck the coastline and followed it back to Orbetello. It was a magnificent day after yesterday's rain, with good visibility revealing clearly the setting from which the 24 Italian plans will take off some day next week between 4 and 7 a. m.

Orbetello lies behind an undeveloped harbor with a protecting screen of islands, making an ideal airport. A promontory, a fingerlike formation with a high rocky end, is thrust out into the green Tyrrhenian sea toward the Isle of Elba.

The setting which the aviators will see when they take off here will be as different as possible from that which they will see when they alight on Lake Michigan at Chicago, I reflected, looking down as Col. Cagna circled a couple of times and brought the hydroplane down.

Guard Against Stowaways.

Col. Cagna was one of the pilots on the Italian mass flight to South America two years ago. His face gleams with audacity.

"What are your precautions against stowaways?" I asked.

"Absolutely perfect," the colonel replied.

Earlier in the day we had lunched with most of the pilots who will make the flight. They have been studying their task for two years. They are the finest type of Italy's youth and are bound to make a hit with Chicago. Today's luncheon party was rollicking, joking and cheerful and no one would have dreamed that this group of men is shortly going to embark on one of the most perilous of air expeditions, in which the natural enmity of the elements of the Arctic seas will be all the more perilous from the fact that the flight is to be made in formation.

"Discipline Will Do It."

"It is discipline that will do it," said Col. Longi, third in command of the airport, as he showed me the 24 hydroplanes parked in the hangars. Col. Longi was a war pilot and also made the flight to South America two years ago.

The seaplanes have their bellies painted green, red, white and black in accordance with the four squadrons into which they are organized. They looked like enormous mechanical birds from the outside and as we clambered through their pits they appeared to be the last word in mechanical perfection.

We mounted a stepladder, climbed over the tail of one of the ships and crawled down into the cockpit, which is just under the front propellors. The cockpit has places for two pilots. On the left of the cockpit is a small navigator's corner, where navigation instruments are kept, and in front is a radio operator's place, well off into the nose of the left hull.

On the other side of the cockpit is a storeroom and a place for sleeping. Big gasoline tanks are distributed along passageways that run back through the bowels of the plane.

Brings African Art

Dr. Owen R. O'Neil of Chicago, who is returning with a collection of African aborigines and examples of their primitive art for exhibition at A Century of Progress.

[Cunard Photo.]

CUT RATE DAIRY BOOKS ORDERED FOR U. S. JURY

Frank O'Hara and Morris Gordon, officials of the Meadowmoor Dairies, Inc., were summoned by the United States attorney's office yesterday to produce their books and records before the federal grand jury which is investigating the income tax affairs of Murray Humphries and other hoodlums.

Humphries, who is listed as public enemy No. 1, is the reputed backer of the Meadowmoor Dairies, sellers of cut rate milk, and it was reported that the federal prosecutors desire to ascertain what if any income he has derived from that source.

Robert G. Fitchie, president, and Steve C. Sumner, treasurer, of the Milk Wagon Drivers' union, have charged on numerous occasions that Humphries and his hoodlum associates took over the Meadowmoor dairies and sold cut rate milk in an effort to build up a business which would enable them to gain control of the drivers' union.

Confidence Game Charge Against Distiller Dropped

A charge of confidence game against Harry Graham, 70 years old, veteran distiller and official of Graham Brothers' distillery of Rockford, was dismissed for want of prosecution yesterday by Judge Matthew D. Hartigan in the Felony court. The complainant, Martin Fanning, 8105 Avalon avenue, who charged that he paid Graham $1,200 for whisky which was never delivered, did not appear in court. Graham said that he had withheld delivery when he became convinced that Fanning did not intend to use the whisky for medicinal purposes.

SCHOOL TO TRAIN PLAY DIRECTORS FOR POOR KIDS

An institute to train volunteers to direct summertime recreational activities of underprivileged children who cannot be given summer vacations will be held at Hull house June 20 to 22 by the Chicago Council of Social Agencies.

Volunteers will be taught how to direct playgrounds, dramatics, folk dancing, handwork, and sewing at settlements, neighborhood houses, and playgrounds. Among the speakers at the institute will be Jane Addams, head of Hull house, and Lea D. Tayler of Chicago Commons.

The institute will be free, but volunteers who attend will be asked to give two days a week during the summer months in a settlement or neighborhood house nearest their homes.

Registration may be made in room 1210, at 203 North Wabash avenue, with Mrs. Dorothy Brown. Applicants must have a high school education and be 18 years old or more.

MANDEL BROTHERS
In the Heart of Chicago • State at Madison

Sale! Bathing Suits!

For Youngsters Who Want to Hang Their Clothes on a Hickory Limb!

Marvelous values! All the new, bright and gay colors! 100% wool suits and even those brief new "Wikies" for boys who like to go without a shirt!

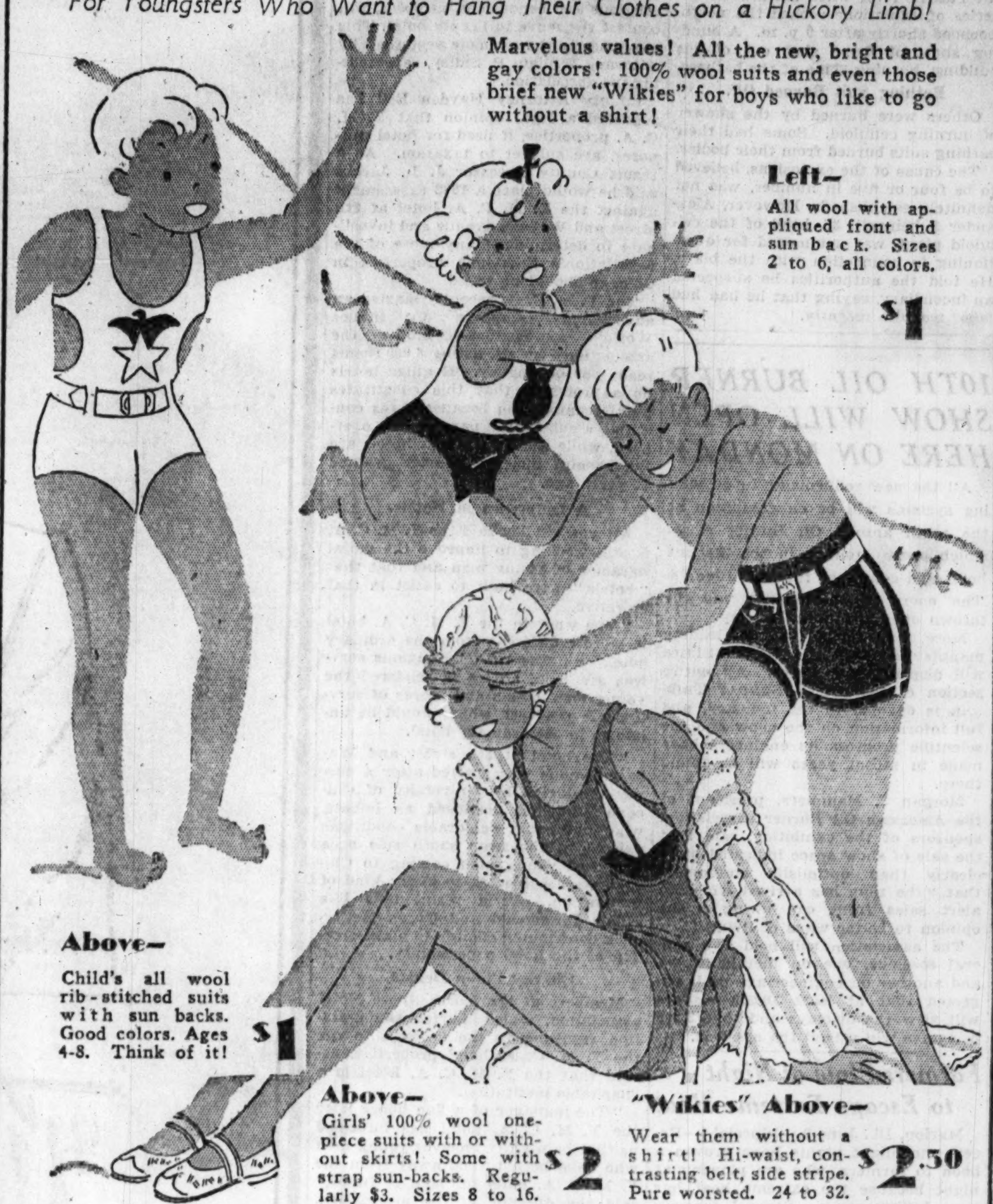

Left– All wool with appliqued front and sun back. Sizes 2 to 6, all colors. $1

Above– Child's all wool rib-stitched suits with sun backs. Good colors. Ages 4-8. Think of it! $1

Above– Girls' 100% wool one-piece suits with or without skirts! Some with strap sun-backs. Regularly $3. Sizes 8 to 16. $2

"Wikies" Above– Wear them without a shirt! Hi-waist, contrasting belt, side stripe. Pure worsted. 24 to 32. $2.50

Terry Cloth Robes, $1 — Slippers, 50c — Caps, 25c

Mandel's Individual Shops for Youth—Sixth Floor.

MANDEL BROTHERS
In the Heart of Chicago • Quart at Madison

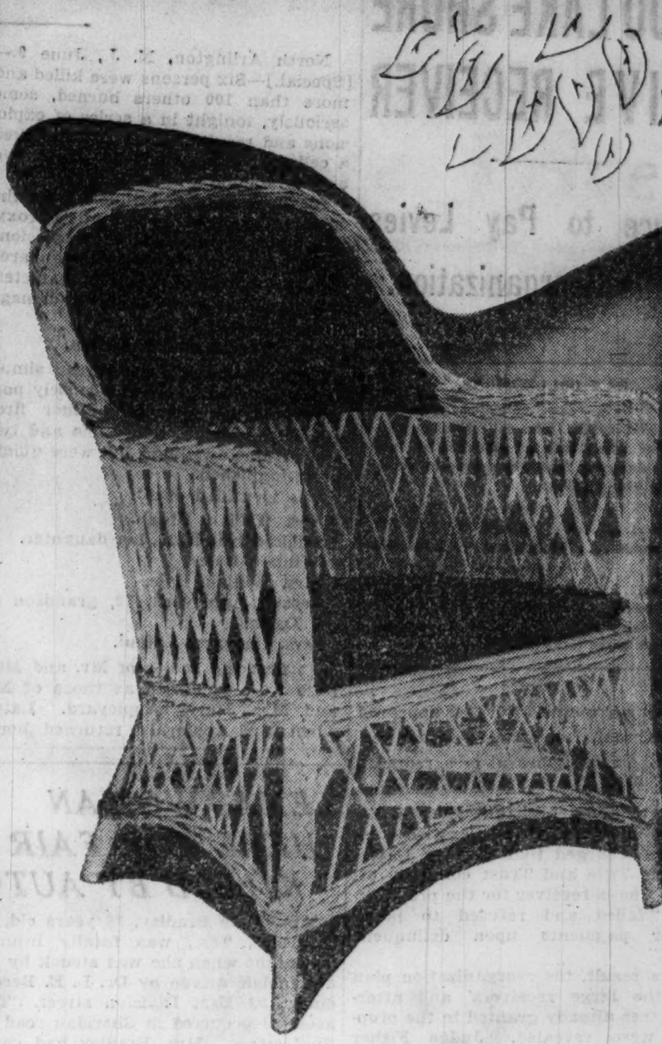

Here's a Grand Value— Right When You Need It!

Washable Cushion REED CHAIRS

$4.95

The chairs are in green, yellow, white or tiger rose with contrasting Fabricoid seat and back cushions that are washable—a feature of usually high priced chairs! Rocking chair in reed to match at $5.95.

Steamer Chair—orange or green, with foot rest $1.19
Fibre Rockers or Chairs—spring seats ... $4.95
Lawn Bench—green and natural color $1.00
2 pc. Rattan Suite—spring seats $28.90

Mandel's—Eighth Floor.

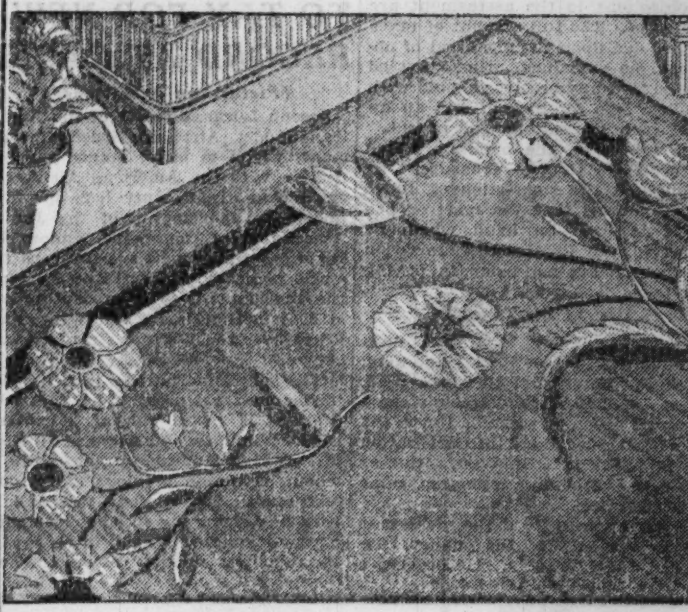

You Save 40% in This Sensational Event! Right in Time for Summer!

9x12 Ft. Kimlark Fiber Rugs—Reg. $18

$10

Beautifully patterned—cool and attractive for summer! 4x7 foot size, regularly $7.50, now $4; 6x9 foot, regularly $11, now $6; 6x12, regularly $15, now $8; 7.6x9, regularly $15, now $8; 8x10, reg. $17, now $9!

Mandel's—Seventh Floor—Wabash.

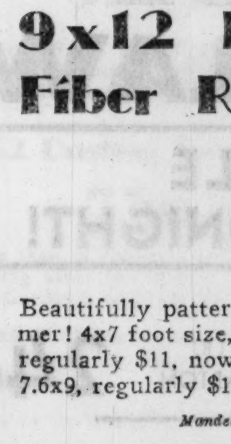

Protection for a Year! At a New Low Price!

Reefer's No-Moth

$1

Just hang it on the baseboard of your closet. Now $1, after being $2 for 14 years! Refills now 85c!

Mandel's—Seventh Floor—Mezzanine.

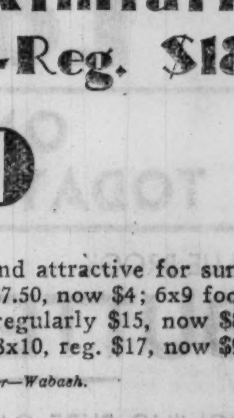

No Rubbing— No Polishing!

Old English Polish

90c

For a quart! Just spread it on and watch it dry to a hard, lasting lustre. Pint size cans priced at 50c.

Mandel's—Seventh Floor—Mezzanine.

MANDEL BROTHERS
In the Heart of Chicago
State at Madison

Cool, Cobwebby

"Sheermode" by Carter

$2.50

The fast-selling little girdle with wide inserts of lace to cool your hips! Thin elastic does the supporting.

And Carter's

Seamless "Snugs"

$1.95

Not only seamless, but boneless and bumpless as well! Soft cotton and rayon yarns are fashioned around fine strands of elastic.

Miss Elizabeth Nutting, Carter Stylist, Is Here Today! Let Her Solve Your Figure Problems!

Mandel's—Third Floor—Wabash.

MANDEL BROTHERS
In the Heart of Chicago • State at Madison

Keep Cool

In Wash Suits

Regularly $1.65 to $1.95

$1.39

Genuine broadcloth in Tyrolean or flapper style. Sleeveless. Also slacks. 6 new styles. Sizes 3 to 10. Special!

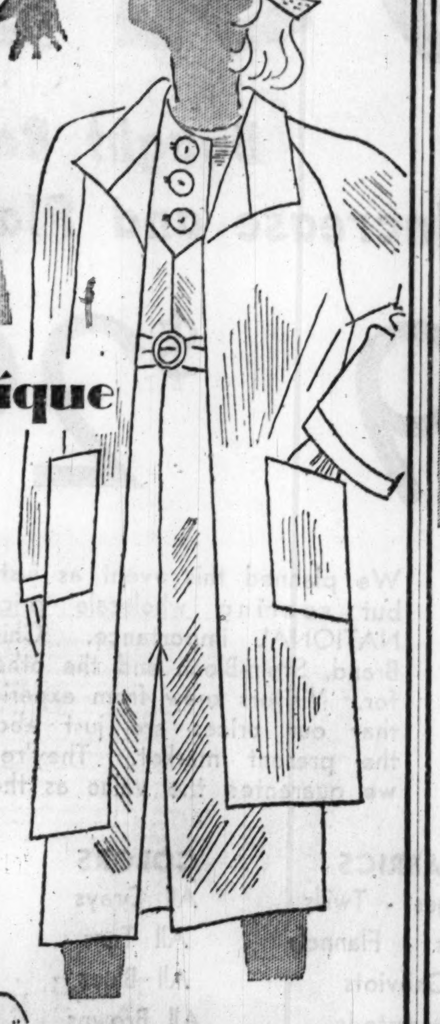

In Crisp Pique

Coat, Dress, Hat

$2.95

A complete ensemble for so little! Swagger coat, sports dress and hat to match. Girls' sizes, 8-16.

In a Mesh Polo

Exceptional Value!

89c

Washes beautifully! Talon zip front. White, blue, green, maize, tan . . . all fast. 6 to 16.

Mandel's Individual Shops for Youth—Sixth Floor.

a store of youth — a store of fashion — a store of moderate price*

*Copyrighted

MANDEL BROTHERS
In the Heart of Chicago • State at Madison

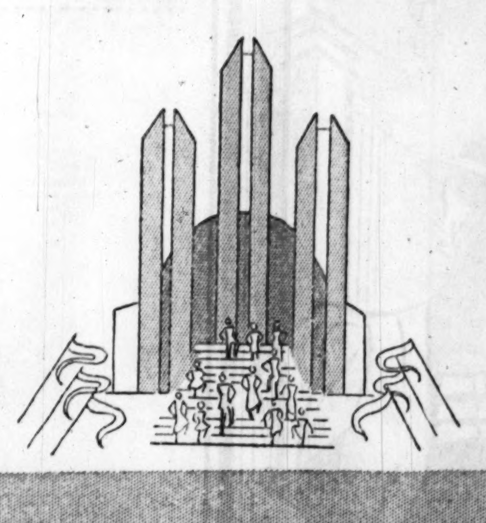

Want to See the Fair on a Magic Carpet?

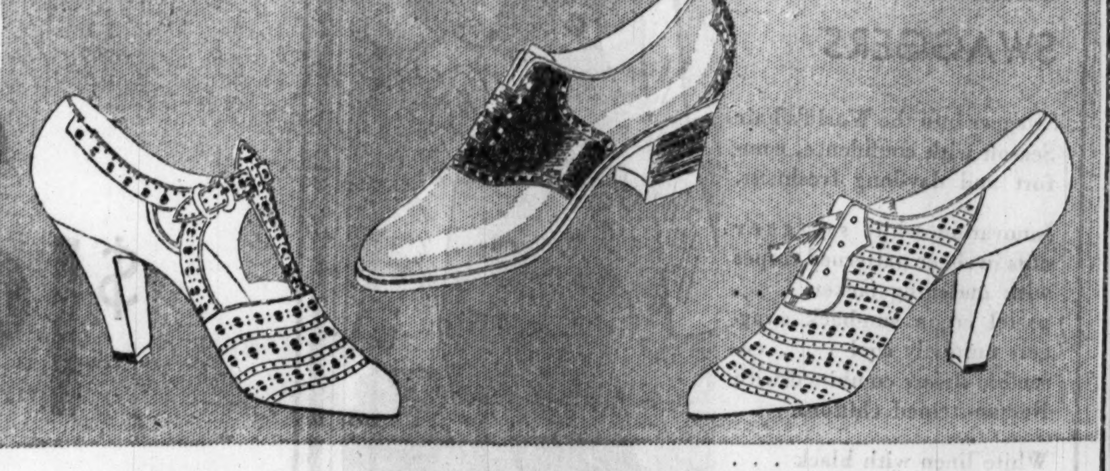

Wear : : : :

VITALITY Health Shoes

The Steel Arch Supports and Combination Lasts Fairly Make You Float!

$5 and $6

They give you a grand and glorious feeling! With the thermometer mounting almost by the minute, you'll walk in solid comfort because the perforations keep your feet as cool as though you were wearing no shoes at all! The heels are the exactly right medium height for walking!

Such Comfort!

It's because the combination last holds the heel firm and allows plenty of toe room! The steel arch supports foot!

Such Chic!

Styled like expensive models, they come in white calf, cleverly perforated! The sports shoe is two-tone beige.

Mandel's Shoes—Fifth Floor—State.

MANDEL BROTHERS

In the Heart of Chicago • State at Madison

Visit Mandel's Five Beautiful Shops in "Paris" at A Century of Progress—You'll Like Them!

Enjoy a Luncheon in Our Ninth Floor Tea Rooms—Pleasant Surroundings, Economical Prices!

More Proof that We're a Store of Fashion and Moderate Price!

Saturday Sensations in the Stirring June Sale of 100,000 Dresses

Here Are 3 of Our Smartest

"Little Money Sandals"

From Our Complete New

Fifth Floor Sandal Shop

$1.59 $2 $3.95

Chic, leather-soled mesh oxfords in white and colors for just $1.59! Mesh or pigskin T-straps . . . even white linen oxfords at $2! Extremely cool braided-leather sandals at $3.95! Choose from hundreds of smart new patterns and loads of gay colors! Really marvelous shoes for the money!

Mandel's Sandal Shops—Fifth Floor—State. Also First Floor—State.

Your Hosiery Shade Can Make or Mar That Cute New Outfit!

5 Summer Shades in Sheer Chiffons! Service Weights!

55c

Beautiful, subtle and flattering tones! You can get them in a gossamer sheer chiffon, fully reinforced or a durable service . . . both full fashioned. Wear the exactly perfect shade with each smart frock.

Chukker Nubeige Deausan Suntouch Ocrebeige

Mandel's Hosiery—First Floor—State.

You Can't Resist this

Frock with its own Hat

at **$1.15**

It not only *looks* cool, but *is* cool . . . being cotton, sleeveless and low-cut. White with black, brown, red, or green. Choose from 4 styles. Sizes 14 to 44.

NO MAIL OR PHONE ORDERS!

Mandel's Suzanne Shop—Third Floor—State.

Jersey Shirt, sketched, $1.95
Pompom Beret, sketched, 85c
Cork Sandals, sketched, $1.95

Fashion Promenade in the Tearoom 12:45 to 2:30

Black Linen Slacks

$5

Black linen is so scarce now that we had to buy the linen ourselves and have these made to our order. So you can be sure of fine quality, excellent tailoring and slick lines.

Sports Shop—Third Floor.

Linen Blouses

$1.65

Gay little blouses and crisp piques like the ones illustrated above. Also many other charming models in cotton and linen in a new shipment which has just arrived. These sell right out, so get here early.

Blouse Shop—Third Floor.

Pique Skirts

$1.95

The wide wale model that buttons all the way down the side is grand for any active sport. The other in fine wale pique has inverted pleats, back and front for striding comfort. Both have new trick pockets.

Sports Shop—Third Floor.

Isabey Hot Weather Toiletries—½ Price

Cool, Refreshing Needs at Great Savings

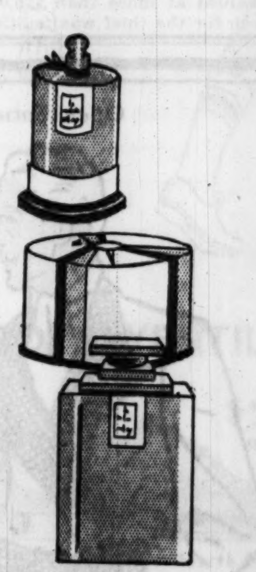

$3.50 Isabey Perfume

$1.75

Lovely floral scents that linger lastingly! Jasmin, Oeillet, Violette, Mimosa. ½ price!

$2 Dusting Powder

75c

Less than ½ price! Luxuriously cooling after the bath! Delightful Gardenia and Jasmin scents.

Special! New 4 Oz. Size Toilet Water in Sweet Floral Odeurs $1

Mandel's Toiletries—First Floor—State.

Night and Day

is our name for this sheer double crepe coat that you can wear over practically everything from sunup to sunup. Black, brown, navy.

$10.75

Better Coat Shop—Fourth Floor

There Are Lots of New Ideas in

BATHING SUITS

Sports Shop—Third Floor.

$3.95

A heavy English type knit suit has a low looped back crossed with shoulder straps that start at the front. A jersey lined top holds it snug to the figure.

$2.95

Contrasting bindings turn into shoulder straps . . . leap over the shoulders, go through little slits at the small of the back, cross over and tie in front. Sketched left.

We're Headquarters for

Black Linen by the Yard!

75c

The smartest, hardest-to-get fabric of the season! Ours comes directly from Ireland and is a marvelous, vat-dyed quality. In white, too, and all of the Summery pastels.

Mandel's Aisle of Cottons—Second Floor—State.

Want a New Sports Frock?

Make It in Silk Pique

68c yard

It's by far the most practical thing you could choose, for it washes beautifully! Get it in white or one of the cool ice-cream shades. A fine quality for so little money.

Mandel's—"Famous for Silks"—Second Floor—State.

STATE DEDICATES HOST BUILDING AT FAIR TODAY

Horner to Speak; Appoint Downstate Hostesses.

The Illinois Host building at A Century of Progress Exposition will be dedicated at 5 o'clock this afternoon. Gov. Henry Horner will make the dedicatory address, while the building will be accepted in the name of A Century of Progress by Dr. Allen D. Albert, member of the Fair organization staff. Mayor Edward J. Kelly also will speak.

Preceding the dedicatory ceremonies a portrait of Gov. Horner, executed by Sister Stanastia, will be unveiled at 4:40 o'clock. At 5 o'clock a pageant will be presented in which Miss 1833, Miss Civil War Girl, Miss Columbia Exposition, Miss Gibson Girl, and Miss 1933 will figure.

Donovan Heads Committee.

Lieut. Gov. Thomas F. Donovan is chairman of the entertainment committee. Mrs. Carter H. Harrison is chairman of the official hostesses named by Gov. Horner.

Chief assistants to Mrs. Harrison were named as Mrs. Paul Steinbrecher and Mrs. Herbert L. Stern, Chicago, while the governor honored Miss Jane Addams and Mrs. John Cornwall, president of the Chicago Gold Star Mothers, by appointing them honorary hostesses. Downstate hostesses were named as follows:

Springfield, Mrs. Edward J. Hughes, Mrs. Edward J. Barrett, Mrs. Logan Hay, Mrs. John R. Tanner, Mrs. David McCarthy, Mrs. Arthur B. O'Brien, Mrs. V. V. Dallman, and Mrs. Paul Angle; Joliet, Mrs. Thomas F. Donovan and Mrs. Richard J. Barr; Peoria, Mrs. L. L. Watson, Mrs. John Cassidy, Mrs. Claude E. Stone; Champaign, Mrs. Pearl Warwick and Mrs. D. C. Dobbins.

Mrs. W. H. Dieterich a Hostess.

Beardstown, Mrs. William H. Dieterich and Mrs. Edward Schultz; Vandalia, Mrs. Arthur Roe; Waukegan, Mrs. B. F. Stein; Great Lakes, Mrs. Mat T. Cluverius; Fort Sheridan, Mrs. Frank Parker; Highland Park, Mrs. Milton S. Florsheim, Mrs. Alfred C. Meyers, and Mrs. Charles Rubins; Lake Forest, Mrs. Tiffany Blake, Mrs. Clarence N. Goodwin; Oregon, Mrs. Frank O. Lowden.

Mount Vernon, Mrs. Louis L. Emmerson; Carthage, Mrs. Warren H. Orr; Carrollton, Mrs. Norman L. Jones; East St. Louis, Mrs. Bruce A. Campbell and Mrs. Maurice V. Joyce; Salem, Mrs. John C. Martin; Havana, Mrs. Scott Lucas; Paris, Mrs. Mary Musselman; Kewanee, Mrs. Peter A. Waller; Rockford, Mrs. R. C. Bourland; Jacksonville, Mrs. Sara John English.

Rock Island, Mrs. Leon Mitchell; Shelbyville, Mrs. John W. Yantis; Edwardsville, Mrs. Charles Boeschenstein; Bloomington, Mrs. Lewis Stevenson; Benton, Mrs. Mary Ward Hart; Polo, Mrs. Aileen McGrath, and Wheaton, Mrs. R. R. McCormick.

2 BANKERS SHOT AND 4 KIDNAPED BY BANDIT GANG

Ihlen, Minn., June 9.—(AP)—Wounding the president and the cashier of the Ihlen State bank in a surprise raid late this afternoon, four machine gun bandits kidnaped four men, including one of the wounded bankers, to facilitate their flight out of town. The amount of the loot was not immediately ascertained.

The four hostages were released about a mile out of town after a wild ride through the main street, which the robbers peppered with machine gun bullets as they fled. William Arndt, barber, had dashed into the street with a rifle as the robbers left, but he held his fire when he espied the hostages clinging to the running board of the robbers' car.

Ted Arp, cashier, shot three times in the back, was believed to be dying. Joe Evenson, president, was shot in the leg.

NOTES OF THE WORLD'S FAIR

Marjorie Kemp, 2020 Indiana avenue, lion tamer in the Lion motordrome, last night was severely scratched and bitten on the right shoulder when a new lion refused to perform before a crowd of approximately a hundred. Miss Kemp, as the feature part of her act, rides around the motordrome, which has perpendicular wells, in a small automobile with a lion sitting beside her. She had just started her act last night when the lion swerved in the seat and seized her by the shoulder. She was given first aid treatment in the Fair hospital and was taken to her home.

The Armco-Ferro steel and porcelain house was officially opened yesterday morning. It was built by the Insulated Steel company of Cleveland for the American Rolling Mill company and the Ferro Enamel corporation. It contains seven rooms, two baths and a garage and can be built for $5,000. President Rufus C. Dawes of the Exposition was present at the opening.

A Century of Progress minstrel band gives free concerts three times daily, playing numbers requested by spectators. They play at the Roosevelt road gate at 2:30 and 7 in the afternoon and at the east tower of the Sky Ride at 4.

The weather bureau has a daily weather map in the federal building, showing weather conditions in every part of the country, and forecasting condition for the next day.

Free motion pictures are features of the Ohio and the Colorado exhibits in the Hall of States.

The Adler Planetarium is the coolest and most interesting thing in the Exposition, according to Harry S. New, United States commissioner to the Fair.

Old Mexico was formally dedicated yesterday and will be opened to the public at 9 o'clock tonight. Consuls from several Latin-American countries were present at the dedication ceremonies.

If the patients taken to the emergency hospital on the Fair grounds may be taken as representative of the crowds of visitors, more than 40 per cent of the spectators are from outside Chicago. Dr. F. W. Baylor, in charge of the hospital, announced yesterday that of 103 persons given attention Thursday, 45 were from other towns.

A working model of the largest passenger locomotive in the world, constructed by hand by Charles, Tony, and Louis Nozicka, 4519 Thomas street, was placed in the Chicago and Northwestewn exhibit in the Travel and Transport building of A Century of Progress yesterday. The replica is 39 inches long as compared with the 103 feet 4 inches of the class H engine after which it was modeled.

Electric "eyes" guard the doors of the Westinghouse exhibit at the Fair. The rays of a flashlight striking the "eye" cause the doors to open and close.

Mrs. Walter S. Brewster of Lake Forest, chairman of the advisory committee of the Garden Club of Illinois, and several hundred members of the club visited the Sloane House of Today in the home planning group yesterday. They were received by William Sloane Coffin, president of the Metropolitan Museum of Art, who explained the use of early nineteenth century furniture in connection with modern architecture.

Wisconsin day will be observed at the Exposition June 22 with a program in the Hall of States beginning at 10:30 o'clock. Gov. Albert G. Schmedeman will make the main address, which will be broadcast over a national radio chain. President Dawes will officiate for the Fair. As Wisconsin day coincides with Scandinavian day, it is planned to have several Scandinavian-American notables participate. Special guests will number about 150, with the place of honor given to Miss Lillian Anderson of Racine, Wis., queen of the Exposition, selected in an international contest sponsored by THE TRIBUNE.

An 800 piece band, drawn from twenty counties in Iowa, will arrive Monday to present several concerts at the Fair.

The Boy Scout encampment on the island will be dedicated at 2 o'clock today with Chief Executive James E. West of New York participating. The Scouts maintain a service camp and provide boys for work on Enchanted Island and in information booths.

Jantzen beach at the Fair will be dedicated at 2 o'clock today and will be opened to the public immediately following the ceremonies. South park and Fair officials will participate.

The week of June 19 to 23 has been set aside as Medical week at the Fair. Dr. Eben J. Carey, director of the medical section, announced a series of lectures by prominent physicians, as the feature attraction of the week.

The American Peony society show opened yesterday in the Horticultural building at the World's Fair and will continue through June 15. On display are several varieties of the flower, ranging in color from pure white to a deep cerise.

WORLD FAMOUS WOMEN TO BE AT CONGRESS HERE

Miss Margaret Bondfield, the first woman to hold a post in the British cabinet, will be among the distinguished foreign women who will come to Chicago in July to attend the sessions of the women's congress at A Century of Progress, it was announced yesterday. The congress will be held under the auspices of the National Council of Women in the Palmer house from July 16 to 22.

Other noted women from abroad who will attend are Dame Rachel Crowdy of England, Baroness Ishimoto of Japan, Mary Dingman, chairman of the disarmament committee of the Women's International Organizations; Dr. Christine Galtizi of Rumania; Mme. Kraemer-Busch, French lawyer, and Dora Zachrisson de Chevalier, wife of the secretary of the Panama legation.

Miss Lena Phillips of New York, president of the national council, will address the opening session of the congress the evening of July 16. Dame Rachel will be the speaker the following evening, and Miss Dingman will lead a round table discussion throughout the week.

Seminary Graduates Hear Attack on Controversy

Religious controversy is "damnable" and "God-forsaken" in the opinion of a noted Canadian divine, the Very Rev. Philip Carrington of Quebec. He delivered the commencement address before the graduates of Western Theological seminary, Evanston, yesterday.

MRS. WILLIAM DICK ARRIVES IN RENO TO FILE DIVORCE ACTION

Reno, Nev., June 9.—(AP)—Mrs. Madeleine Force Astor Dick, New York society leader and widow of John Jacob Astor, has joined the Reno divorce colony.

Accompanied by her two sons, she arrived late last night, established herself at a hotel and confirmed through her attorney, Robert M. Price, that she was here for a divorce from William K. Dick. Grounds on which she will seek the decree were not disclosed.

Mrs. Dick is the former Madeleine T. Force. Her first husband, John Jacob Astor, drowned in the Titanic disaster not long after their marriage.

Steals $25,000 in Gems After Gagging a Clerk

New York, June 9.—[Special.]—The Fred L. French building at 551 Fifth avenue, at the corner of Forty-fifth street, was closed by the police and elevator service was suspended for half an hour during the noon hour today. The building was searched for a lone robber, who bound and gagged a clerk for the Max Brayer, Inc., Jewelry company on the nineteenth floor and escaped with three trays of jewelry valued at more than $25,000. The search for the thief was fruitless.

FEW AUTO CAMPS FOR FAIR GUESTS, SURVEY REVEALS

Information Booths Found to Be Empty.

BY HAL FOUST.

The tourist camps and highway information booths that were to encircle Chicago for the World's Fair are yet to start operation. And when they are ready they will not be nearly so numerous as was indicated by publicity widely circulated by A Century of Progress administration last year.

In distant cities, however, this publicity is still being circulated, creating an erroneous impression that Chicago is surrounded by motorist camps where visitors must park their cars and use special service on public carriers in going to and from the Fair.

A survey of the highways in the metropolitan area yesterday disclosed that some of the elaborate camps proposed a year ago have not been started and may never be started. Others are under construction. A few small groups of cabins are operating and one large camp, named the Village of Progress, on the Lincoln highway near Western avenue, was reported ready to open 20 guest houses for service this week end.

Information Booths Empty.

The highway information bureau service is still something in the future, although press agents for the operator, Victor Carlson of Evanston, reported that most of the roadside booths were opened with the beginning of the Fair two weeks ago. On Friday not one booth was functioning.

Some of the sites for these booths, as designated on the official Century of Progress road map, were barren of activity. At other places, the shell of a building was started. At a few places the building apparently was finished, but it was not manned. Under the plans approved by the World's Fair administration, there were to have been 14 of these booths, where attendants would tell visitors how to drive to the Fair or to the homes of friends and relatives and where to find rooms, camps, or hotel accommodations.

In Gary the building commissioner revoked the building license for Mr. Carlson's booth, charging that the structure did not conform to the specifications set forth in the application for the permit. Mayor R. O. Johnson ordered the city attorney to seek an injunction against the booth. The city of Gary plans to operate its own World's Fair information booth, seeking to encourage motorists to stay in Gary and to commute to the Exposition.

3 Camps Nonexistent.

Three motor villages indicated on the official World's Fair map are nonexistent. The map, which was widely circulated, shows camps on Milwaukee avenue south of Dempster street, on Mannheim road between 22d and 31st streets, and at Harlem avenue and Roosevelt road.

The Village of Progress, operated by the Continental Camp corporation, is not included on the map. This group of twenty cabins on the Lincoln highway is said to be part of a $1,000,000 project. The camp is patrolled by uniformed special police. Linen and maid service are advertised.

Nor does the map show the Dixie Tourist camp at 127th and Halsted streets. There, a sixteen room building is under construction. It is to open for business in about two weeks.

Without tourist camps and without highway information booths, motorists from many parts of the country, as indicated by their license plates, are beginning to pour into Chicago, finding traffic facilities reasonably convenient and accommodations ample.

ROBBED OF $335 AND AUTO.

Two bandits jumped on the running board of the automobile of Harry Broiger, 2634 Iowa street, when he stopped for a traffic light early yesterday at Humboldt boulevard and North avenue, and robbed him of $335 and the car.

CROWDS AT FAIR STORM OPENING OF 'HOLLYWOOD'

Call the Police to Halt Confusion.

BY VIRGINIA GARDNER.

Managers of Hollywood, concession on Northerly island which had its opening last night, called out the World's Fair police reserves shortly after 10 o'clock to handle the crowds. It was estimated that 5,000 persons entered the place, paying the one dollar admission price demanded for the premiere, while several thousand others surged about the entrance, unable to get in.

The appearance of several motion picture stars and a long list of celebrities had been announced for the elaborate program planned, but such confusion resulted from the unexpectedly large crowd that those introduced could not be seen or heard by many in the audience.

Women Stand on Tables.

Women in evening clothes vainly stood on tables trying to see the celebrities and the crowd surged forward into the vacant place which separated reserved tables from the performers.

In front of the Hollywood main building a small section of fresh cement had been reserved for heel marks of celebrities, according to an old Hollywood custom. But the public interfered with this mystic rite, and the heel marks of several large women desirous only of getting in to see their favorite stars, were imprinted in the space reserved for the elect.

While general confusion prevailed, O. W. Rosenthal, in charge of the concession, explained how sorry the management was that all had not gone off in a ceremonious manner.

"It Isn't the Gate."

"We've run out of tickets and there are thousands trying to get in," he said, "but it isn't the gate that matters to us. No, sir. We've a job to be done here. We're running a theater of sound recording, where the public can see just how movies are made.

"We're running a good, clean show, where every mother can bring her son, and her daughter, too, and know they're seeing educational exhibits. We have another theater for silent films and a theater for broadcasting, and here we have the sets."

"Right here," he said, pointing to an unfinished interior, where chorus girls were standing about on an unpainted floor, "we have the old absinthe house in the New Orleans quartier. Over there is old London, and next to it is old Algiers, where the Malibou beach club, for society people and celebrities, will be. It's all most educational."

Pekin Bank Messengers Are Robbed of $10,000

Pekin, Ill., June 9.—[Special.]—Three heavily armed bandits held up and robbed Charles Hofer and Emil Pask, messengers from the Herget Bank of Pekin, of $10,000 this morning.

TRIANGLE RESTAURANTS
6 of them in the Loop

LAdees 'n' Gentulmun . . . . . stepup closer, please . . . . . at the *glorious* WORLD'S FAIR there's a *beautiful* TRIANGLE Restaurant. It is in the S. E. wing of the WOnderFUL Hall of Science. That *saves* your money!

SPECIAL: Old Fashioned Strawberry Shortcake. It's the KING of Desserts. 15c

* *

Advertise in The Tribune

* *

MANDEL BROTHERS
In the Heart of Chicago • State at Madison

These QUALITY Fans Sold Last Year at $6.50! Now

General Electric Electric Fans

for $3.45

A full eight inch electric fan, made by the famous General Electric Co.! Known as the standard of quality! Guaranteed, of course, for one year!

10 in. G. E. Oscillating Fan, $16.50 value, $10.95

Mandel's—Seventh Floor—Mezzanine.

a store of youth • a store of fashion • a store of moderate price
*Copyrighted

Open Saturday night 'til 9 o'clock

Homespun ratine
Beach Robes
for men and women
$2.45

They're cool, they're comfortable—and they're smart enough to be the envy of the whole beach—the sensation of the whole club. 2-tone wrap models—notch collar models with shepherd check trims—at $2.45 they're sensational values
All Sizes

Men's 4th fl. Women's 5th fl.

Maurice L Rothschild
State at Jackson

BOSTON STORE
STATE, MADISON AND DEARBORN STREETS

1,000 NEW SWAGGER OUTFITS!

Cottons! Piques! Linens! Silks! Polka Dots! Sheers! Smart 2 and 3-Piece Styles!

$5

For misses 14 to 20! Plaid handkerchief linens with white linen coats . . . linen suits with Schiaparelli figure 8 frogs on swagger coats and scores of other beauties.

FIFTH FLOOR—DEARBORN.

You're Right in White Brim Hats

1.75

The cool crepe shown is finished entirely by hand. So are the tiny brim sailors and large brim flops in this group.

FIFTH FLOOR—STATE.

Lounge at Home or at the Beach in These New Crepe Ensemble Sets

$2 the set

Washable striped pajama ensembles play an important part in the summer sport mode. If you prefer . . . $1 for each piece.

THIRD FLOOR—CENTER.

White, of Course! Fabric Gloves

98c

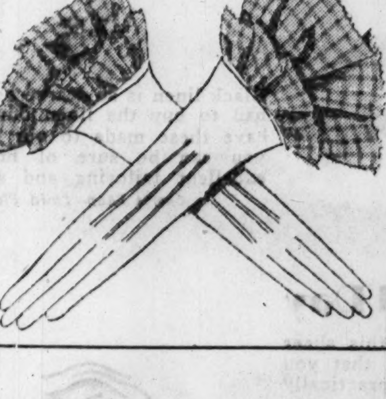

Organdy cuffs and ruffles trim them! Best of all they can be swished in soapy water and washed instantly.

MAIN FLOOR—CENTER.

Sheer Swank in Lace Blousettes

89c

Organdy models, too, all of them doing their best for femininity. Frilly white or pastel creations in sizes 34 to 40.

MAIN FLOOR—STATE.

Woolastic Swim Suits Will Never Lose Their Shape . . . Wet or Dry . . .

3.95

Form-fitting effect wool suits that mould the body beautifully while they give every last ounce of freedom and comfort. Sizes 34 to 42.

THIRD FLOOR—STATE.

Comfort and Chic in New White Canvas Sandals

1.35

Watch these white sandals in summer fashions . . . do more than that . . . try them on and see for yourself all their comfort and flattery.

FOURTH FLOOR—SHOE SHOPS.

SHOP SATURDAY Until 7 P. M.

THRONG AT FAIR PAYS TRIBUTE TO GUARDS OF 1893

25,000 Children Flock In to Spend Nickels.

BY EARL MULLIN.

The World's Fairs of 1893 and 1933, the comparison between the old and the new, age as opposed to youth, come into sharp contrast in the two day program ending today at A Century of Progress Exposition.

The major presentation yesterday was the reception given more than two hundred gray haired men, who in the Columbian Exposition were the spry young college student guards. Now they are scattered through 36 states, but came to Chicago to see the new Fair and to insist on the honors due the old one.

The old men, many wearing the blue uniforms of the Columbian honor guards, assembled at the Roosevelt road entrance about 1:30 o'clock. Roll call showed 267 present out of a total call at the time of the Fair of 2,165. The number of guards at the Fair was cut to 1,700 after opening week, just as guards at the present Fair are being laid off now.

Gen. Pershing Sends Regrets.

From the records of the Exposition, invitations were issued to 426 of the old guard. Practically all those who could not attend sent telegrams of congratulations and expressed their regrets. One of those sending replies was Gen. John J. Pershing, then a lieutenant in the United States army, who had the title of captain of the guard. He was stationed in the Manufacturers building.

The guards in the old Fair were taken from college groups, the practice followed at the 1933 Exposition, and were commanded by officers of the regular army.

The group was met at the gate by a guard of honor of the Fair guards and the 3d field artillery band from Camp Whistler in the Fair grounds. From the entrance gates they marched to the court of the Hall of Science, with the thousands of visitors lining the Avenue of Flags standing at attention as they passed.

Hope Present Guards Are as Fine.

Alfred O. Erickson, judge of the Municipal court of Chicago, a guard at the old Fair, was master of ceremonies, with Dr. Allen D. Albert, executive secretary to President Rufus C. Dawes, acting for the Fair management.

"You should be told," Dr. Albert told the old guard, "that our constant aim has been to make this Fair greater than the old one, for we thought that the greatest ever presented.

"We were especially hopeful to make A Century of Progress guard as good as the Columbian honor guard, for that was a group of America's finest."

H. F. Armstrong, Chicago, one of the old guards, recalled the days of the Columbian Exposition to the vast entertainment of the college boy guards at the present Fair.

No Trouble with Drunks.

"A curious thing about the old Fair," he said, "was the absence of drunken visitors. Liquor was sold freely throughout the grounds, but I don't remember that any one was ever arrested. Our big difficulty was with pickpockets. Women then wore watches on their waists and we had many complaints about watch grabbers."

In the evening the old guards were taken to the Arcturus lighting ceremony and pointed out to each other the fact that the light from the stellar body, acting last night on the Exposition lights, had its origin at the time they were pacing the old Midway at the Columbian Exposition.

25,000 Children Spend Nickels.

Children had their day at the Fair yesterday and early indications were that more than 25,000 school children, given a half holiday and answering the lure of greatly reduced prices, thronged the exhibitions. During the day the nickel was king, providing admission to the grounds themselves and to all the concessions and shows of interest to children.

Fair officials probably will set every Friday aside as Children's day, and greater crowds are expected as the summer passes.

This afternoon youth will be honored with as many of the old guards as guests in the reviewing stand as remain in Chicago. The occasion will be the dedication of the Society of the 40 and 8 quarters in the Sears building. The ceremony will feature a parade with 38 bands, 600 pieces and a drum and bugle corps carrying 1,200 pieces. Lieut. Gen. Milton J. Foreman will be general chairman of the program, with Henry L. Roosevelt, assistant secretary of the navy, representing President Roosevelt. In addition to the 1,800 musicians in the bugle corps and bands there will be 110 American Legion posts and eleven box cars of the 40 and 8.

Parade Through Loop at 2.

The parade will start at Market street and Jackson boulevard at 2 o'clock and will proceed in Jackson to Michigan avenue and then down the avenue to the Fair grounds.

L. C. Sherer, assistant to Robert E. Wood, president of the Sears-Roebuck company, will present the space to the Legion and L. W. Mack, chef de guerre of the society, will accept.

Speakers will include Louis Johnson, national commander of the American Legion; John G. Eldon, national chief of the 40 and 8; J. P. Ringley, state commander of the Legion; and Joseph A. Delatour, county commander. Singing of "The Star Spangled Banner" by Olga Menn will close the service.

The Legion headquarters will be used as a registration and information booth, and as national headquarters on Oct. 3, American Legion day, when 300,000 Legionnaires have indicated they will attend.

Mae Murray Sues Prince for Divorce

Mae Murray, movie actress, who has filed a new suit for divorce against her husband, Prince David Z. Mdivani of Georgia. They were married in 1926 and Miss Murray filed a suit for divorce in 1931, but this action was withdrawn.

[TRIBUNE Photo.]

Film Romance Ends

Hollywood, Cal., June 9.—[Special.]—Charging her husband with sulking about the house and humiliating her in the presence of others, Mae Murray, blonde motion picture actress, today filed suit for divorce from Prince David Mdivani.

She asks custody of their young son and "other relief as the court may see fit." Miss Murray charges the prince, who is a brother of Serge, the husband of Mary McCormic, with repeatedly embarrassing her since January, 1928.

Mdivani is Miss Murray's fourth husband. She married him in 1926. She filed a previous divorce action against him in August, 1931, but withdrew it after five days.

Girls to Sell Tickets for Scandinavian Day at Fair

(Picture on back page.)

Jeannette Jarvin, Olga Hermansen, and Beatrice Anderson, dressed in the native costumes of Finland, Norway, and Sweden, will sell tickets for Scandinavian day at A Century of Progress on June 22. The girls were given instructions for the sale yesterday in the county building by Carl H. Lundquist, chairman of the ticket sales.

Gen. W. T. Sherman Aid in March to the Sea Dies

Jamestown, N. Y., June 9.—(AP)—George W. Adams, said to have acted as a bodyguard of Gen. William Tecumseh Sherman on his march to the sea, is dead here at the age of 93.

CHILDREN SWELL FAIR CROWDS TO WEEK DAY RECORD

Enchanted Island Draws Its Largest Audience.

Children who flocked to the World's Fair yesterday, the first Children's day of the Exposition, swelled the attendance to 69,225, the largest attendance to date of any week day at the Fair. Attendance a week ago Friday totaled 38,833.

Throughout yesterday a fresh breeze blew from the lake, while the lake itself was at its bluest, forming a sparkling background for the brilliant panorama of the Exposition.

Enchanted island attracted a record throng of children, many older children who had supposedly outgrown fairy tales lingering to point out its delights to younger brothers and sisters. At the Children's theater the day's four performances drew capacity crowds, totaling 2,000, the biggest attendance to date.

Children Fill Midway.

The Midway was filled with children and their parents in the afternoon. Fathers laden with popcorn boxes, kodaks, and souvenirs, and others carrying sweaters for protection against the lake breeze in the evening stood by while their offspring spent nickels on various concessions. Virtually every concession and entertainment feature at the Fair had reduced their admission charges to 5 cents for children under 12 years old.

Children piled into the baby automobiles which get into harmless traffic jams in one concession, and their voices were heard squealing with delight as they packed the Flying Turns while a line of children waited impatiently for their turn.

More than one baby in a baby carriage was seen as an addition to a family party. In the Gorilla village a family of five made the rounds.

"Well," said one of the younger boys, "I can't see that that chimpanzee's table manners are much better than mine."

Army Exhibit Attracts Throng.

The Federal building attracted crowds of boys who hung about the giant shells and guns being exhibited by the army and navy departments. The submarine, Byrd's south pole ship, and other nautical features also were well patronized by boys.

Many children stayed on through late afternoon and evening and made tours of the lagoon by boat, when the Exposition takes on the appearance of a fairyland.

NURSING LEAGUE, FORMED AT 1893 FAIR, CONVENES

Forty years ago, during the World's Fair of 1893, the National League of Nursing Education was founded in the nursing section of the Congress of Hospitals and Dispensaries. Today and tomorrow nurses from all parts of the country will be arriving in Chicago to attend the thirty-ninth annual convention of the organization, which will open its four-day session at the Drake hotel on Monday.

Membership in the league, which will celebrate its fortieth anniversary on the opening day of the convention, is confined to those engaged in nursing education, directors, instructors, supervisors, and head nurses of hospitals. The program will include a wide variety of discussions of subjects related to nursing education, and an exhibit commemorating the forty years of history of the group will occupy a prominent part in the conference.

FINISH RELIGIOUS EXHIBIT AT FAIR FOR DEDICATION

The International Ecclesiastical Art exhibit in the Hall of Religion at the Fair was completed yesterday afternoon and is in readiness for the dedication of the religious building Sunday afternoon. The exhibit will be displayed during the Fair under the direction of Dr. John O. Hall in the large south room in the south wing of the building. The exhibit contains bronze pieces, stained glass, mosaics, wood carvings, and tapestries assembled in Germany and Austria under supervision of leading artists of those countries. The objects, representing art both for Catholic and Protestant churches, may be examined under the guidance of attendants, who are familiar with the history and significance of each piece.

VENETIAN NIGHT CARNIVAL TO BE HELD ON JULY 1

Venetian night, annual carnival of the south park system, will be held July 1, it was announced yesterday. Each of the handicraft classes in the field houses of the system will contribute one or more floats for the pageant on the Jackson park lagoon. The water parade will start at the 60th street motor boat landing shortly after sundown and will move north around the island and back to the reviewing stand at the landing. Bore than 50,000 persons attended the carnival last year.

Boys Smash Fair Display; 2,000 Routed by Flames

Nearly 2,000 persons beat a hasty retreat out of the General Motors exhibit building yesterday when an artificial rainbow display was broken and burst into fire. The display, about two feet high and four feet wide, made up of prismatic glass containers filled with chemically treated oil, was broken by a couple of boys. The oil came into contact with an exposed wire and burst into flames. The crowd was escorted to exits by guards and the Fair fire department called. Damage was about $300.

TODAY'S PROGRAM AT THE FAIR

9:30 a. m.—Gates open.
10 a. m.—Exhibits open.
11 a. m.—Motion picture program, south lecture room, Hall of Science.
12 noon—Wadsworth players' vaudeville performance at 12th street. Adler planetarium holds first of hourly exhibitions.
12:15 p. m.—Lecture at Art institute.
2 p. m.—Gaelic football—Irish champions vs. United States team, Soldiers' field. Field handball demonstration and hurling exhibition. Motion picture program, south lecture room, Hall of Science. Lecture on art at the Art institute. Dedication of Boy Scout camp.
2:30 p. m.—A. and P. carnival at the 23d street entrance, dancing at intervals throughout the day. Wadsworth players on barge in north lagoon.
3 p. m.—In and About Chicago club concert by grade school pupils in the court of the Hall of Science. United States army formal guard mount at Avenue of Flags.
4 p. m.—Army parade in front of the Agricultural building. Motion picture program, south lecture room, Hall of Science. Wadsworth players at east tower of Sky Ride.
5 p. m.—Dedication of Illinois Host building by Gov. Horner and aides.
7 p. m.—Motion picture program, south lecture room, Hall of Science.
7:30 p. m. Concert of Tulsa, Okla., High school band at Court of States. Concert by United States army band at army camp.
8 p. m.—In and About Chicago club concert by 1,100 suburban school students at Court of the Hall of States.
8:45 p. m.—Concert by Adrian [Mich.] High school band, Court of States.

Minimum Wage for Women Voted by Ohio Legislature

Columbus, O., June 9.—(AP)—Legislative action on a bill to provide a minimum wage for women and children in Ohio industry was completed tonight when the state senate passed the measure by a vote of 31 to 0 and sent it to Gov. White.

CUTLER SHOES

Mister . . . there's more to life than golf . . . . .

Chuck it ONCE . . . take a tip . . . there are beauties at the WORLD'S FAIR sweeter than two-twenty-five straight down the middle.

Come here first and then go on down there . . . get a pair of our soft and easy shoes . . . they'll help you go places . . . they're in WHITE . . . or in white and black or white and brown . . . the trimmest, smartest beauties you ever saw . . . only $3.30 . . . and we'll FIT them so they'll feel like the old moccasins on a watered fairway.

Cutler THRIFTY SHOES $3.30 a pair

New Shipment

Striped Briellas

Saturday $8.95

Easy to wash . . . hard to wrinkle . . . divinely dull

THE grandest sports dress you ever put on. You'll simply live in it from now on, for it's one of those dresses that can be washed and ironed overnight. Of course you know this new dull, silky fabric that's the darling of summer. If you don't . . . now's the time to fall in love with Briella.

Hats to Match

The Tailored Woman

880 MICHIGAN AVENUE, NORTH

BAGS to Take Out in the Summer Sun

SPECIAL SELLING AT 2.95

Linens, piques, pigskins. We've picked the materials and the colors you're looking for to match up with your sports suits and frocks . . . your cotton so low you can have as many as you've always wanted.

1

2 Linen, gaily beaded, for spectator sports. White, black, navy or brown ground, colored beads.

4 Copy of one of our much more expensive imported bags. Pique or linen white, yellow, brown.

3 Cotton rope handle with metal bands on this stunning linen bag—the pattern lining is a joy.

5 Roomy envelope of pique for sports; big galalith dog clasp; popular summer colors.

Pouch of Paca pigskin—monogram on the metal shield. White, navy, brown, black.

First Floor—South State

MARSHALL FIELD & COMPANY

Featured on the 4th Floor Today

HOT WEATHER PLAY CLOTHES

Dashing Sports Outfits for Girls

Striped pique—low back for a good even tan; new combination of horizontal and vertical stripes; red, blue, green; 10 to 16.

White tennis frock with gay colored shoulder ties . . . two belts come with it—white and color-to-match ties. 12 to 16.

Skaters—cyclers—here's the outfit for you. Kayserette washable cotton knit shorts and sweater. Shorts in red or blue, white sweater, 12 to 16. Kayserette jacket to match, $1.95. Not illustrated—slacks and beach cape; also featured at $1.95.

$1.95

IN THIS SPECIAL JUNE SELLING

Shir-o-shakker (that grand new material that doesn't have to be ironed) play suits with brimmed reversible hat to match; brown, red, green, orange or navy; 7 to 16.

GIRLS' ROOM, FOURTH FLOOR

Sleeveless Wash Suits for Boys

AT A NEW LOW PRICE

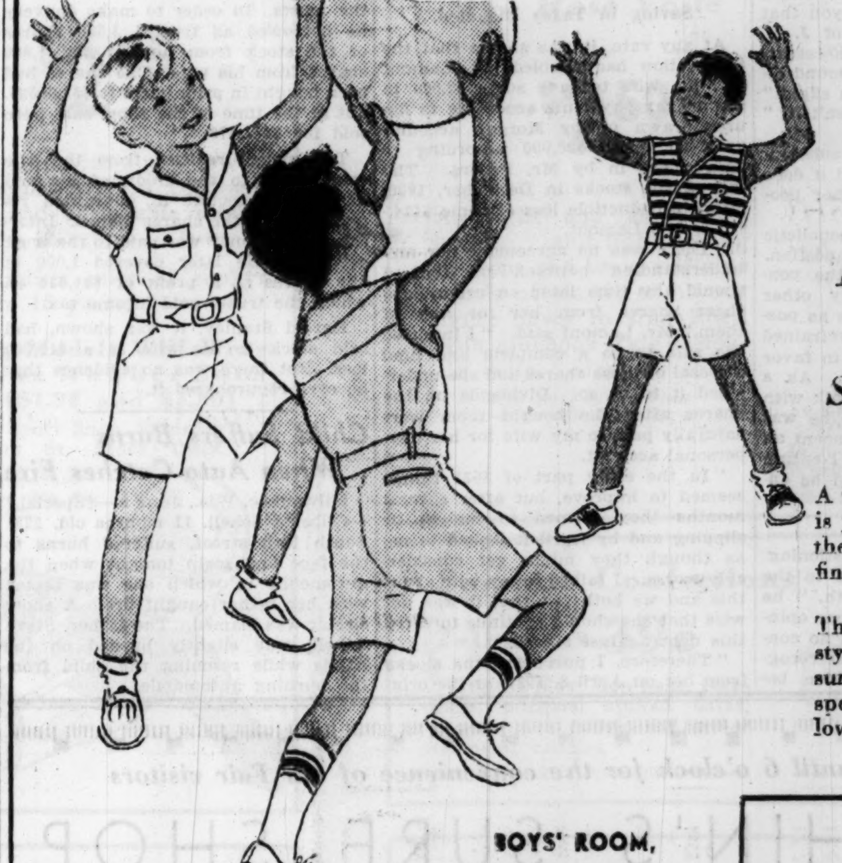

$1.55

Broadcloth and Sailor Cloth

A whole new shipment is just in—and they're the smartest suits you'll find.

The most popular styles, in all the gay summer colors and special at this thrifty low price—$1.55.

BOYS' ROOM, FOURTH FLOOR

BOYS' VENTILATED MOCCASIN

$3.50 Sturdy elk in a smart beige and brown combination . . . perforated vamp for coolness . . . the ideal summer play shoes. Sizes 1 to 6.

Fourth Floor, South, State.

COOL MESH ANKLE SOCKS

20c a pair

Nothing is so smart—nothing so comfortable on these hot days. Lovely pastels to wear with light summer things; sizes 6 to 8½.

Fourth Floor, South, State.

JAUNTY SAILOR

$3.95

Young faces are adorable under this straight little brim. Excellent quality crepe; it may be had in white, navy, brown or black.

Junior Millinery, Fourth Floor.

IN THE YOUNG PEOPLE'S THEATER . . .

"SLEEPING BEAUTY"

a marionette show of the fairy tale given by

MISS LASSIE DAVIS AND COMPANY of Highland Park

TODAY AT 11, 2 AND 4 on the Fourth Floor

MARSHALL FIELD & COMPANY

[R]ECESS MORGAN CASE TO FALL; QUIZ NOTABLES

Chief Defends His House; Discuss Depression.

[Continued from first page.]

be manifest that mere supervision and regulation are not the factors that lead to safety."

Mr. Lamont denied the charges so common among the radical group in congress that interlocking directorates give Morgan & Co. control over a quarter of the country's corporate wealth.

"You feel that there is a popular illusion or perhaps delusion, then, that the house of Morgan is much more powerful than it is in fact?" Senator Costigan asked.

"It just isn't so," Mr. Lamont replied. "We are credited with having what is known as power or influence; and we are glad to admit that we hope our counsels are of some avail in certain directions in sound finance. What is that derived from? Is it derived from money? Has the Morgan fortune ever been known as one of the great fortunes of this country? No. With all due respect to Mr. Morgan and to his father it has not been so known."

Not Due to Preferred List.

The witness smiled over at Mr. Morgan, sitting mopping his brow.

"Is it by chance derived from the so-called preferred lists?" Senator Costigan cut in.

Mr. Lamont denied that, too.

Senator Costigan went on: "You recognize a growing concentration of wealth in the United States, do you not?"

"I really do not think so," the witness replied. "My experience is that the shares of our industrial and railroad companies are being distributed further and further among the investors. I would think that indicated, with the exception of these last disastrous years, a very steadily growing investment power on the part of the American public."

Senator Costigan continued his questioning. "Mr. Lamont," he said, "Mr. Justice Brandeis some years ago used an intriguing phrase as the title of a book which he published. It was 'Other People's Money.' Is it fair to say that such influence as the house of Morgan exercises over the financial and industrial and political life of America, which you apparently consider very slight, which others regard as very substantial, grows out of the use by a private banking house of other people's money in America entrusted to it one way or other for safekeeping or investment?"

"Other People's Moneys."

"I should not agree with that thesis," replied Mr. Lamont, "and I did not mean to intimate to you that such influence as the firm of J. P. Morgan & Co. extended was necessarily slight. We hope that in sound directions it is much more than slight."

"It is in fact substantial, isn't it?" suggested the senator.

"I should think it were substantial," the witness agreed, "but it does not arise from the use of other people's moneys."

"Is it in any directions monopolistic or nearly so?" was the next question.

"I should say decidedly the contrary. We encourage every other house to do as much business as possible. We have freqently refrained from doing possible business in favor of our so-called competitors. As a matter of fact, I had a long talk with Justice Brandeis at the time he was bringing out that book. We spent an afternoon together on it, and I entirely failed to convince him and he entirely failed to convince me."

Pecora Asks a Few.

Mr. Pecora took up the questioning. "Reference has been made to the term 'concentration of wealth,'" he said. "You have indicated your opinion firmly to be that there is no concentration of wealth. Do you recognize that there is a distinction between concentration of wealth and concentration of the control of wealth?"

"There might be," Mr. Lamont admitted.

"And it would be possible to have a concentration of the control of wealth without having a concentration of the wealth itself, would it not?"

"Under our present system of corporate management I should not agree even to that extent," was the answer.

Thomas S. Lamont, son of the senior Lamont, William Ewing, and Harold Stanley were the partners who testified concerning their stock sales and the effect of the sales on their income tax returns.

Young Lamont, replying to the questions of Pecora, explained that he had sold shares of stock to his wife, later repurchasing them. But the sale was bona fide, he declared, and the repurchase was made, he said, when it appeared that the stocks would go down. He did not want his wife to take the loss, he told the committee.

Saving in Taxes Disputed.

At any rate, it was shown that the transaction had enabled Mr. Lamont and his wife to save some $2,000 in income tax payments according to figures drawn up by Morgan accountants, or some $20,000 according to figures put in by Mr. Pecora. The sale of the stocks in December, 1930, meant a deductible loss of some $114,000 to Mr. Lamont.

"There was no agreement nor any understanding between us that I should any time later on repurchase these shares from her or any of them," Mr. Lamont said. "I intended the sale to be a complete and final disposal of these shares and she understood it to be so. Dividends on the shares after she bought them were naturally paid to my wife for her own personal account.

"In the early part of 1931 things seemed to improve, but after several months they seemed to me to be slipping and by April it looked to me as though they might get considerably worse. I talked to my wife about this and we both felt that it was not wise that she should continue to carry this debt against stocks.

"Therefore, I purchased the stocks from her on April 8, 1931, at the original price and she thereupon paid her loan; the note was surrendered and marked 'Paid.' There was no substantial difference then in the value of the securities compared to December, 1930. The necessary steps involved in a purchase of securities took place including the payment of transfer taxes.

"I believe that I acted fully within my rights in making this purchase. I am told that even if my tax deductions growing out of the loss on all the above sales except those made publicly were eliminated it would result in an additional tax of $1,440.29 in my return and $595.57 in my wife's."

Ewing Deal More Complicated.

The Ewing deal was more complicated, involving the setting up back in 1925 and 1926 of trust funds for each of the Ewing children. Mr. Ewing was trustee of each.

In 1928 as trustee Mr. Ewing sold short 4,350 shares of Johns-Manville, making the sales equally for each of the trusts. In order to make delivery he borrowed as trustee 2,550 shares of the stock from himself and 1,800 shares from his wife. The shares had been bought in prior years for $206,625, but at the time of the short sale were sold for $654,476.

The money realized from the sale was placed to the credit of his and his wife's account to guarantee replacement of the shares loaned. Interest on the money was paid to the trust accounts. He later covered 1,000 of the shares at a profit of $44,634 on which the trusts paid income tax.

Harold Stanley, it was shown, had sold stock to his wife at a $12,000 loss. But there was no evidence that he ever repurchased it.

Statement Issued by J. P. Morgan of Banking House

Washington, D. C., June 9.—(AP)—The text of the statement issued late today by J. P. Morgan at the conclusion of the senate investigation into his banking firm follows in part:

"As the hearing draws to a close we desire to thank the committee for their patience and courtesy and to make a brief statement upon certain points which, we believe, are not yet fully clear. The first point relates to the matter of income taxes.

"The precise fact as to our payment of income taxes seems to have been misunderstood by a portion of the community. Since 1917 the partners of our firm have, as stated, paid upward of $51,000,000 in income taxes. In the three years 1927, 1928, and 1929 our income tax payments exceeded $22,000,000. In 1929 alone they were approximately $11,000,000.

Deductible Under Law.

"In all these cases a substantial part of the taxes paid by us were due to net capital gains which, under the law, had to be added for income tax purposes to our regular income. In the years 1930, 1931, and 1932 our capital losses [deductible under the law, just as previously the profits had been added] were such as more than to wipe out all our income and leave nothing taxable. Income taxes are, after all, payable upon income and not upon deficits.

"The second point upon which we wish to comment relates to our conduct of certain features of our security business.

"As investment bankers we are merchants of securities, and our normal business in that field is the bond business. In the post-war period we have issued upwards of 6 billion dollars of bonds, together with a very few preferred stocks. A third of the bonds have already been paid off and retired. Little more than 2 per cent thereof are in default, and none of our foreign bond issues has defaulted in payment of interest or principal.

Two Central Europe Loans.

"We issued no loans for central European countries except two important international reconstruction loans each for Germany and Austria. The only outstanding South American loans we issued were those for the Argentine republic. Of our domestic issues the greatest single category consists of bonds of American railroad companies issued with the approval of the interstate commerce commission within price limits determined by it.

"The whole amount of the common stock financing done by us during the post-war period does not exceed three and one-third per cent of the total amount of investment securities we issued in the period. Despite, however, the small proportion of our securities business which this type of financing represents, it will appear that these few transactions have largely occupied the attention of these hearings.

Believe in Corporations.

"The provision of new equity capital, or the distribution of large holdings of common stock, is a useful and necessary operation. Specifically, we believed in the future of the Alleghany corporation as a step towards ultimate consolidation of valuable and coherent railroad properties under the policy laid down in the transportation act of 1920. We believed in the United corporation as offering a composite and diversified minority investment in homogeneous and noncompetitive public utility properties. We believed in Standard Brands as furnishing a logical grouping of products salable by daily delivery. We believed in Johns Manville as an admirable and tested business long, well, and favorably known to us.

"However, as merchants of investment securities of established character, we do not consider that it is sound practice for us to offer common stock over our own name to the general public through banks and dealers. Consequently, in the few equity operations which we undertook, we invited to join us, not primarily institutions and dealers who distribute investment securities to the general public, but individuals capable of sharing and understanding the risk; and, with one minor exception, we asked them to join us in the stock purchase at the same price that we paid.

Offered at Purchase Price.

"With one minor exception, we offered these stocks at the same prices at which we had purchased them—that is to say at prices which were considered fair by the corporations and individuals from whom we purchased. We, too, considered these prices fair. Speculative market quotations did not enter into our calculations. As a matter of fact in most instances there was no stock in existence and no market for the stock at the time the sales price was determined.

"It is not the practice of responsible bankers and dealers in pricing a new equity issue to charge all the traffic will bear—it would be inexcusable to do so in an inflation market such as prevailed in 1929—but rather to name a fair price [based on actual and expected earnings, not speculative market quotations], and stick to that price with all those invited to subscribe to the original issue, whether public or private.

"Our lists of private subscribers were naturally composed of men of affairs and position; but they were selected because of established business and personal relations, and not because of any actual or potential political relations. We have never had occasion to ask for favors from legislators or persons in public office, nor have we ever done so.

Banking Chief Business.

"Our banking business is our principal business. As bankers our first duty is to protect our depositors, and we do so by keeping ample reserve in cash and in United States government securities. We do not mingle investment business and our banking business, but keep our deposits separate and fully protected by strictly banking assets.

"We have always disapproved of the practice of making call loans 'for others' and, with the exception of a few isolated cases, have not practiced it.

"We have not approved the practice of indiscriminate competition for deposits.

"We have been in the habit of furnishing a statement to the Federal Reserve Bank of New York since soon after the federal reserve system was organized, and are ready to be examined by the Federal Reserve bank at any time and as often as may be desired."

Child Suffers Burns When Auto Catches Fire

Milwaukee, Wis., June 9.—[Special.]—Gilberta Schell, 11 months old, 2231 South 18th street, suffered burns to the face and scalp tonight when the automobile in which she was seated with her father caught fire. A short circuit was blamed. The father, Steve Schell, was slightly burned on the hands while rescuing the child from the burning automobile.

TAX DEDUCTION IS DEFENDED AT MITCHELL TRIAL

Defense Calls U.S. Agent as Witness.

New York, June 9.—[Special.]—Max D. Steuer, defending Charles E. Mitchell, attempted to show by analogy today that the omission by Mr. Mitchell of $666,666.67 from his 1929 tax return was proper.

Mr. Mitchell is on trial in federal District court on charges that he evaded $800,000 income tax in 1929 and 1930. One of the three counts against him is that he did not report the money he received on July 1, 1929, from the management fund of the National City company, of which at that time he was chairman, as he was of the National City bank.

Mr. Steuer called Leo Burman, an agent of the bureau of internal revenue, who testified how he and later the Washington office had accepted nonpayment of income tax on a similar bonus from the management fund to Stanley R. Russell, a vice president of the National City company.

Fund Short of Awards.

The payment from the fund was made in July, although the fund did not at the time contain the $1,860,000 split among the officers, it had been brought out by George Z. Medalie, United States attorney, who is prosecuting Mr. Mitchell.

The money was to come eventually from earnings of the fund, but after the market disaster in the fall of 1929 it became evident there would be no earnings and the directors, on Dec. 30, voted to carry the payments as an advance to the officers against future earnings and a debt against the officers.

If the money was a debt, they held, it was not taxable.

Before the revenue agent testified Mr. Medalie concluded the cross-examination, begun yesterday, of Harry W. Forbes, the attorney who advised Mr. Mitchell that the steps he took to show losses of his books to avoid income tax payments in 1929 and 1930 were legal.

Testifies on Stock Sale.

Mr. Forbes testified today concerning the sale of 18,300 shares of National City stock to Mr. Mitchell. They did not discuss what was to be done in case of a drop in price, the witness admitted.

"Isn't it a fact that you were too bashful to ask about Mrs. Mitchell's private affairs?" asked Mr. Medalie.

"No sir," was the reply.

Q.—You have advised clients before, questioned them closely, gone deeply into their private affairs? A.—Where I thought it necessary. Mr. Mitchell told me, and I had heard before, that she was a woman of independent wealth.

Following an outburst by Mr. Steuer, the prosecutor protested he had not intended to reflect on the witness's character.

"Then I'm no judge of sneers," said Mr. Steuer, leaning well over the rail, cocking his head, screwing up his features and speaking in a mimicing rasp. "'Why didn't you do this?' 'Didn't you think it necessary to do that?' If I were the witness I'd take this whole line of questioning as an attempt at a sneer."

"O, I can't make faces like you," said Mr. Medalie, and those in the court room laughed.

JUDGE CHARGES RELIEF "CLIENTS" WITH CONTEMPT

Municipal Judge Francis Borrelli yesterday held William Trantafilos, 39 years old, 101 South Throop street, and Samuel Gardeakos, 43 years old, 6606 South Michigan avenue, in contempt of court as a result of discoveries that their families had been receiving emergency relief while they had other resources. Attorney James A. Peterson, representing the relief commission, said that he would ask the state's attorney to place charges of conspiracy against the pair. The two men had come before Judge Borrelli as a result of a dispute over the ownership of an automobile which Trantafilos left with Gardeakos as security for his family's board bill. The contempt charges will be heard Monday.

U.S. TO EXAMINE ALL INCOME TAX STOCK DEALINGS

[Chicago Tribune Press Service.]

Washington, D. C., June 9.—[Special.]—Following up the disclosures of purported income tax avoidance by J. P. Morgan & Co., Charles E. Mitchell, and Thomas S. Lamont, the bureau of internal revenue today announced that it was making an exhaustive investigation of all income tax returns on which stock losses have been claimed.

Gut H. Helvering, newly appointed commissioner of the bureau, said today that already reports from various sections of the country indicate that many persons are filing amended income tax returns and paying additional taxes because in their original returns they claimed losses on fictitious stock deals.

In cases where false deductions are admitted and the additional taxes paid the bureau probably will not start criminal prosecutions, he said. The investigation of returns, however, will continue, and once an investigation has begun no immunity will be granted.

Prosecution of Charles E. Mitchell, former president of the National City bank of New York, and disclosures that J. P. Morgan and his partners paid no income tax were given credit by the commissioner for having stimulated the filing of amended returns and the payment of additional taxes.

Commissioner Helvering expressed the belief that many persons in filing income tax returns for past years have been incorrectly advised and that they have taken deductions for losses "based on stock sales which were fictitious in fact and not bona fide transactions."

HOLD UP OFFICE IN LOOP.

Two youthful robbers took $75 yesterday in a holdup of the eighth floor offices of Handler & Merckens, Inc., 180 West Washington street, chocolate manufacturers.

Sale MEN'S and LADIES' $5.00 BREECHES

New English Cut Models

Of select Whipcord, Gabardine or Bedford Cord, Button calf.

$1.99

With reinforced self patch or Leather trim. Smartest shades.

LADIES' SANFORIZED RIDING SHIRTS..$1.00
HAND EMBROIDERED SILK TIES........85c
MEN'S & LADIES' JODHPUR BREECHES.$2.95
ALL LEATHER RIDING CROPS.........$1.00
LADIES' GENUINE CALFSKIN BOOTS..$5.95
MEN'S GENUINE CALFSKIN BOOTS....$6.95

All Boots with Garter Straps. Black or Tan

Open Saturday Evenings to 10

Open Sundays to 3 P. M.

BAILEY'S 25 W. Van Buren JUST WEST OF STATE ST.

Breeches and Jodhpurs Made to Your Measure in Our Custom Department

Let's celebrate! Our Old Favorites are

TOGETHER AGAIN

SAY! Have you tried Livingston's Rye Bread with beer?

If you haven't, it's full time you treated your impatient appetite to the finest combination of delicate flavors that anyone ever put together.

Livingston's Celebrated Rye Bread was made for beer. Its full clear rye flavor is the perfect taste-mate of that good beer tang!

So get the wursts and cheeses together. Call in the pickles and onions. See what marvelously delicious sandwiches you can make with tender-crusted, delicately textured Livingston's Rye Bread. Your favorite sandwich will outdo itself in goodness if you make it with Livingston's!

See your grocer! Note his happy smile when you ask for Livingston's Celebrated Rye Bread. He enjoys selling the finest rye bread in town. You'll enjoy serving it.

Beer and Livingston's Rye Bread belong to each other. Do your part to keep them together!

LIVINGSTON'S Rye BREAD

WITH THE OLD-TIME FLAVOR

The Happy Wonder Bakers

CONTINENTAL BAKING CO.

We're open until 6 o'clock for the convenience of our Fair visitors

LESCHIN'S SURF SHOP

For "Beauties and the Beach"

We're determined to make you ravishing in everything "under the sun." Suits to swim in, pajamas to run in, and tricky "next-to-nothings" to sun in . . . all in one gay corner. And our prices are a joy to sun-worshipers of all ages and tastes.

PAJAMAS AND COATS *of cool cotton with white pique trim and revers*	5.95
SWIM SUITS *of gingham, silk suede and soft wool, in exciting styles....*	5.95
FEED BAG *of good old sail cloth, rubberized lining and leatherette base*	2.50
ANCHORS-AWEIGH BAG *of gay India print, waterproof lining, wooden top*	3.50
BEACH SHOES *in all colors with rubber soles and heels, the best sort*	1.95
GINGHAM COVER-ALLS *in great checks in fetching puffed sleeve style*	4.95

LESCHIN 318 South Michigan

PHYSICIANS HEAR OF PERIL IN NEW THROAT MALADY

Two Specialist Societies Holding Sessions.

Medical science is concerned over the increasing number of cases of agranulocytosis, a throat infection that destroys the white corpuscles in the blood, it was learned yesterday from the sessions of the Triological society at the Lake Shore Athletic club. Dr. James B. Costen of St. Louis read a paper on the malady, from which a prominent Chicagoan, Mrs. Earl L. Hambleton, died recently.

Methods employed by local physicians in the case of Mrs. Hambleton were the same as those indorsed by Dr. Costen, who stressed the importance of early diagnosis if the disease is to be checked. A chronic sore throat and lassitude are symptoms, he stated, and a blood count should be made as quickly as possible in such cases to determine whether the proper number of white corpuscles is present in the blood stream.

Stimulation of Marrow Helpful.

If not, the diagnosis will probably be agranulocytosis. Stimulation of the bone marrow is indicated as the necessary treatment, with administration of nucleotides, an extract of the corpuscles themselves. Blood transfusions are used also to restore the proper balance. Seven were given in the case of Mrs. Hambleton.

This rare malady was discovered only thirty years ago, according to the discussions yesterday, and so far the cause of the infection remains a mystery. Both juveniles and adults are susceptible.

Near by the athletic club, on the sixth floor of the medical school of Northwestern university, a distinguished group known as the Society of Neurological Surgeons, twenty-eight in all, gathered during the day for lectures and demonstrations of the latest developments in their field.

See Brain Tumor Removed.

Dr. Loyal Davis, head of the neurological department of Northwestern medical school and host to the society for the day, performed a demonstration operation during the morning, removing a tumor from the brain of a small girl in an effort to cure epilepsy. The brain tumor is a common cause of that disease, he said. At the same session Dr. Hale Haven demonstrated methods of recording percussion notes on the skull, transforming them into light waves to indicate the presence of a tumor by tapping the skull.

Today the convention will move to the University of Chicago campus, where Dr. Percival Bailey of the staff of Billings Memorial hospital will be host for the meetings and program.

A Great Store in a Great City
THE FAIR
State, Adams and Dearborn Streets
Oak Park—Lake at Marion St. Milwaukee Ave. at Wood St.

A Sensation!

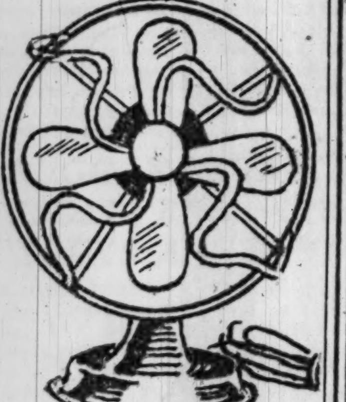

8-in. Electric FANS
New Model—Only
$1.19

A REAL breeze blower. Light, durable and guaranteed. A-C current. Have one in every room at this low price!

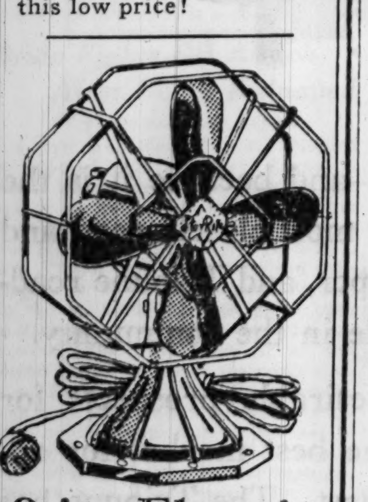

9-in. Electric FANS
Oscillating Type
$5.95

THE breezy "Starite" oscillating type that blows some everybody's way. Guaranteed 1 year; for A-C current. Green enamel finish. With switch.

THE FAIR—Sixth Floor—Also Oak Park and Milwaukee Ave. Stores.

FAIR AND COOLER FASHIONS

There's Nothing Smarter Than Swagger Ensembles!

$10.75

If you like a sporting swagger, choose the cotton cordette coat with washable silk dress or the silk crepe ensemble in pastels or white. We've so many thrilling styles, so lovely in quality that smart women tell us it's the outstanding swagger collection of the town . . . at this low price! Sizes 14 to 20.

THE FAIR—Third Floor—Also Oak Park Store.

Swagger Suits Go in For Linen!

Their loose, casual coats are breezy and smart . . . the skirt is tailored with dash. Natural color . . . in a new weave that's hard to crush. 14-20.

$10.95

THE FAIR—Third Floor—Also Oak Park.

Week-End Special for Junior Misses

2 for $11

$5.95 each

2 coats . . or 2 dresses . . . or a coat and dress, $11

Snowflake Swaggers

Newest white cotton swagger coats for day or evening. Loose, casual and tremendously chic!

Men's Shirting Silk Dresses

Clean-cut, sporting fashions. 3 styles . . with plaid pattern, wide or narrow stripes. Straight or active backs. Sizes 11 to 17.

THE FAIR—Third Floor—Oak Park.

Yardley's New Creation "Fragrance"

Like a breath from an English garden is this delightful new floral perfume.

$1.10 $2.20 $4.00 $8.50

'Fragrance' Face Powder, $1.10

3 Cakes Yardley English Lavender Soap and 75c Toile Water, Both, $1.05

THE FAIR—Main Floor—Also Oak Park

$1.95

Lace Blousettes

It's smart to look ladylike in lace . . . and easy to keep cool in these airy affairs with brief and breezy sleeves. Sizes 32 to 40. A special!

THE FAIR—Main Floor—Also Oak Park and Milwaukee Ave. Stores.

FOR a Smart Summer Under the Sun . . for "Doing" A Century of Progress . . for Business Chic! Destined to Keep You in the Height of Fashion and Lower the Thriftiest Budgets!

VISIT A Great Store in a Great City THE FAIR State, Adams and Dearborn Streets Oak Park—Lake at Marion St. Milwaukee Ave. at Wood St. AS WELL AS THE WORLD'S FAIR

New "Dressmaker" Details on

Fabric Gloves

Fashioned by Van Raalte

65c

Scallops, flares, tucks . . . and other tricky trims for a giddy summery air. Suede-like fabrics . . light, soft and cool. White and beigine.

THE FAIR—Main Floor—Also Oak Park and Milwaukee Ave. Stores.

For Every Costume! Light

Summer Bags

A Variety of New Styles

$1.00

Dozens of clever pouches and envelopes . . many with zippers. White or beige . . smooth or grain effects. Fashioned of fabricoid.

THE FAIR—Main Floor—Also Oak Park and Milwaukee Ave. Stores.

Girls' and Women's Smart

Swimming Suits

With New Sun-Backs

$2.95

Woman's suit with a new low in sun-backs, bra-lift top, contrasting belt and adjustable straps. Sizes 34 to 42.

Girls' Catalina suits of zephyr wool. 8 to 16 years.

- **Living Models Will Wear Krepetex Rubber Swim Suits ($1.95 and $3.50)** in the Sport Shop, Saturday . . State St. Store Only.

THE FAIR—Third Floor—Also Oak Pk. Store.

"College Girl"

Cool Girdles of Tea Rose Voile

$2.50

As light and airy as a breeze . . and light boning in front and back, and side panels of elastic trim your figure down to slim lines. 14-in. sidehook style of double voile. Sizes 26 to 32.

THE FAIR—Third Floor—Also Oak Park Store.

Summer Confections

2-lb. Box 39c

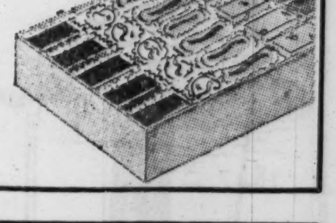

"Virginia May" bon bons, caramels, nougats, stuffed dates, creamy nut fudge and other tempting candies.

THE FAIR—Main Floor—Three Stores.

Stewart-Warner Movie Cameras

New $55 Model Only $5 Down

$22.75

Takes clear, life-like movies . . . easier than snapshots. Precision-built—designed and endorsed by leading Hollywood camera men. Take "slow motions" and home "talkies." Loads with 50 or 100 ft. Eastman 16 m. m. film.

- Light . . . Compact!
- 4 Speeds . . Spring Motor
- Simple Lens Adjustm't

THE FAIR—Seventh Floor—Also Oak Park and Milwaukee Av. Store.

Sport Dresses $3.95

Of Silk for Girls 10 to 16

Cool and washable . . in white, pastels or stripes. Sun-back, sleeveless or caped styles.

Girls' Playtogs

$1.00

Broadcloth, two piece style, pleated shorts with sun-back tops . . matching hat. 7 to 16 years.

THE FAIR—Third Floor—Also Oak Park.

Fur Storage and Repair

At Low Summer Prices . . If You Act Now!

Relining and Cleaning, Special $16.50
Fur and Lining Cleaned, as low as . . . . $ 4.00
$3 Minimum Storage Charge on Valuation up to $100
2% on Each Additional $100

Call State 2500 . . Local 258—for Bonded Messenger

THE FAIR—Third Floor—State St. Store.

Shopping Conveniences for You and Your World's Fair Guests!

- Enlarged Writing, Waiting and Rest Rooms . . . Third Floor.
- Sun Ray Waiting Room for Men, Women and Children . . Eighth Floor.
- Kiddies' Play Room with Sun Lamps and Attendants . . . Eighth Floor.
- Check Rooms, Available to All Without Charge . . . Main Floor, Balcony.
- Our Guides and Interpreters Speak 28 Different Languages.
- Expert Photo-Finishing, Eight-Hour Service . . . Seventh Floor.

THE OLDEST NEWSPAPER IN CHICAGO

-and the youngest!

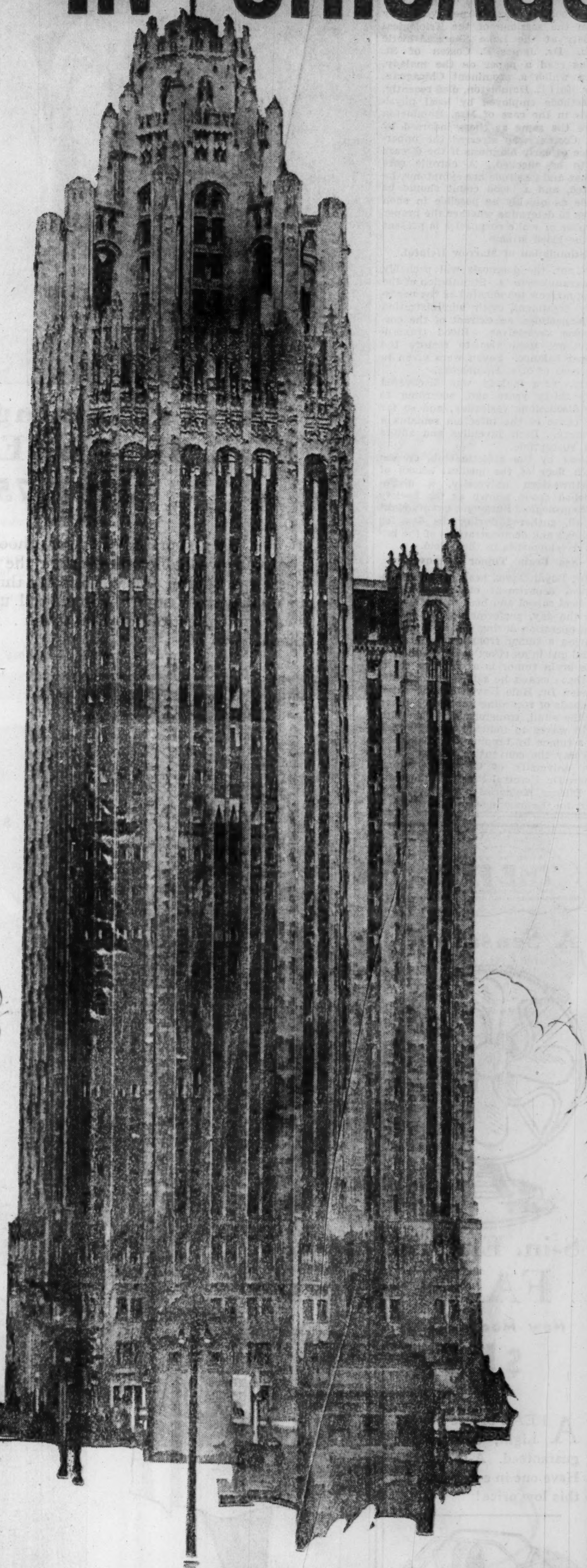

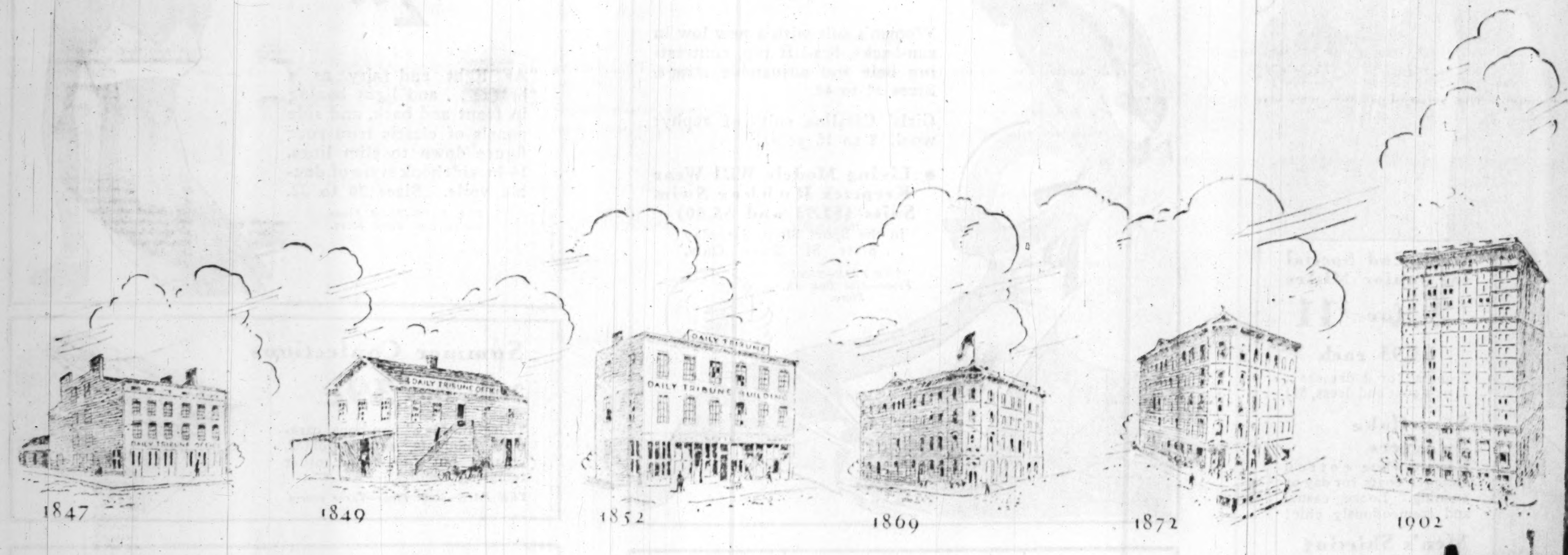

ON June 10, 1847, the Chicago Tribune issued its first number from a rented room in a small building at the southwest corner of Lake and La Salle streets. The press run of the first day's issue was 400 copies of a single sheet, small page newspaper.

At that time the policy of the Tribune was expressed in the following statement contained in the prospectus announcing its publication:

"The Tribune will be neutral in nothing; it will be independent in everything."

This principle has characterized the activities of the Tribune in its 86 years of publication. It is the reason why the Tribune, Chicago's oldest newspaper, is also its youngest.

The Tribune is independent—politically and financially. Its stand on any question of public interest is not compromised by affiliation with any person, corporation, bank, bloc, political or nonpolitical body.

The Tribune prints the news—the complete uncolored facts—and it has pioneered continuously in improving methods of getting and printing the news.

In gathering and publishing local, national and foreign news the Tribune has no equal. And because of its improvements in printing and other divisions of production the Tribune delivers to readers the most attractive appearing, most easily read newspaper published in Chicago.

Because it prints the news—and because it is the best printed—the Tribune is the most closely read and most influential Chicago newspaper, and Tribune readers are the best informed people in the community.

They are also the most desirable prospects for advertisers. They represent the best market for advertised products. And the largest. The Tribune has 74 per cent more daily circulation in Chicago and suburbs than any other Chicago newspaper.

Chicago Tribune

THE WORLD'S GREATEST NEWSPAPER

INVITATION! *In a special exhibit on the 20th floor of Tribune Tower is visualized 86 years of the most impressive newspaper history in America. The exhibit includes famous front pages and specimens of the earliest works of Tribune cartoonists. In addition there is an interesting display of equipment from the Tribune's Quebec timberlands, and of the various products and processes of making the paper on which the Tribune is printed.*

SON NOT TO WED TEXAS GIRL, SAYS MRS. ROOSEVELT

Calls Report Ridiculous; Arrives in New York.

New York, June 9.—[Special.]—The report that Elliott Roosevelt, son of the President, was planning to marry Miss Ruth Goggins of Fort Worth, Tex., as soon as he is divorced by his present wife was called "ridiculous" by Mrs. Franklin D. Roosevelt when she stepped from a plane at Newark, N. J., airport today.

"Remember," she said, "my son still is married. It is ridiculous—that report."

A moment later she added:

"I suppose that at a time like this there would be reports that he was going to marry ten different people."

Greeted by Daughter.

Mrs. Curtis B. Dall, daughter of Mrs. Roosevelt, was at the airport to greet her mother. She came in a rickety old roadster that has been a familiar sight for years in front of the Roosevelt home here.

Some one asked her if the course of her own married life had been smooth and she laughed in reply:

"I spent most of yesterday answering questions of that sort," she said, "and I answered that it was running smoothly."

Her mother got into the car and they drove to the Roosevelt home in Manhattan.

Declares Standards Changed.

Another comment by Mrs. Roosevelt of the decision of her son to establish a residence at Reno was made at Pittsburgh as she was going to New York. There she said:

"Each generation has its own attitude. Standards change."

Other reports from Dallas were that Mrs. Roosevelt had refused to say anything when she was asked if her son was going to marry Miss Goggins. Nor would she say that her trip to Los Angeles had been for the purpose of talking with her son regarding the separation from his wife.

The Dallas News said in a copyrighted article that young Roosevelt and Miss Goggins had met at a party in early March and that he then went to the west coast. The paper said that he had flown back to Fort Worth during several week-ends since then and was seen much in the company of the girl.

Miss Goggins, however, still stuck to her assertion that there is no romance between her and the President's son.

The girl is a graduate of Wellesly college. She said that she had not seen Mr. Roosevelt for five or six weeks and that, to her knowledge, he had not been in Fort Worth in that time.

No Romance: Elliott Roosevelt.

Reno, Nev., June 9.—(AP)—Elliott Roosevelt, back in Nevada again to complete his divorce residence, today branded as "absolutely untrue" reports linking him in a romance with Miss Ruth Googins of Forth Worth.

Disregarding the advice of his attorney, Samuel Platt, not to talk, Elliott laughingly denied Miss Googins was more than just a friend, and indicated he does not intend to remarry after his contemplated divorce next month from the former Elizabeth Donner of Philadelphia.

DRUGGAN STOCK RESOLD, BREWERY SEEKS A PERMIT

A second hearing on the application of the Mutual Ice and Beverage company, 3300 West 22d street, for a brewery permit, was begun in the office of E. C. Yellowley, federal supervisor, yesterday. The first hearing was halted by Yellowley without comment, but it was noted that in the next application the name of Joseph Weinfeld, a brother of Attorney Charles Weinfeld, had been substituted for that of Harold Hayes, a former associate of Terry Druggan.

Witnesses yesterday testified that Hayes is no longer connected with the company, but he is to receive $1 on every barrel of beer manufactured for two years under an arrangement for the payment for the stock which he has sold to Weinfeld.

In his testimony Weinfeld said that Druggan, who formerly owned the brewery, was in no way connected with it. He said he understood Druggan's interest had been sold to Weinfeld. A. J. Schanfarber is attorney for and a director of the brewing company. John L. Fenn is vice president and Albert Pick Jr. is a director.

Bride Fights Off Attack After Being Kidnaped

(Picture on back page.)

A gunman kidnaped and attempted to attack Mrs. Madeline Graub, a model and bride of five days, as she sat in an automobile waiting for her husband, Carl, a violinist, in front of the Hotel La Salle early yesterday. Mrs. Graub told police that the man forced her to drive to a rural district on the far north side, but drove back to Chicago when she resisted his advances. She was robbed of $3 and forced out of the car on the north side. Mrs. Leona Ahin, 732 Grace street, was kidnaped and attacked presumably by the same man as she sat in front of the Congress hotel on Thursday morning waiting for her husband, Charles, also a musician.

Go to Church Sunday

"And ye shall be My people, and I will be your God."—Jeremiah xxx., 22.

CATHOLIC.

OLD ST. MARY'S CHURCH
S. WABASH AT 9TH-ST.
PAULIST CHORISTERS
SING AT SOLEMN MASS AT 12 O'CLOCK NOON.
Other Masses:
3, 6, 7, 8, 9, 10, 11 A. M.

INDEPENDENT.

GENEVIEVEE BEHREND,
Internationally Famous Author, Lecturer, Radio Artist, and Only Personal Pupil of JUDGE T. TROWARD.
Sunday, 3:30 p. m.
HOME OF TRUTH,
116 S. Michigan-av. Central 1495.

CENTRAL CHURCH,
Orchestra Hall, 216 S. Michigan-av.
DR. FREDERICK F. SHANNON.
Sunday Morning, 11 o'clock.

Dog Guards Museum's Treasures

Don, 2 year old police dog, which serves as night watchman at Museum of Modern Art in New York City. Don was put through a regular training course for the job and has the run of the place at night.
[Associated Press Photo.]

NEW YORK HEAT WAVE KILLS FOUR; 35 ARE OVERCOME

Mercury Soars to 96°; Hottest Since 1930.

[Copyright: 1933: By the New York Times.]

New York, June 9.—[Special.]—Torrid heat enveloped New York and the east today. Four persons died and more than 35 others were overcome as the city's temperature jumped to 96 degrees at 2 p. m. This was 10 degrees above the record for the date set in 1887 and within 1 degree of the high mark for the month, recorded June 6, 1899.

The high mark made the day the hottest New York has experienced since July 21, 1930, when the weather bureau reported 99 degrees. It was within six of the all-time record for New York, 102 degrees set on Aug. 7, 1918.

Hope for Thunder Showers.

Not much relief was expected tomorrow, but cooling thunder showers were a possibility, the weather bureau said.

The third day of the present heat wave shattered records from the Atlantic coast to the middle west and brought to more than 100 the nation's death toll. Official temperatures ranged from 100 degrees in Newark, N. J., to 104 in Arkansas City, Kas., and unofficial marks from 113 on a blistering New York sidewalk to 120 degrees in the stifling capitol attic in Washington.

Courts were adjourned and schools dismissed in various communities when litigants and pupils fainted. Activity was at a low ebb during the early part of the afternoon. Eighteen horses collapsed on the city's streets.

Pittsburgh Schools Close.

Conditions in various sections of the east and middle west were similar. Schools were closed at noon in Pittsburgh, where the wave caused 16 deaths, and elsewhere. A water shortage threatened in Philadelphia, where two persons died and a temperature of 98 degrees was recorded. Some factories closed.

Montreal sweltered at 90 degrees, Quebec at 80, with central Canada suffering most. Wilmington, Del., reported a temperature of 96.

Husband Accuses Doctor at Trial of Love Suit

The $50,000 alienation of affections suit brought by Felix Matarrese, a barber, against Dr. Attilio Monaco, 1000 South Paulina street, went on trial yesterday before a jury in the Superior court of Judge E. I. Frankhauser. Matarrese accused Dr. Monaco yesterday of being the father of Felix Matarrese Jr., the 9 year old son of Matarrese's former wife, Lena.

LAKE WIND COOLS CITY AFTER HEAT WAVE; WARMER TODAY

Chicago's relief from the intense heat which prevailed Wednesday and Thursday arrived yesterday and was even greater than the forecast indicated. Lake winds blew throughout the day and the maximum temperature was 77 degrees, 20 below the high of Thursday.

Forecaster C. A. Donnel said that half the lowering of the mercury was due to a general cooling off and the other half to the wind from off the lake. Today, he continued, will be partly cloudy and the maximum between 85 and 90 unless the breezes continue from the east. There is not more than an even chance of the latter phenomenon, he asserted.

The forecast indicated that tomorrow would be unsettled with high temperatures.

First Oil Painting of President on Display Here

The first oil painting ever made of President Roosevelt was on display yesterday in the room of the artist, Lorenzo De Nevers of New York City, at the Southmoor hotel. The artist was commissioned to paint a life size three-quarters portrait by the Democratic national committee.

2 MONTHS' BEER TAXES IN CHICAGO NET $1,701,479

Production at Rate of Two Million Barrels Year.

Beer stamp taxes and license fees totaling $1,701,479 were collected in the first Illinois district up to June 1, it was announced yesterday by the office of Gregory T. Van Meter, collector of internal revenue. It was estimated that $1,667,229 of this amount was paid in beer stamp taxes at $5 a barrel, which means that the nine breweries in the Chicago district produced and sold 333,446 barrels of beer from April 7 to June 1.

The other receipts, estimated at $34,250, were apportioned as follows: License fees from 5,000 retailers [$5 each up to July 1], $25,000; brewers' licenses [$333.33 for four months], $3,000; wholesalers' licenses [500 at $12.50 up to July 1], $6,250.

2 Million Barrels a Year.

At this rate of production the nine breweries would turn out more than 2,000,000 barrels of beer a year, or almost as much as 52 breweries in Chicago area produced yearly before prohibition, according to Joseph Dubin, editor of the Brewery Age and the Malt Age.

Since brewers began paying their excise taxes a few days in advance of April 7, when 3.2 beer became legal, the stamp tax receipts of $1,667,229 may be taken as representing a two months' period. At this rate the nine breweries, without counting others now receiving licenses, would pay more than $10,000,000 a year into the federal treasury. Prior to 1919, according to Mr. Dubin, the yearly revenue from beer produced in Chicago at $1 a barrel was about $2,500,000. The official records of receipts for the years before prohibition were not available.

Production Before 1919.

Mr. Dubin said that about 2,500,000 barrels of beer was consumed annually in Chicago prior to prohibition, that production and consumption ran about the same. He also expressed the opinion, but had no figures to show, that the production and consumption are still about the same in Chicago. The beer that is shipped in from Milwaukee, St. Louis and other cities, he said, is offset by that which the Chicago breweries ship out.

Dispatches from New York stated that 14 breweries in that city sold 13,000 more barrels of beer in May than in April. Mr. Dubin said the Chicago brewers had shown a slight increase in May over April.

Blind Man Walks from Iowa to Attend Fair

M. L. Loasman, 56 years old, a blind man, of Sheldon, Ia., arrived yesterday in Chicago after walking the 500 miles from his home to visit the World's Fair. Accompanied by his police dog, Star, Mr. Loasman left his home on May 15. He is staying at the home of Mr. and Mrs. Richard Bauma, 544 24th avenue, Bellwood, former residents of Sheldon. Mr. Loasman, who was blinded in a railroad accident eight years ago, has supported his wife and four children by weaving rugs.

ENVOY TO RUMANIA

Alvin Owsley of Texas, whose nomination as United States minister to Rumania was sent to the senate on Thursday.
[Associated Press Photo.]

IF YOU SNEEZE IT'S LIKELY YOU HAVE 'ROSE COLD'

Victims of hay fever who have been sniffling and sneezing the last few days are really suffering from an indisposition known as "rose cold." Hot winds and high temperatures have scattered grass pollen, the cause of rose colds.

Dr. Siegfried Maurer, a member of the staff of the Sprague institute, said yesterday that the extremely hot weather and lack of rain is releasing grass pollen in great quantities and that as a consequence the suffering from rose cold is more widespread than usual. The rose cold season, he said, usually starts the first or second week in June and continues to the middle of July. There is some suffering from the same ailment when the trees bloom but the pollen distribution then is of short duration. Rose cold, which is not so severe as hay fever, afflicts many persons who do not suffer from the latter malady, Dr. Maurer said.

The abundance of grass pollen now in the air was revealed in a pollen count taken yesterday by O. C. Durham, chief botanist of the Abbott laboratories, which is investigating pollen. The pollen deposits on slides counted daily during the last week were more than double those of the same period in 1932, Mr. Durham found.

120° in U. S. Capital Attic! 83° on Floor of the Senate

Washington, D. C., June 9.—(AP)—An engineer with a bent for statistics took a thermometer with him today on a prowl about the capitol around 2 p. m. Here's what he found: On the senate floor it was 83; on the house floor, 85; but when he got away from the artificially cooled regions, he found the outside plaza temperature 99, and that in the capitol attic, 120.

1,000 HOARDING SUSPECTS HERE REPORTED TO U. S.

One Reported as Holding $1,000,000 in Gold.

Nearly 1,000 Chicagoans suspected of hoarding gold are being investigated by department of justice agents. This became known yesterday following the submission of the first reports prepared by the United States bureau of investigation to the United States attorney's office for possible prosecution under the new act of congress which makes gold hoarding a crime.

Investigation has been completed in about 50 cases, it was said at the federal building. The amounts hoarded by the individuals range from a few hundred dollars to a maximum of almost $1,000,000 in one case, it is said. One man is said to be hoarding $240,000 and another, a well known Chicago attorney, $10,000.

Prosecutor Gets Reports.

A statement by the attorney general's office in Washington on Thursday said that 219 persons had been found to be hoarding gold in Chicago, but this statement covered only the early reports received there. Melvin Purvis, head of the Chicago branch of the bureau of investigation, refused to comment on the gold hoarding inquiry, but it was learned authoritatively that the first reports were turned over to Assistant United States Attorney James C. Leaton for scrutiny.

United States District Attorney Dwight H. Green is in Washington and it is reported that he will discuss plans of action against the gold hoarders with his superiors while there.

Turn Gold Back to U. S.

[Chicago Tribune Press Service.]

Washington, June 9.—Gold continued to flow slowly back from hoards to the federal reserve banks and the treasury in May.

At the end of May $604,408,985 in gold and gold certificates still was outstanding. Of that amount $324,395,786 was in gold coin and bullion and $280,013,199 in gold certificates. During the month $10,428,000 in gold and $43,258,000 in certificates, a total of $53,686,000 was repaid.

The total volume of gold and certificates returned since February 28 was $616,492,000, divided $246,942,000 for gold and $369,550,000 for certificates.

Attorney General Cummings has expressed determination to get back into the treasury a large volume of the outstanding gold. He has a list of more than 10,000 suspected hoarders, who are being interviewed by agents of the department. Prosecutions are inevitable, according to Mr. Cummings, although he emphasized that his chief purpose in campaigning against hoarders was to get the gold "back where it belongs."

Tory Defeats Laborite in Bye Election in England

LONDON, June 9.—(AP)—A bye-election made necessary by the death of Viscount Knebworth, Conservative, in the Hitchin division, Hertfordshire, resulted today in the election of Lieut. Col. Sir Arnold Wilson, Conservative, with 14,569 votes, over William Bennett, Labor, 10,362.

BOSTON STORE
STATE, MADISON AND DEARBORN STREETS

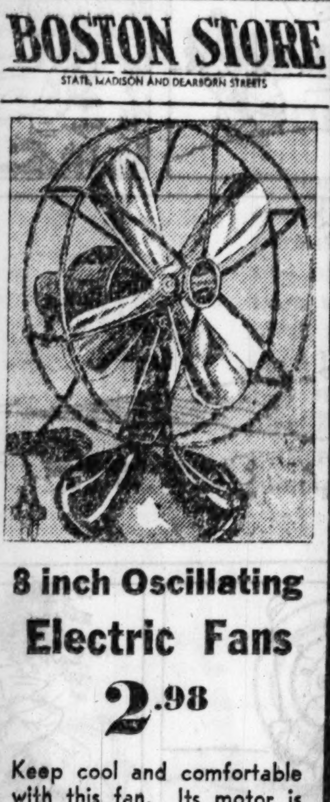

8 inch Oscillating Electric Fans
2.98
Keep cool and comfortable with this fan. Its motor is guaranteed and it is quiet in operation. A. C. current only.
EIGHTH FLOOR HOUSEWARES.

IN THE HUB'S FIFTH FLOOR COTTON SHOP

500 COOL, CRISP COTTON FROCKS
Made to Sell for $10
Lovely, breezy summer fashions for every hour of a busy day. They'll go fast at this price!
Other Cotton Shop Dresses for Town and Country, $3.95 to $10
THE HUB
HENRY C. LYTTON & SONS
State and Jackson—CHICAGO
EVANSTON OAK PARK
Stores Open Saturday Evenings

MANDEL BROTHERS
In the Heart of Chicago • State at Madison

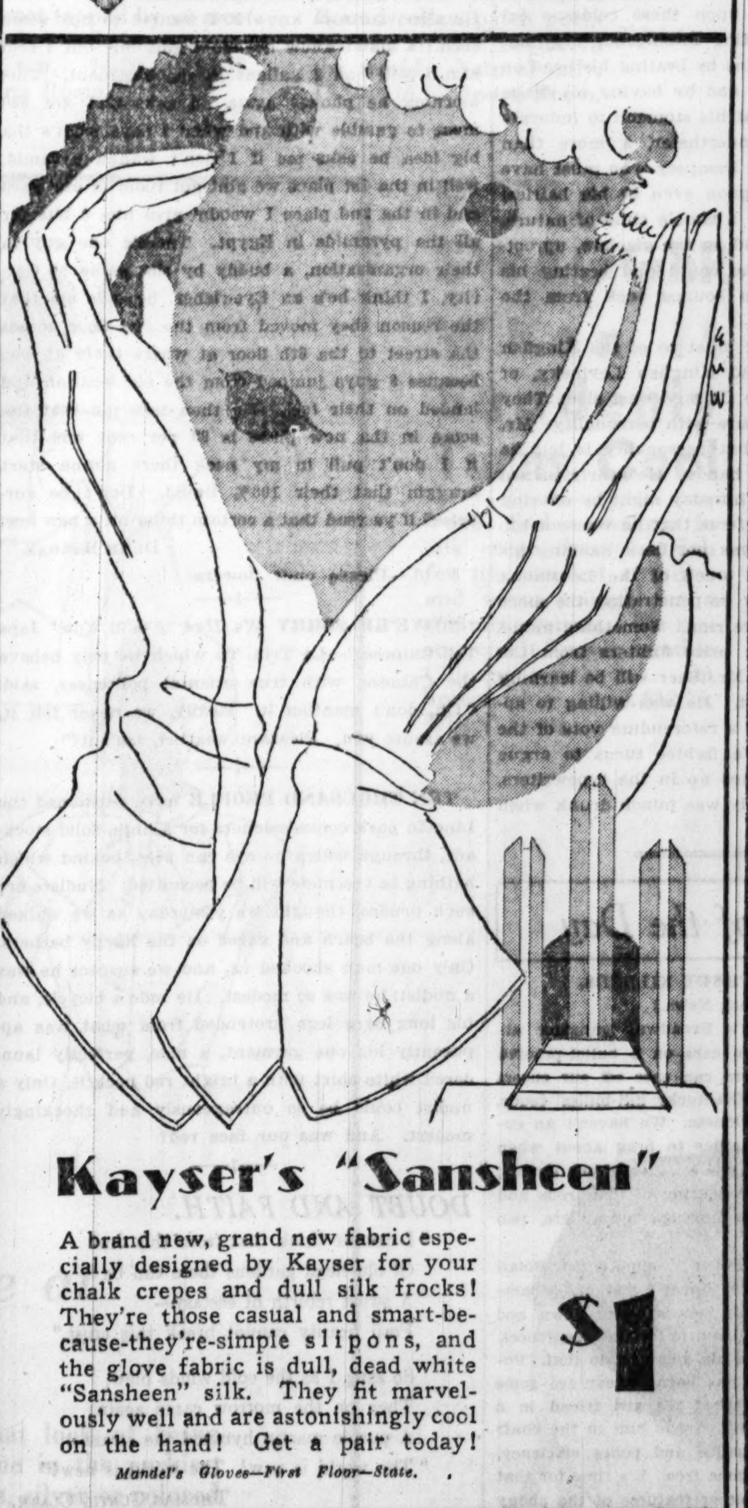

Kayser's "Sansheen"
A brand new, grand new fabric especially designed by Kayser for your chalk crepes and dull silk frocks! They're those casual and smart-because-they're-simple slipons, and the glove fabric is dull, dead white "Sansheen" silk. They fit marvelously well and are astonishingly cool on the hand! Get a pair today!
$1
Mandel's Gloves—First Floor—State.
KAYSER ACCESSORIES
—Modern as the World's Fair

WALGREEN'S
ICE CREAM
tastes BETTER!

because it IS better
Our ice cream is made from fresh eggs, rich cream, cane sugar and pure flavors. Everybody who tries it likes it!
Quart ICE CREAM and SYRUP both for 37c

Any flavor ICE CREAM and choice of Chocolate, Strawberry or Pineapple Syrup
Try this special combination for home-made sundaes. You'll enjoy it—Walgreen's ice cream is not only purer but richer. Order some today!
This offer good until further notice AT ALL
Walgreen DRUG STORES

Chicago Daily Tribune

THE WORLD'S GREATEST NEWSPAPER

FOUNDED JUNE 10, 1847

ENTERED AS SECOND CLASS MATTER JUNE 3, 1903, AT THE POSTOFFICE AT CHICAGO, ILL., UNDER ACT OF MARCH 3, 1879.

All unsolicited articles, manuscripts, letters and pictures sent to The Tribune are sent at the owner's risk, and The Tribune company expressly repudiates any liability or responsibility for their safe custody or return.

SATURDAY, JUNE 10, 1933.

THE TRIBUNE OFFICES.

CHICAGO—TRIBUNE SQUARE.
MILWAUKEE—EMPIRE BUILDING.
NEW YORK—220 EAST 42D STREET.
WASHINGTON—815 ALBEE BUILDING.
BOSTON—718 CHAMBER OF COMMERCE BUILDING.
ATLANTA—1825 RHODES-HAVERTY BUILDING.
LONDON—135 FLEET STREET.
PARIS—1 RUE SCRIBE.
BERLIN—COLUMBUS HOUSE, POTSDAMERPLATZ 1.
MADRID—CALLE ESPALTER 5.
RIGA—ELIZABETES IELA 15/3.
ROME—GALLERIA COLONNA [SCALA A].
SHANGHAI—38 AVENUE EDWARD VII.
TOKIO—IMPERIAL HOTEL.
MEXICO CITY—HOTEL REGIS.
PANAMA CITY—HOTEL CENTRAL.

SPECIAL REPRESENTATION.
SAN FRANCISCO—820 KOHL BUILDING.

THE TRIBUNE'S PLATFORM FOR CHICAGO

1. *Cut taxes in half.*
2. *Pay the defaulted bonds.*
3. *Overcome crime.*
4. *Speed up railroad passenger service.*
5. *Make Chicago the first city in the world.*

"The newspaper is an institution developed by civilization to present the news of the day, to foster commerce and industry, to inform and mold public opinion, and to furnish that check upon government which no constitution has ever been able to provide."

THE DESTROYER.

The rôle of taxation in destroying the wealth of the nation was presented in striking fashion to readers of THE TRIBUNE of June 7 in an article prepared by Mr. Reuben Cahn. The argument was supported by a table showing what little remained of the profits of a business enterprise after the taxgatherers had finished their work of spoliation. As it is the profitability of an industry which in the long run must determine its power to maintain and increase its operations, the effect of a taxation such as ours, which takes the lion's share of profits, becomes manifest. Under such circumstances widespread unemployment and bankruptcy can hardly be avoided. The experience of the last four years, in the light of Mr. Cahn's analysis, must be regarded as the inevitable consequence of the policy of taxation pursued by the federal, state, and local governments.

It is perhaps worth while to follow the trail of taxation through the roaring twenties, and particularly through the period of greatest expansion after 1924. What was happening then might be summarized by saying that the nation was making larger investments at home and abroad than it had ever made before and at the same time was spending more for things and services than it had ever spent before. The investments could be paid for only from present and future savings, and the expenditure on things could be paid for only from present and future incomes. Thus, at the same moment, we were committing ourselves to unprecedented savings and unprecedented expenditures.

We can now see that we were headed for trouble. The value of our investments could be maintained only by a steady and growing expenditure upon the goods and services which our industries offered for sale, but the immense sums which were flowing into their investment market, much of them in anticipation of savings to be made, were a continual check upon the buying power of the public for the products of industry. As the security markets became more feverish and prices mounted, the need for savings to pay for them became more insistent, and so did the need for increased purchases by consumers to justify the existing security prices.

The aggregate income of the nation was overcommitted in two directions at the same time. It is at this point that the significance of taxation becomes dominant. Some squeezing was unavoidable. Some forced liquidation of stocks of goods and some readjustment of security prices with resultant losses to investors had to come, as we can now see. How much liquidation and readjustment depended on the amount of the national income which was to be preëmpted by the taxgatherers and was therefore not to be available either to buy commodities or for investment.

In 1932, according to the calculations quoted by Mr. Cahn, the aggregate income of the American people was 37 billions dollars and the aggregate tax bill was 15 billion dollars. At a time when we needed every available penny for the purchase of things and for the support of investment values, the governments were engaged in an unprecedented raid on the nation's resources. Commodity prices could not be kept from a precipitate fall. Security prices also had to be sacrificed. The result was that banks and other financial institutions whose stability depended in the last analysis upon the prices of things and of securities folded up one after another. What might have been nothing more than a sharp readjustment had become a depression and the depression became a panic, with every bank in the country closed and insurance company contracts suspended.

Mr. Cahn's table demonstrates that with present taxes a typical ten million dollar business can yield its possessor only a little more than 2¼ per cent. Under such circumstances the value of such an investment must be radically deflated unless business booms or there is an immense hoard of surplus funds seeking investment. But business cannot boom unless purchasing power for its products increases and purchasing power cannot increase when taxes drain it away and at the same time drain away the savings which ought to be available for investment.

The vicious circle of deflation can be broken, for a time perhaps, by currency or credit inflation, though the dangers of this expedient are grave; but unless the tax load is lightened further trouble can hardly be avoided. The only certain and safe point at which to break the circle is the point of taxation.

SELLING THINGS IN WASHINGTON.

The senate military committee has discovered a bright salesman. He peddled toilet kits, and he sold them to some one in Washington, over the heads of the war department, for the workers the [illegible] is putting in the forests. The committee will discover, maybe has by now, the final authority fascinated by the high speed kit kid, but in his course he encountered a White House secretary, an assistant director of the budget and a director of the civilian conservation corps. He made his sale, 200,000 kits at $1.40 per kit, a price which the war department says was fifty-five cents per kit too high for the purpose. Conservation seems to have been unconserved something over $100,000.

The war department is supposed to be running the job of conditioning and equipping the workers and sending them to their locations, but it seems to be true that there will be a path to the better mouse trap. The legend has neglected to say whether the visitors taking the path bought the traps or stepped into them. Possibly it was the same thing. The salesman said his was much the better kit, which, if true, cannot detract from the fact that he was much the better kid.

No doubt a small incident in the execution of tremendous plans, but it illustrates how really active people will become when trucks are being used to move the public money to put it into generous circulation. There is some congressional indignation, but why? When did congress ever show that it had any consideration for the citizens who foot the bills? Tammany, contrasted to Washington, was always considerate of the wampum. In its best days it took into account what the traffic would bear. Congress knows that it will bear anything. Consequently it piles on everything.

The accumulations of public funds thus acquired attract the honey bears. Are the congressmen childlike and of a more innocent if not a better world? Or are they wise to know where to sell out and take their own political interest and still further wise to know where indignation will cover up that interest? The salesman was bright enough to sell his kits for the forest army. Later congress will vote pensions to the veterans of this army when the votes are ripe.

ECONOMY IN REGISTRATION AND ELECTIONS.

The cost to the people of Detroit of registering voters runs about 27 cents a name according to an investigator of the operation of registration laws. The cost to the people of Chicago runs from a low of 88 cents to a high of $11.40. Detroit has a permanent registration system such as is provided for in a bill passed by the Illinois house of representatives and now held in the senate committee on elections.

The chairman of the committee is Senator Kielminski. He does not approve the measure. Undoubtedly his disapproval is shared by more influential members of the Democratic party. Responsibility for the defeat of this sensible measure for saving the people's time and money will be chargeable not only to Senator Kielminski but to the party management.

The interest of the public in saving perhaps half a million dollars annually in the operation of election machinery, to say nothing of the unnecessary time and trouble of voters, is opposed by the interest of the party organization and its beneficiaries in money distributed on unnecessary registration days and places for polling place rent and personnel. The question is, Which interest is going to prevail? The press and public will note the result of the conflict. Also the fate of two measures for the reduction of election days by consolidation. The objections raised to these measures are not respectable. The issue in each case is whether the legislature is going to respect the public interest or the profits of parasite politics.

ANOTHER SIMPLE NEANDERTHALER.

Another Neanderthaler appears—Mr. Baer of California who Thursday night in New York disposed of the German, Mr. Schmeling, former champion, in ten rounds. Mr. Baer did the work much more effectively, and not much more foully, than did Mr. Sharkey when he was judged to have won the championship from the German holder.

Readers who depend upon these columns exclusively for their sporting intelligence may not know that Mr. Baer trains by beating his head on steampipes to harden it and by having his trainers heave cannon balls at his stomach to indurate it. He is a real Neanderthaler, a more than worthy successor to Mr. Dempsey who must have been at least a Cro-Magnon even in his hairiest days. Mr. Baer is truly a simple child of nature, at home in the crags and on the glaciers, uprooting the pines to get the cones and beating his chest to hear the echo bounce back from the north pole.

If he has any guile it must be of the Kingfish type (Kingfish Long and Kingfish Levinsky, of the U. S. senate and the Chicago west side). They also are children of nature with personality. Mr. Baer does not know what personality is but he knows he has it in both hands. He nearly turned the ring into a forum Thursday night by offering to demonstrate to the referee that he was not hitting low and that he was not back handing his opponent. This was a touch of the Loosianna Kingfish whose art may be penetrating the more refined circle of the prize ring. Something might be done to protect the prize fighters from the Washington influence. Mr. Baer will be learning some bad language next. He was willing to appeal from the referee to a referendum vote of the people. Usually when a fighter turns to argue with the referee he wakes up in the typewriters, but Schmeling apparently was punch drunk when the opportunity came.

Editorial of the Day

STAMP OUT STREET KILLERS.

[New York News.]

After Wednesday night's Broadway gangster attack by two machine gun cars on a bullet-proofed third car, we New Yorkers can ease off our sneers at Chicago's street wars, Kentucky hill-billies' feuds, and the west's alleged wildness. We haven't an excess supply of law and order to brag about when gangsters can open up on one another in our streets, terrorize everybody within hearing of their rods and typewriters, and hit three innocent bystanders, two of them women.

Here is a chance for Police Commissioner Bolan to make a great record for himself and his department by seeing that these men are run down and taken through the Criminal courts for limit sentences.

Commissioner Bolan and his men can do that. Police practice in the past has been to capture some poor little fellow who stabbed his girl friend in a drunken fit of jealousy and parade him to the chair with a great show of justice and police efficiency, while the big shots have gone free. It's time for that stuff to stop, along with other features of the phony era now coming to its close.

QUICK RATIONS.

"Doctor, I've got to go on a sea voyage and I'm terribly afraid of sea sickness. What food do you advise me to eat?"

"The cheapest."—Kolnische Zeitung.

A LINE O' TYPE OR TWO

Hew to the Line, let the quips fall where they may.

Reg. U. S. Pat. Off.

LXII.

Blow out the stars, 'twould not surprise me more,
Who stood on rock and fumble now at sand,
Who gave contempt to women weeping sore,
Poor silly fools that clutch love in the hand
And cry down streets for their men's tenderness.
Say me no riddles of what makes an end
To what was dearest. Save the false caress
For what the newer circumstance can lend.
This is the end of love: no more than this,
A quick word spoken and a shaken breath,
Gone in a moment the forgotten kiss,
Love's little agony, love's little death.
Give me your silence and averted head.
This house lies empty. What was here is dead.

NANCY SHORES.

A LADY applying for a divorce in Cincinnati says, among the reasons were the frequent and bitter complaints of her husband that she did not support him in the style to which he had been accustomed. Which proves that the worm will turn. Some day a gentleman will give his wife cause for divorce by bursting into tears and going home to his father because she said the biscuits he made were not as light as those cooked by her former husband.

THA DUKE TAKES A FLYER IN STOCKS.

Dick: 'Member me tellin' ya how I got gypped outa 600 bucks in tha stock market plop back in 1929? After tha swindle I swore I'd never buck that racket again and that I wood stick to my own bizness cause in a crap game or 5 card peek you kin at least get a semblance of a break. Well last toozday tha wolf is at my door again. Wolf was tha guy who got me to margin 100 shares of Consolidated Whip Socket, he told me tha time to put in a buying order at $17 cause it was going to 200 overnight. Me, tha damn fool, shood of inquired whether he meant 200 cents or dollars. Ennyway tha cents won by 5 lengths. Now he's got something which he tells me will not only get me my 600 back but that before tha week is over I'll have more dough than Rockefeller. This crack don't make such a hit with me cause I noticed Johnny had to quit giving dimes away. Wolf's idea now is fer me to buy 50 Standard Watch Fob and 50 Ascot Necktie, Inc., so I asks him why I shood buy 2 diffrunt stocks an he says "Boy, there's nuthin like diversification." His 1st assistant gypper a guy named Weil leans over and suggests a silver stock instead of Watch Fob and Wolf agrees with him and switches to 50 Napkin Ring Common. Maybe he's right but it appears to me those things aint so common as they yoosta be. Then Wolf's 2nd ass't. a cluck named Mannheimer (shood of been Grabheimer) suggests ditching the Ascot Necktie and substituting a steel stock; again Wolf agrees and switches to 50 Bicycle Pants Clip Preferred. If they wood of once asked me what I preferred I'da dropped in my tracks. These punks aint askers, their take it and like it birds. 'Bout this time tha big boss a guy named Frank butts in and asks whether I had heard that National Sausage was gonna merge with G. Z. and Q. Railroad. Every since our dachshund brought home airdale pups it woodn' surprise me if beer an bannanas got together. Well, I'm in tha market 5 days now an yesterday MY BROKER (there's ritz) phones that I got 100 bucks profits but on account of their commission charges I was still $4 loser; it's a damn good thing I wasn't 200 to tha good cause then I'd be 8 bucks loser. He also wants to know if I wanted to buy some corn. I didn't know he had a side line but I told him I still had 2 gallons in the basement. This morning he phones again an asks if I got $50 more to gamble with and when I says what's tha big idea he asks me if I don't wanna pyramid; well in tha 1st place we aint got room in our yard and in tha 2nd place I woodn' give him 6 bits for all tha pyramids in Egypt. There's one guy in their organization, a buddy by tha name of Gerrity, I think he's an Eye-risher, he tells me that the reason they moved from the 2nd floor across tha street to tha 6th floor at where there at was because 8 guys jumped from the old location and landed on their feet. He then tells me that tha score in tha new place is 99 per cent and that if I don't pull in my neck there gonna start braggin that their 100% liquid. Don't be surprised if ya read that a certain thing hit a new low.

DUKE BAKRAK.

P. S.—Please omit flowers.

"'WE'RE SORRY We Had to Kill You,' Japs Tell Chinese."—La Trib. To which we may believe the Chinese, with true oriental politeness, said: "Oh, don't mention it. Really, we never felt it, we assure you. Pleasant weather, isn't it?"

TEN THOUSAND PEOPLE have petitioned the Lincoln park commissioners for a high, solid stockade, through which no eye can peer, behind which bathing in the nude will be permitted. Nudists are such prudes, thought we yesterday as we walked along the beach and gazed on the happy bathers. Only one man shocked us, and we suspect he was a nudist; he was so modest. He rode a bicycle, and his long bare legs protruded from what was apparently his one garment, a nice, perfectly laundered white shirt with a bright red necktie. Only a nudist could be so outrageously and shockingly modest. And was our face red?

DOUBT AND FAITH.

"I cannot think that from this dust
Of old dead gardens there can be
A sweet rebirth of ecstasy—
Frail beauty cannot break this crust."

So sang I as the cold winds blew,
Then on the morrow came again:
A purple martin hymned the strain—
"The world is new! The world is new!"

THOMAS CURTIS CLARK.

"PRESIDENT AND CONGRESS Near Compromise on Vets' Pay."—Headline. Hey! What's congress horning in on this thing for? What has congress to do with running the country, anyhow?

R. H. L.

How to Keep Well By Dr. W. A. Evans

To the limit of space questions pertaining to hygiene and prevention of disease will be answered in this column. Personal replies will be made to inquiries, under proper limitations, when return stamped envelope is inclosed. Dr. Evans will not make diagnoses or prescribe for individual disease.

[Copyright: 1933: By The Chicago Tribune.]

PELLAGRA AND BOOZE.

ONE of the causes of pellagra is drinking alcoholic beverages. Some of the physicians call this disorder pseudo-pellagra, but it has all the earmarks of the genuine disease, and what is to be gained by fighting over a name?

Here is a report by a physician and another by a pathologist, the first of whom treated the case and the second performed the autopsy in Cook County hospital. The report is copied verbatim from the bulletin of the Chicago Medical society, the only changes being those made in the technical terms and the omission of all references to matters having no bearing on the main issue.

The physician reported as follows: "A white male, an habitual drunkard, experienced several attacks of diarrhea in the last six months. As a result he became weak and had considerable tinglings and loss of sensation in his feet. In the last three weeks he has had a discoloration [like a sun tan] on the backs of his hands. His diet contained very little fruit or vegetables.

"He was extremely emaciated. Over the backs of his hands were red-brown pigmented patches. His blood pressure was a little low, his temperature practically normal, his pulse and breathing a little fast. Tongue was smooth and shiny. A tentative diagnosis of alcoholic pellagra with diarrhea was made. He was put on a high vitamin diet, but his diarrhea persisted, he developed a sore mouth, became irrational, and died."

The autopsy showed the following, which bore on the diagnosis of pellagra: "Poorly nourished body. The skin of the backs of the hands was pigmented dark brown. In places it was sloughing. The sloughing areas were crusted and dirty, purple-gray." The other findings did not bear on the question of pellagra, nor did they account for the fatal outcome. The report says: "The case represents a pellagralike picture as it is found in chronic alcoholism. Indeed, the findings are almost identical with true pellagra."

It makes no great difference whether such cases are regarded as pseudo-pellagra or the genuine disease, since it can cause death and work all the other iniquities of the old enemy. The difference it makes is as to prevention. The man who is soaking himself with alcohol can figure on pellagra, or its twin, as a rock which lies on his course. The best way for him to escape the rock is to do his drinking by proxy. It is not material what is the name of the rock, nor does it matter much which the pellagra is, the direct result of the alcohol or the indirect results, through gastritis and indigestion.

Ordinary pellagra is prevented by following a diet that is proper and by abiding by some rules of hygiene. A proper diet will cure a large proportion of the cases of true pellagra. How far the water wagon will go in the cure of a developed alcoholic pellagra is not so certain.

THE WRONG LIST.

Mrs. B. S. G. writes: 1. Are bread, corn, corn sirup, raisins, prunes, and figs suitable foods for one who has diabetes?

2. What is a proper substitute for sugar?

3. My memory is not good of late and I have arthritis. I have read that these troubles are brought about by the condition of the thyroid gland due to a lack of iodine and that this may be overcome by the use of carrots. Is this true?

REPLY.

1. You have mixed your lists. The one you give is generally entitled foods to be avoided by the diabetic.

2. Saccharin. If you have diabetes have some one work out a diet for you. Quantities are the important feature in diabetic diets.

3. Probably not. Carrots grown in certain localities are very poor in iodine. Grown in other localities they contain more. If you need iodine you can get it in sea foods and in iodized salt, or you can take it as a medicine.

CHICKEN POX.

F. M. writes: There are three or four cases of chicken pox on our street. I have a boy 6 and a girl 4 and am quite worried.

1. How should chicken pox be treated?
2. Is there a special diet?
3. Should the case be kept in bed?
4. Should a doctor be called?

REPLY.

1. Ordinary cases require no treatment. It is self-limited, with a marked tendency to recovery.
2. No.
3. As a rule no.
4. In many cases diagnosis requires examination by a physician, the principal reason for this being the possibility that the case may be one of smallpox. Some cases of supposed chicken pox are cases of smallpox.

FRIEND OF THE PEOPLE

Letters to this department must be signed with names and addresses of writers.

DISTRIBUTING ESTATE.

Chicago, June 2.—[Legal Friend of the People.]—An estate has decreased in value. It consists largely of securities and an insurance policy [no beneficiary named], which will be part of the estate. There is no real estate. 1. Does the executor [a bank] sell the securities before dividing the estate or can the beneficiaries ask for the securities? 2. Does the first named in a will have a choice of securities or has she any advantage whatever? In cases where an estate has decreased in value and the provisions of the will cannot be carried out [3] how is the estate divided? D. M. W.

1. Ordinarily the securities are distributed without selling if the beneficiaries can agree on a scheme of distribution.

2. It seems probable that the will gives the executor power to distribute.

3. We cannot advise to advantage without having the wording of the will before us.

TRIBUNE LAW DEPARTMENT.

UNPAID NOTES.

Chicago, June 2.—[Legal Friend of the People.]—I purchased two lots in 1926 for $2,800, paying $1,500 cash, and gave junior mortgages for the balance. I have improved this property with a $4,000 building. In 1929 I was unable to pay the balance of the notes amounting to $700. I have not heard from the holder of the notes since that time. I have paid all taxes to date. 1. Can the holder of these notes [form 1,074] secure [a] judgment or [b] any action without my knowledge? 2. How would it be done? 3. What would you advise me to do to protect my interest? H. M.

1. [a] Depends upon whether the notes include a clause authorizing the entering of judgment by confession. [b] He can file a bill to foreclose without giving you a notice in advance.

2. See 1.

3. If you can show prospects of paying in future you might file an application for extension under the new provisions of the bankruptcy act.

TRIBUNE LAW DEPARTMENT.

FROM THE TRIBUNE'S COLUMNS

16 YEARS AGO TODAY

JUNE 10, 1917.

SPRINGFIELD, MO.—Sheriff Webb and his party of prisoners charged with kidnaping and killing Lloyd "Buddy" Keet, the infant son of Banker Keet of this city, are reported to have been overtaken by a party of pursuers at Caplinger's Mill, on the Sac river, fifty miles northwest of this city. The sheriff had been able to keep his prisoners from the mob for nearly twelve hours and it may be he is still safe with them. The child was abducted on May 30 and the body found in an abandoned well.

PETROGRAD.—The council of soldiers and workmen has made public the fact that the German commander in chief on the eastern front sent a wireless message inviting the Russian armies to a separate armistice and proposing that they enter into secret pourparlers with the German leaders. The council denounces the proposals.

WASHINGTON.—President Wilson in a communication to the new government of Russia has made plain the war aims of the United States and its position on "no annexations, no indemnities." The principal terms on which the United States will insist are: "No indemnities must be insisted on except those that constitute payment for manifest wrong done. No territory must change hands except for the purpose of securing those who inhabit it a fair chance of life and liberty. No readjustments of power must be made except such as will tend to secure the further peace of the world and the future welfare and happiness of its people."

WAR SUMMARY.—London reports the defeat of German counter attacks on a six mile front in Flanders and the capture of two miles of trenches in the region of Lens. Berlin says the fighting has quieted down. Paris reports the defeat of efforts of Germans to advance on the Chemin des Dames. Berlin reports French storming parties were repulsed.

WASHINGTON.—America's loans to her allies neared the billion mark today, when Great Britain got an additional $75,000,000 and Serbia $3,000,000. Loans by America now total $923,000,000.

CHICAGO.—Four hundred members of the Chicago Shoe Retailers' association will go to Springfield June 12 to protest against the passage by the legislature of the Kirby bill setting a maximum height for the heels on women's shoes at one and three-eighths inches, as a measure of wartime economy.

WORLD'S FAIR QUESTION BOX

Requests for information concerning A Century of Progress will be answered in this column. It is urged that questions be stated briefly.

QUESTION—I have lost my "World's Fair Certificate" and would like to know where I can apply to get my tickets by showing identification.

ANSWER—Write the controllers department of the Fair, giving name and address and the serial number of the certificate.

QUESTION—I have a ticket for the 1893 Fair. May I present this for admission to the present Fair?

ANSWER—The ticket has no value at the present time.

CHIP BY CHIP

[New York Evening Post.]

VOICE OF THE PEOPLE

Writers should confine themselves to 200 or 300 words. Give full names and addresses. No manuscripts can be returned. Address Voice of the People, The Tribune.

REFORM OF GOVERNMENT.

Chicago, June 7.—Has it ever occurred to the people that in the administration of our public affairs we seem never to have grown up nor applied much thought to possible improved methods? Private enterprise pays well for efficient and successful management, and it is generally recognized that management placed in the hands of a few conscientious, well paid executives is the only intelligent procedure.

There is no independent business enterprise in our country approaching the magnitude, in the matter of receipts and disbursements and permanent pay roll, of that involved in the public affairs either of the state of Illinois or the city of Chicago. Is there any reason why we should countenance less efficient results in the management of our public affairs [wherein we all as taxpayers are concerned as stockholders, so to speak] than we expect and demand as stockholders in private enterprise?

What we should have, in my opinion, is a board of governors for our state [nine in all]. Let them elect their own chairman, make the laws and run the state. Elect them for a nine year term. Three new members to retire and three new members elected every three years. No one member to serve beyond one term, nor be eligible for reëlection. Any one or all subject to impeachment and recall by action before the state Supreme court upon valid petition of accusal signed by twenty-five hundred taxpayers.

Cut out all these legislators, bureaus, commissions, multiplicity of public officials, taxing bodies, etc., and get things on a sensible business basis. Let nine good men, well paid, administer the affairs of our state. Let every one else who works for the state, other than in the judicial branch, come under the civil service rule, with the power in the hands of the board of governors to remove and/or replace at will any and all such employés.

Apply the same plan [with a board of five or seven] to the city of Chicago and other large cities. With this plan adopted by the state and the large cities, the situation at Washington would be greatly simplified. Political intrigue would no longer be the factor that it now is with the federal administration.

The politicians might not like such a setup, but I believe the people as a whole would strongly favor it and readily recognize the advantages therein to all.

Has any one a better proposal and, in any event, why should we wallow along in the same old rut for evermore without trying to improve our system in the matter of administering our public affairs? HARVE BADGEROW.

IN THE HANDS OF THE JURY.

Chicago, June 6.—THE TRIBUNE'S editorial this morning on prohibition, especially the first paragraph, must be preserved for future generations, that they may read it and ponder the question, "If hysteria did this to the editor of a great paper, what can it do to the common people?" MARIE LARSON.

STREET CAR COMPLAINT.

Chicago, June 7.—Every Wednesday night I leave the loop at 1 a. m., getting a Lake street car about 1:13 a. m. This gets out to Central avenue about ten minutes to two. There is a Central avenue bus going north that has just left the corner and is about a block or two away when the street car arrives there. You then have to wait another half hour for the next one.

Last Wednesday night the bus left the intersection when the street car was just a block away. The idea of waiting thirty seconds till the street car arrived did not seem to occur to the bus driver, who left a half dozen passengers stranded for another half hour.

Another puzzling feature of the Lake street service is that the cars lurch along from the loop till they reach Cicero avenue, going at a snail's pace; then at Cicero avenue put on all speed to Austin avenue. Is this a tradition on the Lake street line? Every motorman observes it.

M. P. RYAN.

THE SCHOOL YEAR.

Sterling, Ill., June 6.—After reading the arguments in your column pertaining to the earlier closing of the schools I would like to have the following explained:

A great many of our rural schools are open only eight months a year and their graduates are as fully qualified for our city high schools as those who graduate from the city schools. Our new modern schools in this community of 15,000 population are second to none and are open nine months a year. Their course could be covered in eight months as it is in the rural schools. Why, then, must Chicago or any other city run its schools more than eight months a year and especially during an economic depression when every little saving counts? M. L.

A TAXI FARE.

Chicago, June 7.—Taxi officials claim that the meter system protects the public. On Saturday we stepped into a Yellow at Marshall Field's Randolph entrance. The meter stood at twenty-five cents. In the middle of Wabash avenue, less than two hundred feet away, it turned to thirty-five cents, and at the 14th street entrance to the Fair it was seventy-five cents. How does that protect the public? Also is that the impression Chicago wants its guests to be given? H. S. H.

STOCKHOLDERS' LIABILITY.

Chicago, June 7.—Having been informed that it is not incumbent upon the state auditor, or any other state official, to proceed legally against stockholders in closed banks under the prevailing stockholders' liability act, I would suggest that depositors and other creditors of the Chicago Bank of Commerce immediately get together and take such action as will positively insure the stockholders in said bank being made to come across according to law. Why have laws if they are not enforced?

JOHN L. HOFFSTED JR.

ZIPPER

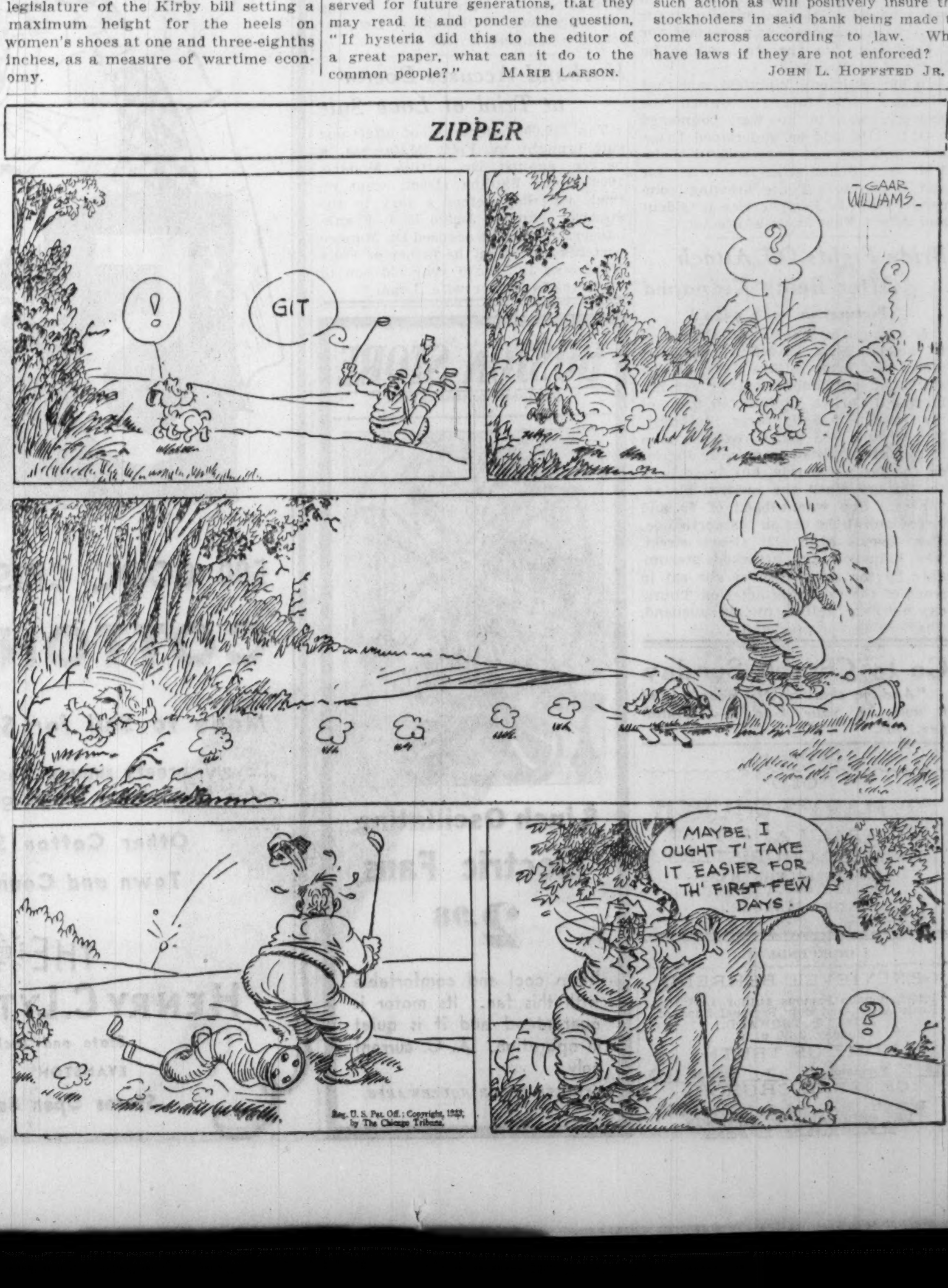

REVEAL HIDDEN CASH OR GO TO PRISON—HITLER

Germans Told to Bare Foreign Holdings.

BY SIGRID SCHULTZ.
[Chicago Tribune Press Service.]

BERLIN, June 9.—New threats of imprisonment against Germans and foreigners who fail to report their holdings of money in foreign countries were made by the government today when details of a new decree of "treason to German national economy" were published.

Prison sentences as high as 15 years are provided in the decree. Holdings must be reported before Aug. 31. The decree further provides that no person in Germany will be permitted to possess more than $43 worth of foreign currencies.

For the first time in German history a murder trial was registered on wax records today. The proceedings will be broadcast later over German radio stations. The occasion was the trial of four communists accused of killing a Nazi storm trooper.

Prefer Jail to Russia.

One of the accused Reds has been in Russia and is expected to repeat a declaration he made to police that he prefers to be in a German jail than to be allowed his liberty and suffer in soviet Russia.

Meanwhile the government announced that the total of idle in Germany dropped one million from its winter peak in mid-February to the end of May. At that time the idle totaled 5,040,000. In the second half of May the figure declined by 212,000. The improvement in employment is not confined to seasonal workers, but involves other groups. This is hailed as indicating a revival of trade and industry.

Reichstag Member Suicide.

[Chicago Tribune Press Service.]

MUNICH, Germany, June 9.—Antonie Pfuelf, Socialist member of the reichstag, committed suicide today at her residence here by taking an overdose of a sleeping potion. She was formerly a high school teacher. The victim, who was 55 years old, was a member of the reichstag since 1920. She participated in the Weimar national assembly at which the republican constitution was drawn up.

Jewish Students Arrested.

ORANIENBURG, Germany, June 9.—(AP)—The newspaper Kruezzeiting said today that youthful inmates of a Jewish boarding school in nearby Wolzing were arrested and removed to a political concentration camp here after a raid on the institution by Nazi storm troops and gendarmes. It was claimed that arms and subversive documents were found in the youths' possession.

DOCTORS CHOOSE REBEL SLATE IN MEDIC SOCIETY

A rebel group of doctors met at the Hotel Sherman last night with the avowed purpose of overthrowing the present rulers of the Chicago Medical society and electing their own leaders. Their battle cry is: "Return Chicago Medical society to its members."

The new group is choosing candidates in opposition to the regular slate nominated last month by the society's counselor board. Dr. Pliny R. Blodgett of Chicago Heights, former national director of the Izaak Walton League of America, is the choice of this group for president at the June 20 election. The regular candidate is Dr. Charles Pfifer.

Supporting the Blodgett candidacy are Dr. Arnold Kegel, former health commissioner; Dr. L. E. Day, temporary chairman of the rebel group; Dr. Louis D. Moorhead, dean of surgery of Loyola medical school; Dr. John H. Harger, past president of the medical society, and others.

"A small clique controls the society," said Dr. Blodgett. "The inside gang holds private parties and picks the winners. Then it tells the members what has happened. The first plank of the opposition party is to return the society to its members."

HALT DOG RACING BECAUSE OF 'TOO MUCH POLICE"

Dog racing was absent in Chicago last night, much to the obvious disappointment of several hundred fans.

Up to and including Wednesday night the greyhounds chased the mechanical rabbits around at the Thornton Coursing club, 175th and Halsted streets, in Thornton township, and at the Lawndale track, 26th street and Kostner avenue.

Both tracks operated under the protection of an injunction restraining police and sheriff's deputies from interfering. However, the injunction did not specify that police could not prevent wagering. As a result the dogs ran but the patrons did not bet.

The dogs ran at the Lawndale course only one night, Wednesday night, just a few hours after the court order had been obtained. The Thornton track had been operating since May 1. Betting there had been the rule. Cessation of business, it was said, was due to "too much police." At each track it was said last night that "we don't know when we'll open." Reports were, however, attempts to do business might be made tonight. Police, in answer, said they'd be on hand tonight.

U. of I. Schools in City Hold Graduation Service

(Picture on back page.)

Graduation exercises for the Chicago departments of the University of Illinois were held yesterday morning at Ashland auditorium, Van Buren street and Ashland avenue. Degrees were conferred upon 386 graduates of the schools of medicine, dentistry, pharmacy, the graduate school, and nursing school. President H. W. Chase delivered the address. Commencement exercises for the Urbana departments will be conducted Monday morning.

EVANSVILLE COLLEGE RAISES $17,000.

Evansville, Ind., June 9.—[Special.]—Contributions totaling $17,250 have been received in the Evansville college maintenance fund campaign for $25,000, it was reported today.

MARSHALL FIELD & COMPANY

You'll Like These
TRICOT PIQUES
Because They're Woven to Fit
95c a pair

And they'll stay that way, too. After they're washed they won't stretch at the fingers or hang at the wrist. Made in a firm weave . . . to fit. You'll find them delightfully cool . . . they're a pique as porous as silk . . . and they come in a crisp new style just right for summer.

Gloves—First Floor—Also Evanston and Oak Park.

It's Cool Inside!
CHIFFON JERSEY UNDIES

If you're particular about your summer lingerie . . . if you like it brief . . . weighing no more than a bit of fluff . . . you'll like these chiffons. They come in a silk pin point combination and a tailored or lace trimmed step-in. Grand for any time . . . now until October. In tearose and white.

$1

Lingerie—Fifth Floor—Also Evanston, Oak Park and Lake Forest.

Introducing
"SKIPS" and "STEPS"

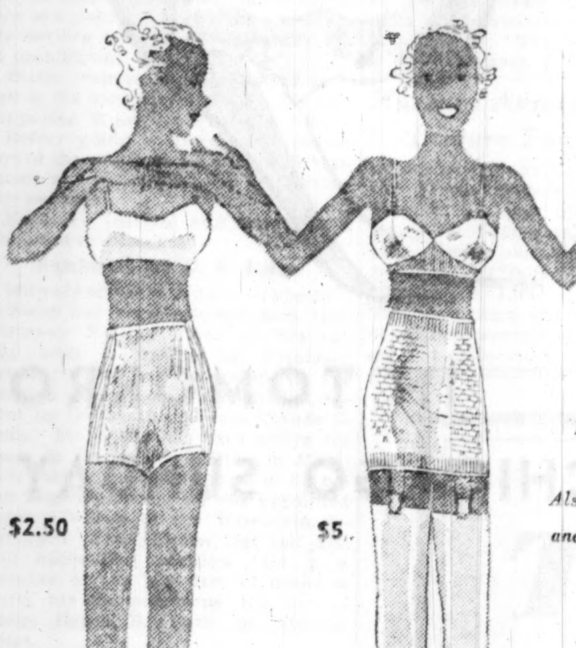

$2.50 $5.

Foundations Fifth Floor Also Evanston and Oak Park

The All-Round Sports Girdles

Don't skate for a figure —wear one.

"Skips" . . . a garterless pantie . . . and "Steps," a porous mesh girdle. They're two of the coolest propositions we've found. Made of mesh that is porous as wide open lace, reinforced by two way stretch to hold you in. You'll find them ideal . . . no matter how strenuous your summer.

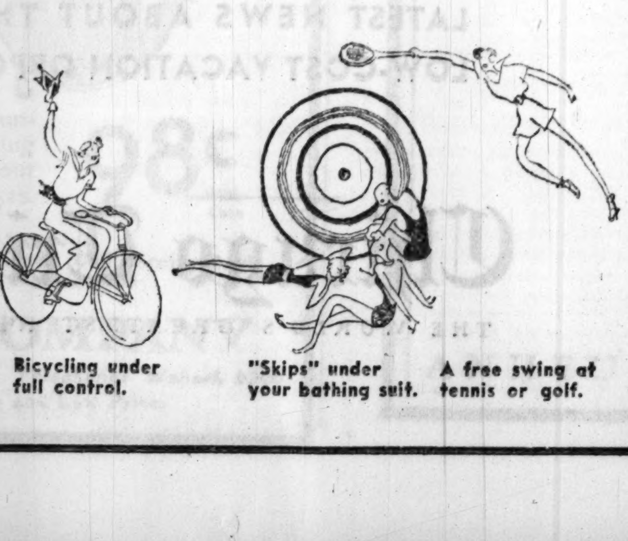

Bicycling under full control. "Skips" under your bathing suit. A free swing at tennis or golf.

Here's the way to do it—

AN ALL-WEATHER WARDROBE FOR AN ALL-CHICAGO SUMMER

From June until October . . . Chicagoans dash into a shower on one day . . . and squint at the sun the next. Our afternoons are hot . . . our evenings cool. And dressing becomes a problem . . . easily solved. You'll find all that you need for Chicago weather right here on this page . . . all priced to fall within a most limited budget.

SIXTH FLOOR.
Also Evanston and Oak Park.

SHOWER PROOF
When It Looks Like Rain . . .

Rain checks or plaids are quite in vogue. This checked swagger with its round wooden buttons is only one of our raincoat fashions. White with brown or black checks. All white. 14-20. $5.95. Misses' Coats.

Water can't hurt this linen suit . . . neither can perspiration. A skirt and a swagger coat topped by an ascot tie dotted in navy or brown. 14-20. $10.75. Sports Room.

By a special process this linen swagger coat is proof against all moisture. Round collar, patch pockets . . . all the swank in the world. Natural only. 14-20. $16.75. Sports Room.

DARK AND COOL
When the Sun Rides High

Organdie coat . . . looking very crisp . . . over a striped chiffon. Tiny ruffles make it even more petite. Navy, brown and currant. 11-17. $12.75. Petite Miss.

Right
The print for town or traveling. Gay tiered cape effect on both dress and jacket . . . and white trim for coolness. Navy, brown, currant. 11-17. $12.75. Petite Miss.

Below right
Tricky dark jacket over a white washable crepe. The dress for country, the outfit for town. So very refreshing looking. White with navy, brown, red. 11-17. $12.75. Petite Miss.

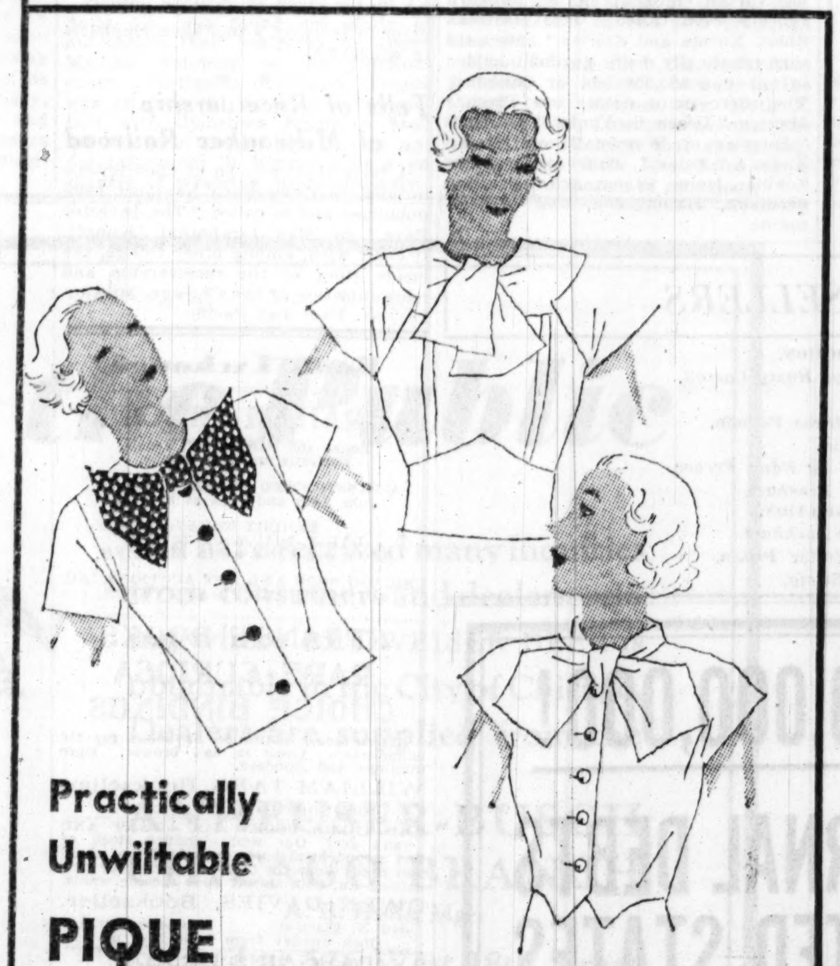

Practically Unwiltable
PIQUE BLOUSETTES
Plenty of Choice at
$1.15

They're always crisp . . . with that look of being "just out of the tub." They come in the perkiest style . . . with tricky bows or ascots, silver or colored buttons . . . and they're made in this fine quality pique that is "practically unwiltable." We've a grand variety . . . all of them in white or white with color.

Neckwear—First Floor—Also Evanston and Oak Park

EXTRA SWAGGER
When It Suddenly Turns Cool

You'll find a swagger in silk crepe dressy enough for the smartest activities and warm enough for a summer evening. We recommend it for our variable Chicago weather . . . in brown, white. 14-20. $12.75. Misses' Coats.

THREE FOR THE PETITE MISS

COUNCIL GROUP IN UPROAR IN CAB RATE FIGHT

Aldermen Battle Over the Terms of Ordinance.

[Continued from first page.]

get 70 cents an hour, working eight hours a day and six days' work a week, he said, and this was contrasted with the earnings of cab drivers, which were referred to by aldermen as the pay of "coolie labor."

Charles Levine, representing the United Cab company, asked a license to put 100 cabs in service in 10 days. The cabs would be furnished by General Motors, and the rate would be 15 cents a mile. He said the company would be glad to operate under the 25 cent loop zone rate, would pay the chauffeurs 40 per cent of the receipts, and would permit them to cruise as much as they wished in seeking passengers. He referred to the Yellow Cab company as a subsidiary of the Parmelee company and the Checker Cab Manufacturing company.

Lawyers Criticize Ordinance.

When the meeting was over the ordinance, as drafted by Mr. Grossman, was criticized by lawyers. They said the certificates of convenience and necessity can be obtained for new cabs, not when the public convenience is considered, but only when the convenience of the present operators is considered. They also criticized the provision that no new cabs may be allowed on the street until all cabs now licensed average 90 miles a day of travel on the ground that it discriminates between downtown service and service to the outlying districts.

These lawyers also pointed out that the ordinance creates a preference in favor of the cabs now operating and in effect gives them perpetual licenses because of a provision that new cabs may be licensed only when the present cabs average 90 miles of travel a day each for 60 consecutive days. If the average were less than 90 miles on the 59th day, a new period of 60 days would begin.

The ordinance as drafted provides that it is effective for five years and "thereafter until terminated by at least six months' written notice by the city to the licensees." There is no definition of "city," and the question might be raised as to whether the notice must be given by the mayor, by the city council, or by both, according to attorneys, and there is no provision concerning the number of council votes necessary to cancel the franchises.

Those features are to be threshed out at the meeting next Tuesday, Ald. Rowan said, and a rate may be agreed upon at that time. Mayor Kelly's attitude is expected to have an influence on the final wording of the ordinance.

Low Cab Rates in Omaha.

A reader of THE TRIBUNE, recently in Omaha, sends this newspaper a card containing the Yellow Cab club's rates in that city. By joining in a group "five persons can have a Yellow cab call at each home and transport the five safely to work." The rates in the city limits of Omaha are:

Ride 1½ miles for 25 cents. [Five persons thus can ride for 5 cents each.]

Ride 2½ miles for 35 cents. [Seven cents for each of 5 persons.]

Ride 3½ miles for 45 cents. [Nine cents for each 5.]

The reader adds that the Omaha company is making money; regular Yellows, well kept, and good drivers.

AMMONIA TANK BLAST INJURES HOTEL EMPLOYES

Two employés of the Kenmore apartments, 5220 Kenmore avenue, were seriously injured yesterday in the explosion of a tank of ammonia which was part of the central refrigerating system of the apartment hotel. Those injured were F. P. Mahon, 47 years old, the manager, and Joseph Miller, 49 years old, the janitor. They were attempting to repair the refrigerating machine. Both were burned severely about the face, Mahon so much so that it was necessary to insert a tube in his throat at the Edgewater hospital to permit him to breathe. Miller may lose his sight. Mrs. Georgia Pringle, the linen woman in the hotel, was temporarily blinded by the gas.

COURTNEY PUTS A BAN ON SPEED TRAPS IN COUNTY

State's Attorney Courtney yesterday launched a drive to halt the operation of speed traps this summer in Cook county. After receiving several complaints the state's attorney made plans to call in all county highway policemen and justices of the peace to warn them against attempts to prey on motorists.

"There will be no policemen lying in ambush for motorists this summer," the state's atorney said, "and trick stop signs will not be tolerated."

Attorney Joseph A. Braun of the Chicago Motor club promised to cooperate with State's Attorney Courtney in the drive.

Read this book and learn the value of
DIET
in Sinus Infections and Colds
By Egon V. Ullmann, M.D.
This book, written by a specialist, offers a sound diet regimen for those who are subject to frequent colds and sinus troubles.
150 TESTED RECIPES
At all bookstores $2.00
or C. O. D. Orders to
THE MACMILLAN CO.
60 Fifth Avenue, New York

BOOKS

These Records of Conquerors Vanquish Heat

New Exposition of Caesar Given by Ferrero.

BY FANNY BUTCHER.

ON the theory that one way to forget the heat is to dig into a pile of good solid books [and it's a good theory; you'd better put it to work], I'm offering you today records of the lives of five men who [believe me] never had or have time [no matter what their inclinations] to "bleat about the heat," as B. L. T. once declared that Mr. Shadrach of fiery furnace fame didn't do. These gentlemen were all too busy being conquerors, facing the fire of their enemies, to bother about a hundred in the shade.

ARTHUR WEIGALL.
[F. D. Niblett Drawing.]

Take Cæsar, for instance. Of course he had social and emotional side lines, and he was a good, hard working union conqueror most of his life. And Gugielmo Ferrero, the leading Italian historian, shows just how good a one he was in "The Life of Cæsar" [Putnam], just published in translation by A. E. Zimmern of Oxford university.

Mr. Ferrero's biography is revolutionary in the fact that he finds the biographical and historical traditions about Cæsar all wrong. Tradition says that his most important work was the overthrow of the republic and the founding of the monarchy, the future base of the empire. Mr. Ferrero shows that Cæsar neither overthrew the republic nor constituted a monarchy, and declares that the work for which Cæsar has become a personage in universal history was the conquest of Gaul and the beginning of European civilization.

To most of us the brilliant Italian's biography is merely an unusually vivid and interesting account of a figure whom we know best as the man who declared that all Gaul is divided into three parts, and who provided that excellent terse statement, "Veni, vidi, vici." The revolutionary quality of Mr. Ferrero's conclusions for the historian does not deter the lay reader's luxurious joy in the obvious sense of thoroughness and understanding with which the author has told the life story of his hero.

Another figure of the past whom we know, but never too well, was the young man who died at 32, conqueror of the world and sighing for more worlds to conquer, Alexander the Great. Arthur Weigall, who has in recent years brought to a new and more vivid life Cleopatra and Marc Antony, has blown the breath of life into "Alexander the Great" [Putnam]—Alexander who was so "great" that he would not acknowledge that he had been born of man, but declared Zeus was his father and inflicted terrible tortures on any one who dared deny it.

Mr. Weigall found "Alexander's self-assurance was rooted in his mother's mystic beliefs in regard to him," and that he owed more than to anything else his first victories to the perfect training which his father, Philip, had given to his troops. It is a strange, thrilling, Olympian tale which Mr. Weigall tells, and he tells it in a thrilling, Olympian fashion. I tell you, there's nothing like such a book to yank you right out of the thermometer-oppressed atmosphere and send the blood coursing through the languid brain and the finger tips.

Or, and here's a pretty one, "Ivan, the Terrible," by Stephen Graham [Yale University Press]! THERE'S a book that will make you forget that the sun is blasting the foundations of Mr. Longfellow's dictum, that life is real and life is earnest. You may think it's pretty hard to be real and earnest at 102 in the shade, but read about life in Russia under Ivan the Terrible and you'll be happy you're alive at any heat.

Mr. Graham has written, as he says, a "factual" biography, in the sense that he has not indulged in psychological interpretation of one of the most warped and twisted psychologies in history. But he has not written the book coldly. He has made the period and its weird protagonist come alive for the reader. The Terrible Ivan has been strangely neglected by English biographers, Mr. Graham says, but he amply and brilliantly repairs that omission.

Two modern conquerors offer the reader enough factual excitement to make him forget how much the air is like a sort of communistic steam bath. Edgcumb Pinchon, writing about the Mexican Robin Hood in "Viva Villa!" [Harcourt Brace], and H. C. Armstrong about Mustapha Kemel in "Gray Wolf" [Putnam], bring the dictators, the conquerors, the tsars up to date.

Only Villa was never a conqueror or a tsar or a dictator in the sense that he either wanted or achieved great political and social power, according to his enraptured biographer. Villa was a simple bandit, brought up on the traditions of banditry that the rich were to be robbed, the poor helped, and women and children left unharmed.

Mr. Pinchon finds his hero a spectacular patriot with somewhat unconventional morals so far as the ladies were concerned, but a social code as unselfish as is to be found anywhere. For himself Villa wanted only a ranch —nothing like the presidency or high office, just a ranch! His chronicler presents him as the apotheosis of everything that is NOT cowardly or treacherous. Mr. Pinchon gives convincing testimony that Villa had nothing to do with the murder of the American engineers in 1916 which sent Gen. Pershing into Mexico with his army.

Not for a ranch alone did Mustapha Kemel seize the power of Turkey. And it is certainly not the story of a simple soul that H. C. Armstrong tells in "Gray Wolf." What Turkey made of Mustapha Kemel and what Mustapha Kemel made of Turkey is told without restraint by an English newspaper man who is granted by his peers to be as thorough an authority on the subject as any one. The story of Turkey and the story of the man who has made it his own is a saga of power and conquest of our day which has never before been told.

ASK any of these Chicago Booksellers:
ARGUS BOOKSHOP KROCH'S
THE BOSTON STORE
CARSON, PIRIE SCOTT & CO.
CONCORD BOOK SHOP
THE DAVIS COMPANY
THE FAIR BRENTANO'S
MANDEL BROTHERS
MARSHALL FIELD & CO.
They will tell you that some of the greatest enjoyment you can find in a book today is in
THEY BROUGHT THEIR WOMEN by Edna Ferber
$2.50 3rd Ptg. Doubleday, Doran
A Chicago Best Seller

BRIEF REVIEWS

BY M. D.

"This Is My Man" by W. B. Maxwell [Dodd-Mead] relates the love life of Viola Railford, married to a distinguished and wealthy man ten years her senior. As the years wear on she tires of her husband physically and seeks satisfaction in many other men, pretending at the same time deep and undeviating love for her husband. After many years of promiscuity she finally is asked back for the sake of their daughter. The rest of her life is devoted to an almost martyr-like care of his old age.

W. B. MAXWELL.

The first and last parts of this book are interesting and well done. The middle part is dull and unconvincing. The situation the author attempts to describe; the physical infidelity of a spiritually faithful wife is one of great possibilities, but the author creates an only partially realized woman character who acts and thinks according to the strings the author pulls behind her.

* *

Emmeline and Markie, Cecelia and Julian among others, torture themselves, each other and outsiders endlessly in their attempt to find some reason for living and loving. Each character is tragically maladjusted though Emmeline and Markie find their terrible but inevitable way out "To the North" (Knopf.) Elizabeth Bowen, the author, treats of this very delicate subject with considerable beauty and psychological insight. But by the end of the book, some 300 pages, the reader is happy to get it all over with, even though the solution spells destruction.

ELIZABETH BOWEN

* *

Two New Novels.

Harold S. Latham, vice president of the Macmillan company, has returned from Europe with news of two popular authors. Charles Morgan is working on another novel which he hopes to have completed soon. Phyllis Bentley has also written a new novel and plans to come to this country.

Autobiographic Miscellany Sets London Talking

Norman Douglas Writes on Ingenious Plan.

BY FRANK SWINNERTON.

LONDON.—[Special Correspondence.]—The book of the moment in London—there is no question about it—is the autobiographic miscellany, "Looking Back," of Norman Douglas. Based upon a happy and ingenious plan, this book is so characteristically the work of an original that its first, limited, edition has been much oversubscribed. When the ordinary edition follows it will have many delighted readers. Meanwhile, in this country it is for the elect.

NORMAN DOUGLAS.

Another book to receive much curious attention is the new novel of Caradoc Evans, "Wasps." The scene is again Welsh, and the author's method is again that of biting, acidulous candor, while it stimulates admiration in those who appreciate its veracity.

A most interesting novel shortly to be published here is "Gentlemen—the Regiment!" This is a vivid tale of military life in the middle of the last century, the sort of picture of a past era which would have been impossible in any age but our own. The war described with such modern precision is that of the Crimea, but it is made to seem of such immediate life that there is no sense of a laboriously constructed period piece. The author, Hugh Talbot, has not previously been known to readers: he may well make a reputation by his vigorous picture of a dead generation, a distant war, and the army life of the past.

J. M. Dent & Sons, the publishers, who have been known gratefully for so many years as the creators of the Temple Classics and Everyman's Library, are greatly extending their modern book business, and they have been fortunate to secure the advice in this department of Richard Church, the able novelist and author of "The Prodigal Father."

Following the example of Capt. Hook in "Peter Pan," who took an early opportunity of making his "dying speech" in case there should be no time at the last moment of his life, Richard Starr has composed the speech he will deliver when he is invited to address the annual dinner party of the London Book society. It takes the form of a plea for the happy ending in novels. He points out that Homer's "Odyssey" has a happy ending.

But Mr. Starr enjoys a considerable degree of happiness himself, and this probably explains his thesis. He wrote his first novel when he was 20, joined the staff of the London Daily Mail as a colleague of Edgar Wallace, and after practicing journalism for ten years turned once more to novels. The latest of these, the story of three working girls, is entitled "Purple Patches," and it has been written, as all the author's work is written, in a garden studio overlooking the Colne valley in the county of Essex.

* *

Collect German Stories for New Giant in Series

Bennett Cerf of the Modern Library has turned editor for a new Modern Library book called "Great German Short Novels and Stories." He says that practically every author included is either dead, Jewish, or banished. The three main novels are Thomas Mann's "Death in Venice," Goethe's "Sorrows of Werther," and Stefan Zweig's "Amok." Other authors are Schiller, Heine, Storm, Schnitzler, Sudermann, Hauptmann, and Wassermann.

BEST SELLERS

FICTION.

"As the Earth Turns," by Gladys Hasty Carroll.
"Zest," by Charles G. Norris.
"Little Man, What Now?" by Hans Fallada.
"Grand Canary," by A. J. Cronin.
"They Brought Their Women," by Edna Ferber.
"The Album," by Mary Roberts Rinehart.

NONFICTION.

"British Agent," by R. H. Bruce Lockhart.
"Life Begins At Forty," by Walter Pitkin.
"Marie Antoinette," by Stefan Zweig.

$134,000,000,000!
THE INTERNAL DEBTS of the UNITED STATES
Edited by EVANS CLARK
The first COMPLETE summation and analysis ever made of the nation's internal long and short term debts, the former alone amounting to the tremendous aggregate of *134 BILLIONS* of Dollars
Authorities in each field—farm and urban mortgages; state, county and municipal bonds; public utility, personal and household indebtedness, etc.—have carefully analyzed the present situation with relation to national income and have suggested remedies to relieve the strain.
At all Bookstores . . . $4.50
The MACMILLAN COMPANY, New York

Among the New Books

FICTION.

The Martyr, by Liam O'Flaherty [Macmillan], deals with the intense and dramatic civil war in Ireland.

The Auction, by George Agnew Chamberlain [Bobbs-Merrill], describes the dramatic climaxes in the lives of hot blooded, fearless people.

Danger, by Evans Wall [Macaulay], presents the lives of four sisters, only one of whom has the courage to marry when she is young and in love.

Hindu Heaven, by Max Wylie [Farrar & Rinehart], reveals the life of the Hindus, the beauty of native religion and customs.

NONFICTION.

The Technique of Marriage, by Mary Borden [Doubleday Doran], depends, according to this author, largely upon common sense to be successful.

Hunting Big Game in the Eighties, edited by Anna Eleanor Roosevelt [Scribners], is a collection of the sporting letters of Elliott Roosevelt.

What Is America, by Frank Ernest Hill [Day], explains how we are different from all other nations and what goes to make up our individuality.

As the Sun Shines, by Henry Williamson [Dutton], tells quietly and humorously of the village folk and their ways in England.

ABOUT PEOPLE.

Franklin D. Roosevelt's Colonial Ancestors, by Alvin Page Johnson [Lothrop, Lee & Shepard], are presented in this interesting book.

Lessons of a Lifetime, by Lord Baden-Powell [Holt], details the life of the founder of the Boy Scout and Girl Guide movements.

People Worth Talking About, by Cosmo Hamilton [McBride], contains sketches of many famous and fascinating literary contemporaries of the author.

Joseph Smith, by John Henry Evans [Macmillan], examines the life and personality of one of the strangest men in American history.

ABOUT PLACES.

Life in Lesu, by Hortense Powdermaker [Norton], recounts the author's experiences in the South Sea Islands, alone.

A Modern Pilgrimage, by Mary Berenson [Appleton], is taken to the Holy Land, where the author sees many things of religious, historical, and artistic interest.

Writer on German War Policy Forced to Take Refuge in Florence

Hermann Kantorowicz, author of "The Spirit of British Policy and the Myth of the Encirclement of Germany" [Oxford Press], has been forced to take refuge in Florence since the new internal changes in Germany.

The author created a sensation when he said in this book that there was deliberate propaganda in Germany before the war which attempted to create the illusion among the German people that Germany was being encircled by her enemies from without.

Another striking statement was this: "It is one of the tragic aspects of German fate that it is neither possible nor permissible to think of our greatest minds otherwise than with mingled feelings. The man who is not attracted by Frederick the Great and Bismarck, by Nietzsche and Treitschke, although he knows their nature, must be a Philistine; the man who is not repelled by them, although he knows them, must be a barbarian. . . . Our attraction is due to their genius, our repulsion to the use to which their genius was turned."

* *

Cutsforth Attacks System Used in Educating Blind

Thomas D. Cutsforth, in "The Blind in School and Society" [Appleton], challenges the whole system of educating the blind. For instance, he states that Helen Kellar's remarks about the importance of visual beauties and interesting sounds denied to the blind are examples of a serious error in training, a mistaken emphasis in education.

* *

Tells of Receivership of Milwaukee Railroad

A book that may be of considerable interest to Chicagoans has just been published and is called "The Investor Pays," by Max Lowenthal [Knopf]. It deals with, among other things, the inside story of the receivership and reorganization of the Chicago, Milwaukee, St. Paul and Pacific.

Book Exchange

ABRAHAM LINCOLN
Books and Pamphlets. Medals. Portraits and Autographs.
UNRESTRICTED PUBLIC AUCTION. June 14th and 15th at 8 p. m.
EXHIBIT TODAY. DAILY, 9 A. M. TO 9 P. M. ROOM 918 FINE ARTS BUILDING.
CHICAGO BOOK AND ART AUCTIONS, INC. 410 SOUTH MICHIGAN-AVENUE

STRANGE BOOKS RARE CURIOSA CHOICE BINDINGS
Extraordinary collection of books for the connoisseur. Come in and browse. Open evenings and Sundays.
WILLIAM TARG, Bookseller, 808 NORTH CLARK STREET.

ARE THERE BOOKS YOU WANT AND can't get? Our well classified stock of fine second hand books may hold just those you need. Come in today, or write for new catalog No. 58C, stating your specific wants.
OWEN DAVIES, Bookseller, 346 N. Clark-st. Superior 9270. Open Sunday from 1 to 7 p. m.

BARGAINS IN SETS.
World Book, Harvard Classics, Compton's Encyclopedia, Elbert Hubbard, Dumas' Works, Book Trails. Also tables of 5c, 10c, 15c Books. NEDWICK'S, 179 WEST MONROE-ST.

Book Clearance, 25c Each.
Must clear our shelves of new and used books. Wide selection at 25c. Nonfiction, 50c. BAUDE-DOLL, R. 1218, 105 W. Adams.

JUNE CLEARANCE SALE.
Books on all subjects, 75c and less. Nothing higher during this sale. Dearborn BOOK SHOP, 418 S. DEARBORN.

OPENING SALE—BOOK STORE AT 408 S. Wabash. 1,000 late fiction, 19 cents each; 2,000 geographics, 5 cents, Sat. only.

ASTROLOGICAL AND OCCULT BOOKS. George Engelke. Room 419, 5 S. Wabash.

Rental Libraries

THE TOWER LENDING LIBRARY— Latest Best Sellers. 10 CENTS A WEEK. NO DEPOSIT REQUIRED. MAIL ORDERS SOLICITED. OPEN SATURDAY AFTERNOON TILL 7. 6 N. Michigan-av., cor. Madison. Cent. 3240.

Book Auctions

BOOK AUCTION— JUNE 23D. Fine private library. Williams, Barker & Severn Co., Auctioneers.

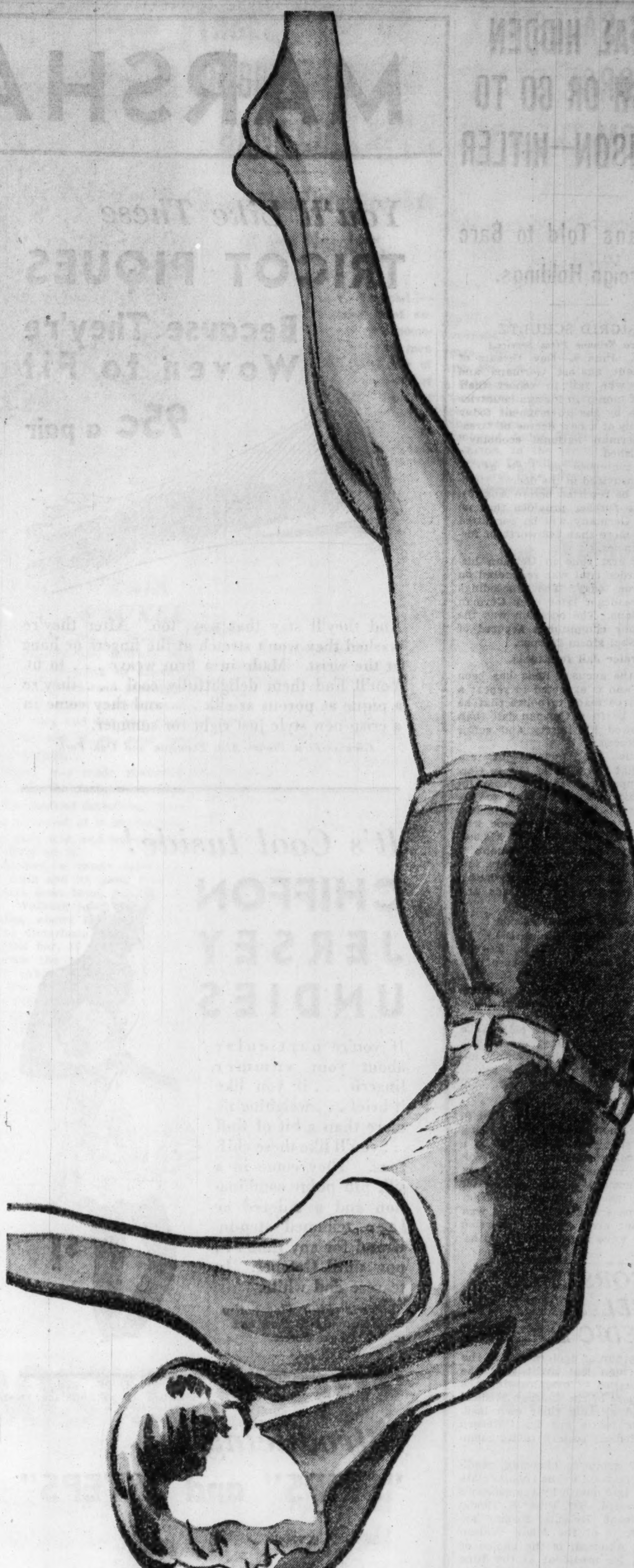

IN TOMORROW'S CHICAGO SUNDAY TRIBUNE
•
A COMPLETE SUMMER TRAVEL AND RESORT DIRECTORY
•
WHERE TO GO THIS SUMMER AND HOW TO GET THERE!
LATEST NEWS ABOUT THIS YEAR'S LOW-COST VACATION OPPORTUNITIES
Chicago Tribune
THE WORLD'S GREATEST NEWSPAPER.

SEES SALES TAX DIVORCE STATE FROM THE DOLE

Gov. Horner Approves New Proposal.

BY PARKE BROWN.
[Chicago Tribune Press Service.]

Springfield, Ill., June 9.—[Special.] —In reply to questions during an interview on the present form of the pending bill for a 2 per cent retail sales tax, Gov. Horner said today that he considers the plan on which the administration is proceeding as the one which will divorce the state from the dole.

He said he had approved the latest rewriting of the new tax proposal so that the proceeds from the levy will go toward relief of the idle for only six months and then for eighteen months will be devoted to the reduction and possible elimination of state taxes on general property.

No Plans for Future Funds.

But he said he had no recommendations ready concerning the methods to be used in raising money for relief work after next December.

Gov. Horner said he had not given careful consideration to the Lantz bill—emanating from the farm bloc—which would permit the Chicago city council without limitation to levy additional taxes for charity which would be exempt from the present statutory limitation of cities and villages. He was asked whether he would favor that means of meeting the problem in the metropolis.

"If the cities ask for that power the request should be considered," he said.

So far neither Chicago nor any other city has asked for this new taxing authority. The Lantz bill is considered a counter move of downstate against the plan of levying a sales tax for the benefit of the idle concentrated in the large cities.

"Almost Perfect Bill."

Gov. Horner described the present retail tax measure as "an almost perfect bill" which meets the criticisms of the state Supreme court in its decision knocking out its predecessor. He was told that senate leaders say the bill will not be called up for a final vote in that chamber unless the administration gives assurances that a majority vote is in sight for it.

"Do they expect me to lobby with every member of the legislature?" he asked. "I've done my best and now it is a legislative matter."

The governor took exception to a newspaper story describing as a Democratic measure the bill to extend the terms of Chicago ward committeemen. He said that he is opposed to it; that it "ought to be killed."

In the house the Chicago housing commission bills were sent to final reading.

A. H. STEFFENS IS LOCKED UP ON WIFE'S WRIT

Alfred H. Steffens, 35 years old, son of Alfred B. Steffens, head of the Indiana and Illinois Coal corporation, was arrested yesterday by deputy sheriffs on a writ of ne exeat issued at the behest of his wife, who sued for divorce eight years ago. Judge John W. Preihs of Pana, who is sitting in Superior court here, granted the writ to prevent Steffens from leaving the state and evading payment of $7,740 in alimony arrears.

Steffens had just returned from a trip to Iowa and on the instructions of Attorney Stephen Lee, counsel for the wife, Mrs. Edith Cartwright Steffens, 432 Belmont avenue, he was seized at his father's home at 1050 Pratt boulevard. Judge Preihs set the bond at $8,000, but last night Steffens was unable to raise the money and was to be taken to the county jail.

Mrs. Steffens sued for divorce in November, 1925, charging cruelty and alleging that her husband left her six months after their marriage in June, 1923. Steffens was ordered to pay $20 a week alimony. The divorce is still pending.

STUDENT DROWNS WHILE TEN FROLIC AT CRYSTAL LAKE

An outing of ten Austin High school students, five of them girls, on Crystal lake in McHenry county, ended in tragedy yesterday when one of them, Francis Hemmerich, 19 years old, of 3016 North Marmora avenue, drowned.

After dinner the ten put out into the lake in two rowboats. The girls rowed. The boys dived into the water. Hemmerich announced he would try to swim from his boat to a pier about 200 feet away.

Half way there he cried for help. James Seller, 19 years old, Ralph Cable, Vincent Everett and Robert Merrit, whose addresses were not learned, tried to save him. Seller was almost carried under by the drowning youth. They were unsuccessful in their efforts. Hemmerich's body was recovered later. His death was held accidental by Coroner E. H. Cook.

Eleven Girls Perish in Island Reformatory Fire

Trapped behind bars, eleven girl inmates were burned to death recently when fire destroyed the Philippine Training School for Girls, a government reformatory. Ten of the victims were locked in a detention cell on the ground floor. All the victims were in their teens. [Associated Press Photo.]

BLAINE NAMED R. F. C. DIRECTOR BY ROOSEVELT

Radical Follower of La Follette Doctrines.

Washington, D. C., June 9.—[Special.]—John J. Blaine, former senator from Wisconsin, radical follower of La Follette doctrines, was nominated by President Roosevelt tonight to be a member of the board of directors of the Reconstruction Finance corporation. The name of Blaine was sent by the President, with some thirty or forty other appointees, to the night session of the senate.

Blaine was defeated, along with other satellites of the La Follette group, at the primary election in Wisconsin a year ago last April, being beaten by John Chapple, young editor of Ashland, Wis., who was later defeated in the November election by Senator F. Ryan Duffy, a Democrat.

President Roosevelt has given jobs to a considerable number of Republican radicals who supported his campaign. One of these is in the cabinet, Harold L. Ickes, secretary of the interior.

Vincent Y. Dallman, Springfield, Ill., publisher, was appointed at the same time to be a member of the board of mediation, a board which serves in hearing appeals in disputes between labor and employers.

Blaine Awaits Details.

Milwaukee, June 9.—(AP)—John J. Blaine of Boscobel, Wis., nominated by President Roosevelt for a directorship in the Reconstruction Finance corporation, said tonight that his acceptance must await more details as to the position. He said the Washington announcement was the first he knew of the move.

Blaine, a La Follette Republican long identified with the La Follette forces, completed a term in the United States senate last March. He was defeated for renomination in the fall primaries.

Blaine fathered the prohibition repeal amendment on which many states now are voting. Throughout his senate service he was an unceasing foe of prohibition.

Blaine supported President Roosevelt in the campaign last fall. He also supported Woodrow Wilson in 1912.

Before going to the senate, Blaine served three terms as governor of Wisconsin and before that was state attorney general.

He is 58, married and maintains a law office in Boscobel.

Nominated for U. S. Judge.

Milwaukee, Wis., June 9.—[Special.] —Word has been received here that Attorney Patrick Stone of Wausau has been nominated by President Roosevelt for the judgeship of the western district of Wisconsin left vacant by the death of Judge Claude Z. Luse. Mr. Stone has been active for years in Democratic politics in Marathon county and participated in American Legion affairs. He was appointed judge advocate of the Wisconsin department of the legion last fall and still holds that position. He is a member of the law firm of Stone & Park, his partner being the son of Judge Byron B. Park of Stevens Point.

Wife Tired of Being Just Girl Friend; Gets Decree

Judge Joseph Sabath granted a divorce in the Superior court yesterday to Mrs. Katherine Frances Ives, 8538 South Green street, who testified when questioned by her attorney, Norman Becker, that Carter Ives, manager of an insurance company office, had treated her as a girl friend rather than a wife. He refused to introduce her by his name and forced her to share the expenses of their dates and to buy his clothes for him, she charged.

Flying Forecast

Special flying route forecasts for the period from 11 p. m. June 9 to June 10 [C. S. T.]:

Chicago-St. Louis, Evansville, and Cincinnati—Mostly scattered to locally broken clouds, some possibility of local sprinkles of local thundershowers.

Chicago-Detroit-Cleveland—Varying cloudiness, some likelihood of local sprinkles or thundershowers over northwest portion.

Chicago-Twin Cities — Varying cloudiness, some possibility of local sprinkles or thundershowers, moderate to strong southwest winds, except in near surface.

Chicago-Omaha—Scattered to broken for most part, some slight chance of local thundershowers; mostly strong southwest winds except near surface.

Chicago-Kansas City — Varying cloudiness, some scattered to broken clouds especially over north portion; not much likelihood of showers or thunderstorms; mostly strong southwest winds except near surface.

Route forecasts for 12 hours ending at noon:

Evansville-Atlanta—Broken clouds, possibly with local thundershowers.

Cleveland-New York—Broken clouds, possibly with local thundershowers near New York.

FILM OF ANCIENT PERSIAN CAPITAL SHOWN AT U. OF C.

A preview of motion pictures taken at Persepolis, the ancient Persian capital, by the Persian expedition of the Oriental Institute of the University of Chicago, was shown last night at International House, on the University of Chicago campus. James H. Breasted Jr., son of the director of the institute, described the scenes as they were unfolded.

Old sculptures, monumental stairways, carvings, palace walls, colonade halls and great doors appeared on the screen in closeups. There were also scenes of a stone age village of approximately 4000 B. C., which was discovered within two miles of the Persepolis ruins.

The Persepolis palaces were built in the fifth and sixth centuries before the Christian era by the kings, Darius, Xerxes and Artaxerxes, and burned by Alexander the Great in 330 B. C. Only the stone ruins are left today. The films shown last night are part of twenty-five reels of eastern discoveries taken by University of Chicago expeditions. These films will be reduced and put together into one film, "The New Path," which is to be released in the fall.

Museum Announces Guide Lecture Tours for Week

"Birds of Many Lands" is the subject of the guide-lecture tour to be given at 3 o'clock Monday afternoon in the Field Museum. On Wednesday at the same hour the subject will be "Chinese Exhibits" and on Friday, "Prehistoric Life." On Tuesday and Thursday there will be general tours of anthropological, botanical, geological and zoölogical exhibits.

JAPANESE ANGRY AT BRITAIN OVER INDIA TRADE WAR

[Chicago Tribune Press Service.]

TOKIO, June 9.—The Japanese foreign office today admitted that the nation is confronted with the most important problem at the present time as the result of the Indian tariff question and the aggressive British trade policy. The government is acting cautously.

A foreign office spokesman today denied reports that the government had protested to India against tariff increases and had drafted a retaliatory plan. However, alienation of Japanese friendship with Great Britain is regarded as inevitable for the first time since the Anglo-Japanese alliance was signed.

Meanwhile there is an indication that Japan is endeavoring to curry favor with the United States by increasing purchases of American raw materials, especially cotton. Coming on the heels of the sudden abrogation of the Indo-Japanese commercial treaty in mid-April, the latest Indian action is causing considerable indignation. Industrialists and business men are highly critical of the British attitude. The government points out that Great Britain's hand is forced and a solution is expected at the world economic conference.

5 AND 10 HEIRESS TO KEEP CONTROL OF HER FORTUNE

PARIS, June 9. — (AP) — When Miss Barbara Hutton, heiress to part of the millions left by the late F. W. Woolworth, 5 and 10 cent store magnate, marries Prince Alexis Divani on June 20 she will retain control of her fortune.

This was learned today from William S. Pauling-Emrich, international consulting lawyer, who is advising two New York attorneys in the drawing up of the marriage contract. Pauling-Emrich said Miss Hutton will "retain complete control of the disposition of her entire property." The contract also limits the inheritance of the Georgian nobleman in event of his wife's death.

Friends of the prince said he was getting a large marriage settlement, but the attorney refused to divulge any further details about the contract.

La Salle Resident Acquitted of Auto Theft Charges

George Schuetz, 24 years old, of La Salle, Ill., was found not guilty of automobile theft yesterday by Judge Michael Feinberg of the Criminal court. Testimony indicated Schuetz was an innocent party to a transaction with Gladstone Keene, a used car dealer in Depue, who is now under indictment in Bureau county on charges of receiving stolen property.

BILLS TO MERGE ELECTIONS LAID ASIDE BY HOUSE

May Be Revived Later at Special Session.

BY PERCY WOOD.
[Chicago Tribune Press Service.]

Springfield, Ill., June 9.—[Special.] —Faced with objections from Chicago lawyers representing the major political parties and an underlying current of protest from Cook county country town leaders, Representative Frederick W. Rennick [Rep., Buda], today tabled his series of election consolidation bills in the house election committee.

The Chicagoans said the bills missed their purpose by a limit in scope. Real consolidation can be accomplished, they said, only by action to establish a central authority—probably the county clerk or the county board—to draw identical precinct lines for numerous park and school districts. These overlap at present, and, because different sets of judges and clerks of election are used, further authority for the appointment of one set to serve at all elections is needed.

Next Elections in April.

How this action can be taken before next April, when, unless the law is changed, some small towns will again be faced with the expensive proposition of holding as many as four elections in one month, is the problem of proponents of economy.

They thought they saw an opportunity today by throwing support behind a house bill for the establishment of a governor's committee to codify election laws and recommend necessary changes. If the bill was amended to permit the committee to report its findings to any special session of the assembly, the cumbersome series of consolidation bills changing long-existent park, school and township acts could be drawn in time for passage before April, inasmuch as a special session in the late summer or fall seems certain.

Favored by Horner.

Gov. Horner has favored consolidation as an economy measure and the probabilities of his including the subject in his call for a special session are considered good.

Attorneys Cornelius Harrington, counsel for the Democratic party, and John F. Tyrrell, adviser to the Republicans, appeared with the arguments on the Rennick bills. In addition to their registered protests, there was reported to be feeling against the program by country town leaders, most of whom are always jealous of any attempts to interfere with their tiny taxing districts.

Harrington and Tyrrell said that at least twenty new bills would be required to guarantee consolidation. The Rennick program would apply largely to downstate and would operate only to change dates of township and school board elections without re-arranging the precinct lines.

Both Tyrrell and Harrington said their parties had no opposition to "real" consolidation, but demurred when it was suggested that they draw the bills to make possible this session.

KELLOGG DIVORCE DECREE TO STAND, RULING OF JUDGE

Judge Francis B. Allegretti refused Mrs. Florence B. Kellogg, 2112 Beachwood avenue, Wilmette, permission yesterday to file a petition in the Superior court to modify the divorce decree which she got May 15 from George M. Kellogg Jr., an attorney.

Mrs. Kellogg is a former commander of the American Legion auxiliary in Illinois. She sought to modify her decree to ask an addition to the $5,000 settlement which she received from her husband at the time of the divorce, asserting that he had misrepresented his assets.

Mrs. Kellogg filed the declaration yesterday in her $50,000 suit in the Circuit court against Mrs. Ruth S. Ritze, 6237 St. Lawrence avenue. The declaration disclosed that she is asking damages from Mrs. Ritze on a charge of alienation of affections.

ELECTED MAYOR

Frank L. Shaw, county supervisor, who has been elected mayor of Los Angeles. He defeated John C. Porter, the incumbent. [Associated Press Photo.]

REVEAL PLOT TO WRECK TRAIN NEAR MILWAUKEE

Milwaukee, Wis., June 9.—[Special.] —Sheriff's deputies and railroad detectives are investigating an attempt to derail a Milwaukee road passenger train, consisting of four passenger and two baggage cars, and due here from Green Bay at 3:45 p. m., near the Brown Deer station.

The attempt was made yesterday afternoon, but the facts were kept quiet by the railroad detectives. Deputies were informed of it by accident late today, they said, and immediately began working on it.

A. T. Luther, a candy salesman, saved the train and its large number of passengers from being piled up in the ditch. Walking near the Brown Deer station, about 150 feet northwest of the Cedarburg road, he saw a heavy steel bar, 12 feet in length, spread across the rails and tied to them with cable. A large piece of porcelain also had been fastened to the tracks with cable.

It was only a short time before the train was due. Luther ran to the Brown Deer station, and notified the agent there. The latter set the block signal and halted the train. The crew of the train and the agent removed the obstacles, and the train continued on into Milwaukee.

Both sheriff deputies and the railroad detectives believe the attempt was the work of a discharged employé, or a demented man. Because of the weight of the obstacles and the manner in which it was fastened, they eliminated children as being responsible.

The obstacles, the railroad officials said, would have been sufficient to derail the train had it run into them.

Sheriff Joseph Shinners assigned Deputies Erwin Lambrecht and George Schneck to conduct the investigation for his department.

THREE INDICTED IN BROTHERHOOD BANK COLLAPSE

Grand Chief Johnston One of the Number.

Cleveland, O., June 9.—[Special.]— Alvanley Johnston, grand chief engineer of the Brotherhood of Locomotive Engineers, and two other men were charged with misapplication of funds of the Standard Trust bank of Cleveland in indictments returned here today by the grand jury. The others named with Johnston, who was a director of the bank, are James H. Cassell, secretary-treasurer of the brotherhood, and C. Stirling Smith, former president of the bank.

One of the counts in the indictment charged that the three men "unlawfully and willfully misapplied property of the bank consisting of $150,000 in six per cent Seaboard Continental Corporation bonds by depositing the bonds as collateral security for a $100,000 note executed by the Grand International Brotherhood of Locomotive Engineers."

Convention Meets.

The indictment came as delegates to the convention of the Brotherhood of Engineers waged a battle to unseat Johnston as chief engineer of the brotherhood. The progressives were in complete charge of the committee of five that the convention had detailed to investigate the collapse of the Standard Trust bank and Johnston's part in it.

The five committeemen received at least 500 votes out of a possible 887 and observers said the figure represented the approximate strength of the anti-Johnston forces.

Auxiliary in Session.

Mrs. Mary E. Cassell, for years an officer of the grand international auxiliary of the Brotherhood of Locomotive Engineers, today announced that she would not stand for a re-election as president, but said, "If I'm made president by acclamation I'll accept."

An election was called today to choose six members of a committee to meet with the relations committee of the Brotherhood of Locomotive Firemen and Engineers to discuss feasibility of joining that organization with the Brotherhood of Locomotive Engineers.

Pair of Eagles Air Guides to Glider Pilot on Trips

Yakima, Wash., June 9. — (AP) — Charles McAllister is a glider pilot, who has authoritative guidance in riding the air waves. McAllister has a pair of eagles that take off ahead of his glider. He says he can determine by the birds' gliding whether his machine will have favorable winds. The Eagles fly in fomation with his glider.

"They have unerring judgment about sustaining air currents," McAllister reports.

BEG YOUR PARDON

The dedication of the World's Fair exhibit of the Missouri Synod Lutheran church will be held at 3 this afternoon instead of yesterday as announced in THE TRIBUNE. The address by the Rev. Alex Ulirich, president of Illinois conference of that church, announced for Sunday will be given today at the time of the dedication.

Two Assistant Federal Attorneys Resign Posts

Assistant United States Attorneys William Parrillo and Robert Dawes Ross resigned yesterday. Attorney Parrillo has been a member of the government legal staff for the last six years. He will enter private practice with the law firm of Parrillo, Roth & Feldman with offices at 10 North Clark street. Attorney Ross, who has been in the government service for three years, will join his father, Municipal Judge Walter W. Ross of Evanston, in the practice of law at 105 South La Salle street. Their resignation will take effect July 1.

$2.50 'Shur-ons' Sun Glasses

The famous "Shur-ons"! Sun-Dodger model! For golf, driving or tennis or wherever you're out in the sun. Restful to the eyes.

98c With Case

DAVIS—FIRST FLOOR—NORTH

Telephone and Mail Orders Promptly Filled. Call Dorothy Davis Personal Shopping Service, Wabash 9800

THE DAVIS COMPANY

State, Jackson, Van Buren — Telephone: Wabash 9800

The Store of Service, Quality and Low Prices

To the Public

We have received many inquiries from consumers and dealers, asking where BUDWEISER BEER is obtainable in the City of Chicago. Dealers are supplied from the

ANHEUSER-BUSCH CHICAGO BRANCH

A. B. Hulls, Mgr.

Located at 526 West 18th Street

Phone—HAYMARKET 4760

Consumers calling the above telephone number will be given the address of BUDWEISER dealers nearest them which will avoid further disappointment.

ANHEUSER-BUSCH, INC. · ST. LOUIS

BOSTON STORE

STATE, MADISON AND DEARBORN STREETS

Thousands Have Bought! Thousands Have Saved!

Take Advantage of the Values in Our Purchase of

The ST. LOUIS AND KANSAS-CITY Stores OF Browning King & Co.

SUITS and TOPCOATS

Browning King's price, $23 — Browning King's price, 33.50 — Browning King's price 48.50

14.99 19.99 29.99

Herringbones! Tweeds! Wool Mixtures! Fancy Mixtures! Grays, Browns, Blues, Mixtures, etc. Sizes for all men! BROWNING KING QUALITY!

FOURTH FLOOR—DEARBORN STREET.

Summer Suits

Tropical Weight Worsteds

$7.95

Cool, high grade worsteds Seersuckers in broken sizes. (Fourth Floor, Dearborn.)

Included Are Odd Trousers, Chauffeurs' Uniforms, Men's Furnishings, Shoes, Etc.

AT GREATLY REDUCED PRICES

They SOUND great!

JUST listen to Kellogg's Rice Krispies when you pour on milk or cream. They actually crackle with crispness. And their wonderful flavor makes you want them again and again.

So nourishing. So easy to digest. Fine for children, particularly the evening meal, because they invite restful sleep. Made by Kellogg in Battle Creek.

Listen!—get hungry

Sani-Flush

cleans closet bowls without scouring

Easy to Clean

SANI-FLUSH takes all unpleasant work out of cleaning toilets. It removes ugly discolorations without scrubbing or scouring. Follow directions on the can.

Besides keeping the bowl sparkling clean — all the time, Sani-Flush also removes the dangerous incrustations from the hidden trap. No amount of scrubbing will do this. Sani-Flush removes the cause of toilet odors.

Sani-Flush is not like ordinary cleansers. Its *special* use is to clean closet bowls. Sani-Flush is also an excellent cleaner for automobile radiators. For sale at grocery, drug, and hardware stores, 25c. The Hygienic Products Co., Canton, Ohio.

Domino

Largest selling cane sugar

"Sweeten it with Domino"

RESORTS AND TRAVEL

ILLINOIS.

WORLD'S FAIR SHORE CRUISES
The Great S. S. ROOSEVELT
Phone: Franklin 5851
Docks: Michigan Ave. Bridge

NASSAU MIAMI HAVANA
12½ Days All Expense Cruise—$115
MUNSON STEAMSHIP LINES
111 W. Washington St., Chicago

WIBO AND WPCC TO CLOSE SUNDAY UNDER U. S. ORDER

Radio Commission Inquiry Asked in House.

[Chicago Tribune Press Service.]

Washington, D. C., June 9.—[Special.]—Stations WIBO and WPCC in Chicago must cease operation by 3 a. m. Sunday under a ruling today by the federal radio commission that it has no jurisdiction to reopen the case involving the stations and station WJKS of Gary, Ind., which takes over their choice facilities. As a consequence some 60 employés of WIBO, as well as the staff of WPCC, operated by the North Shore church, will be released at once, and the $400,000 investment in the former station is destroyed.

On the heels of this ruling, however, Representative Russell Ellzey [Dem., Miss.] introduced in the house a resolution asking a sweeping investigation of the commission.

Wants Committee of Ten.

Charging the commission with maladministration, and citing the WIBO case as a glaring example, the resolution asks that a committee of ten members of the house be appointed, two from each of the five radio zones. The resolution also calls for an inquiry into chain broadcasting, alleged discrimination and the feasibility of setting up a schedule of annual license fees for stations.

The commission decision, which came after a battle of briefs between Louis G. Caldwell, chief counsel for WIBO, and Mabel W. Willebrandt, counsel for WJKS, ends one of the most sanguinary fights in radio history, for the time being.

Counter Application Filed.

A counter application already has been filed by the State Investment company, operating WIBO, for the facilities of WJKS, which are the same as those occupied by the Chicago stations up to this time. This application today was designated for hearing by the commission and will be argued within the next two months.

The commission did not make public its detailed decision. It announced simply that it had no authority to reopen the case and also that it had designated the new WIBO application for hearing. This application is for a station in Lake county, Ind., and a studio at Gary, to take over the facilities of WJKS, which it acquires formally next Sunday.

INDIANA BANK BANDIT GETS LIFE UNDER NEW LAW

Invoking a new Indiana state law, Judge W. J. Murray at Hammond yesterday imposed a life sentence upon Clyde Bridges on a charge of robbing the People's State bank, East Chicago. The new law provides life imprisonment for bank robbery with a gun. It was enacted as the result of an epidemic of bank holdups in Indiana.

The People's State bank was robbed April 3. The bandits got $7,500. Bridges was arrested shortly afterward by Chicago police in connection with another robbery

Supreme Court Refuses W. H. H. Miller Rehearing

The state Supreme court yesterday refused to grant a rehearing to W. H. H. Miller, former director of the state department of education and registration during the régime of Gov. Small. Miller was convicted of operating a diploma mill during his term of office. He has already served the jail sentence and paid the fine imposed, but the appeal was taken in an effort to clear his record.

LITTLE ORPHAN ANNIE: Not Scared—Just Cautious

WINNIE WINKLE, THE BREADWINNER: Forewarned Is Forearmed

Reg. U. S. Pat. Off.; Copyright, 1933, by The Chicago Tribune.

HAROLD TEEN—SNATCHER SCORES AGAIN

Reg. U. S. Pat. Off.; Copyright, 1933, by The Chicago Tribune.

JAP ENVOY SAYS MANCHUKUO IS ON PROSPERITY ROAD

LONDON, June 9.—(AP)—Manchukuo, the only government left out in the cold of the world economic blizzard without an invitation to the world economic conference, it not crying about it, for it is a husky economic infant with increasing commerce and prosperity ,according to Viscount Kukijiro Ishii. The viscount, chief of the Japanese delegation to the parley, arrived in London today.

"Manchukuo will continue to adhere to the policy of the open door and, should its interests become involved in the world economic conference, its government will speak for itself," Viscoun Ishii said.

CROSSWORD PUZZLE

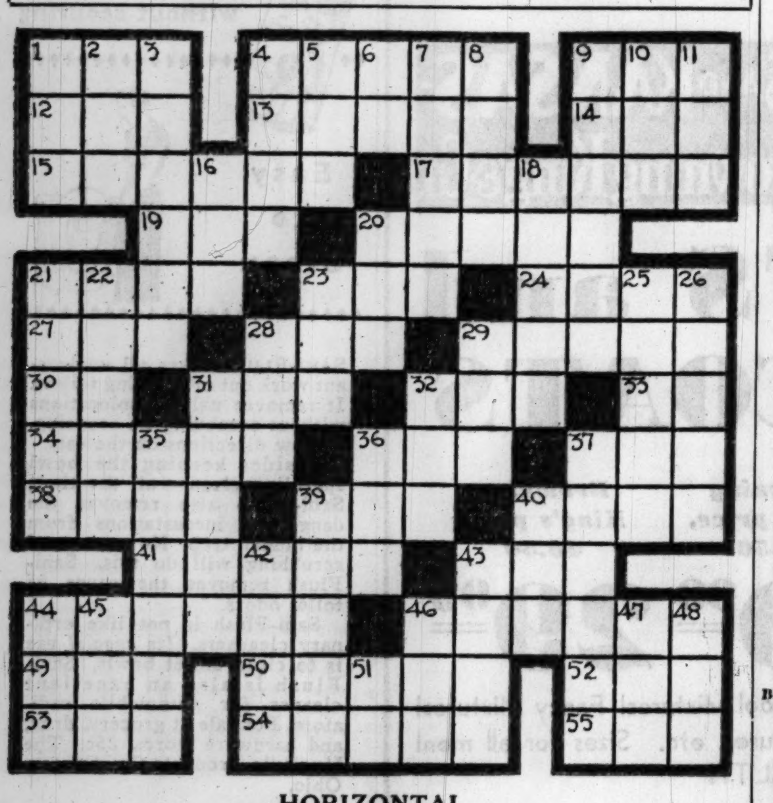

HORIZONTAL

1. Energy
4. Section of a barrel
9. Legume
12. Form of metal
13. Flower
14. Color
15. Circles to shoot at
17. Matures
19. To confine
20. Having an uneasy skin sensation
21. To move from place to place
23. Bird
24. Howl
27. Allow
28. Chart
29. Senior
30. Avenue [abbr.]
31. Sailor
32. Hail, farewell
33. Proceed
34. At no time
36. Part of verb "to be"
37. Pale
38. Retain
39. Face twitching
40. Only
41. More nearly exact
43. Across
44. To make insane
46. Spoken
49. Time past
50. Honorable
52. Expire
53. By
54. Woody plants
55. Place

VERTICAL

1. Vessel
2. Epoch
3. Allow
4. Boil
5. Hush
6. Boy's name
7. Character of being rare, choice
8. Poem
9. Pillaged
10. Even
11. Notices
16. Obtain
18. Ancient Athenian political division
20. Devil
21. Fleshy part of the side of an animal
22. Embankment
23. Organ
25. Lawful
26. Prostrate
28. Deface
29. Night before
31. Warm
32. Curve
35. One who sells
36. Tune
37. Planets
39. Range of voice
40. Ocean
42. Penny
43. Native metals
44. Chart
45. Get old
46. Suffix of diminutive force
47. Stretch the truth
48. Still
51. Exist

YESTERDAY'S PUZZLE SOLVED

TODAY'S RADIO BROADCASTS

7 A. M.
W-G-N—"Good Morning" musical program.
KYW—Musical Clock.

7:30 A. M.
WLS—Mac and Bob; Ridge Runners.
WMAQ—Morning Worship; Tune Time.
WBBM—Christian Science program; Time Saver.

8 A. M.
WBBM—In the Luxembourg Gardens.
WLS—Daddy Hal; Treasure Hunters.

8:30 A. M.
WMAQ—Quadrangle News; Breakfast club.
WBBM—Merrymakers; Reis and Dunn.

9 A. M.
W-G-N—"To Keep Fit Club."
WMAQ—Professor at the Breakfast Table.
KYW—Pollack and Lawnhurst.
WLS—Sunshine Express.
WCFL—German Entertainment.

9:15 P. M.
W-G-N—Leonard Salvo's Mail with Rex Griffith.
KYW—Morning Parade.
WMAQ—Neysa.

9:30 A. M.
W-G-N—Board of Trade Markets.
WBBM—Beauty Chat.
WMAQ—Happy Jack.

9:35 A. M.
W-G-N—Leonard Salvo's Mail Box.

9:45 A. M.
WMAQ—Larry Larson.

10 A. M.
W-G-N—Music Weavers, string trio.
KYW—Mrs. A. M. Goudiss.
WMAQ—Musical Hodge Podge.
WBBM—Singing Organist.

10:15 A. M.
WBBM—Charlie Hamp.
WMAQ—Woman's Calendar.
KYW—Radio Household Institute.

10:25 A. M.
W-G-N—Board of Trade Markets.

10:30 A. M.
W-G-N—Dick Hayes, baritone.
WBBM—Concert Miniatures.
WENR—Jackie Heller.
KYW—Rhythm Ramblers.

10:45 A. M.
W-G-N—Digest of the News.
KYW—Rose Vanderbosch.
WENR—Spanish Idylls.
WMAQ—Down Lover's Lane.

10:55 A. M.
W-G-N—Leonard Salvo, organist.

11 A. M.
W-G-N—Music Weavers Request program.
WBBM—Dr. Rudolph and Jack Brooks.
WMAQ—French Lessons.
KYW—Rex Maupin's Carnival.
WENR—Marion and Jim.

11:15 A. M.
WBBM—Gene and Charlie.
WENR—Le Trio Charmante.

11:30 A. M.
W-G-N—Board of Trade Markets.
WBBM—Buddy Harrod's orchestra.
WMAQ—Kay Kayser's orchestra.
WENR—The Syncopators.

11:35 A. M.
W-G-N—"Painted Dreams." Sketch.

11:45 A. M.
WMAQ—Congress of Parents and Teachers.
WLS—Tom, Roy, and Dixie Mason.

11:50 A. M.
W-G-N—Dr. Lloyd Arnold, health talk.

NOON.
W-G-N—Midday service—James E. West, Boy Scouts of America.
WMAQ—Words and music.
KYW—Ernie Holst's orchestra.
WBBM—National Open Golf tournament.

12:30 P. M.
W-G-N—Blackstone Hotel Music Weavers.
KYW—National Farm and Home Hour.
WBBM—Chicago Hour.
WCFL—Eddy Hansen.
WMAQ—Harold Stern's orchestra.

12:45 P. M.
W-G-N—Tom Gerun and his Californians.

1 P. M.
W-G-N—Palmer House ensemble.
WBBM—Henri Gendron's orchestra.

1:15 P. M.
W-G-N—Earl Hoffman's orchestra.
WBBM—Three Peppers.
WMAQ—Harmonians.

1:30 P. M.
W-G-N—Blackstone Hotel Music Weavers.
WBBM—Saturday Syncopators.
WMAQ—National Open Golf tournament.

1:45 P. M.
W-G-N—Tom Gerun and his Californians.

2 P. M.
W-G-N—Palmer House ensemble.
KYW—Rex Maupin's concert.
WMAQ—Hartford High School chorus.
WBBM—Italian idyl.
WCFL—Bit of Moscow.
WLS—WLS Merry-Go-Round.

2:15 P. M.
W-G-N—Earl Hoffman's orchestra.
KYW—Old Apothecary.

2:30 P. M.
W-G-N—Lawson Y. M. C. A. Glee club.
KYW—Wealth of Harmony.
WMAQ—Lew White.
WBBM—The Ambassadors.

2:45 P. M.
W-G-N—Baseball, White Sox vs. Detroit. [Also on WMAQ, WCFL, and WJJD.]
WBBM—Congressional baseball game.

3 P. M.
KYW—Morin Sisters; Dance Masters.
WBBM—Sigurd, the Viking.

3:30 P. M.
KYW—The Belmont stakes.
WENR—Chautauqua Opera program.

Today's Features

12:30 to 2:30 p. m.—W-G-N—Two hours of luncheon music by the Blackstone Hotel Music Weavers, Tom Gerun and his Californians, Palmer House Ensemble, and Earl Hoffman's orchestra.

1:30 p. m.—WMAQ and 5:15 p. m. WENR and KYW—Finals of the National Open Golf championship.

4:15 p. m.—WENR—National High School Band contest.

7:15 p. m.—W-G-N—"The Magic Voice" with Elsie Hitz and Nick Dawson.

8:30 p. m.—KYW—23d Annual Interfraternity sing from the University of Chicago.

9 p. m.—W-G-N—Lewis White, bass baritone, and the W-G-N Concert orchestra.

9:30 p. m.—KYW—Chicago Symphony orchestra with Dr. Frederick Stock conducting.

10:30 p. m.—W-G-N—Aragon and Trianon dance hour with the music of Wayne King and Bernie Cummins.

3:50 P. M.
WBBM—Baseball—Cubs vs. St. Louis.

4 P. M.
WENR—Tom Gerun and His Californians.
KYW—Personalities in Paint.

4:15 P. M.
WENR—National High School Band contest.
KYW—Minstrel show.

4:45 P. M.
W-G-N—Bob Forsans, tenor.
WENR—Musical Moments.
WIBO—Ford and Wallace.

5 P. M.
W-G-N—"Trainload of Tunes."
WENR—Human Side of Art.
KYW—Ernie Holst's orchestra.

5:15 P. M.
WENR, KYW—National open golf tournament.
WMAQ—Stamp Talk.

5:30 P. M.
WMAQ—Week-Enders.
KYW—Uncle Bob.

5:45 P. M.
W-G-N—Little Orphan Annie.
WMAQ—Dinner concert.
WBBM—Jack Brooks and Norm Sherr.

6 P. M.
W-G-N—Uncle Quinn, Jean, Donny Dreamer and Wishbone.
WMAQ—American Taxpayers' league.
KYW—Bert Lown's orchestra.
WBBM—Frederick William Wile.

6:15 P. M.
W-G-N—Palmer House ensemble.
WMAQ—Burton Holmes.
WENR—Jack Turner.
WBBM—Gypsy Nina.

6:30 P. M.
W-G-N—"The Sports Reporter."
KYW—Husk O'Hare's orchestra.
WENR—Three Roberts Brothers.
WMAQ—Sports summary.
WBBM—Helen Mors.

6:45 P. M.
W-G-N—"The Devil Bird," sketch.
WMAQ—Ben Bernie's orchestra.
WENR—The World Today.
KYW—Crusade of the Optimists.
WBBM—"Memory Teasers."

7 P. M.
W-G-N—Hal Kemp's orchestra.
WLS—Jack Denny's orchestra.
WBBM—Joe Robert's orchestra.

7:15 P. M.
W-G-N—"The Magic Voice," sketch.
KYW—Don Irwin's orchestra.
WMAQ—Gruen and Hall.
WLS—Buddy Rogers orchestra.
WBBM—Sports casts.

7:30 P. M.
W-G-N—Seven League Boots.
WMAQ—Economic World Today.
WBBM—Johnny Hamp's orchestra.
KYW—Mark Fisher's orchestra.

7:45 P. M.
W-G-N—Palmer House ensemble.
WBBM—Guy Lombardo's orchestra.

8 P. M.
W-G-N—Clyde McCoy's orchestra.
KYW—Gilbert and Sullivan Gems.
WMAQ—Ferde Grofe's orchestra.
WBBM—Phil Harris' orchestra.
WCFL—Si Perkins Barn Dance.

8:15 P. M.
W-G-N—"The Old Favorites."
WMAQ—Ted Weems' orchestra.
WLS—Mac and Bob.

8:30 P. M.
W-G-N—Hal Kemp's orchestra.
WMAQ—K-7, spy story.
KYW—23d annual Interfraternity sing.
WBBM—Four Norsemen.

8:45 P. M.
W-G-N—Bernie Cummins' orchestra.
WBBM—Johnny Hamp's orchestra.
WCFL—Tony and Joe.
WIBO—Ray, Pete, Larry, and Lorraine.

9 P. M.
W-G-N—Lewis White and orchestra.
WMAQ—B. A. Rolfe's Dancing party.
WBBM—Ben Pollack's orchestra.

9:15 P. M.
W-G-N—Charlie Agnew's orchestra.
WBBM—Homer S. Cummings, attorney general of the U. S.

9:30 P. M.
W-G-N—Tomorrow's Tribune.
KYW—Century of Progress Festival orchestra.
WCFL—Carl Schreiber's orchestra.

9:35 P. M.
W-G-N—"Headlines of Other Days."

9:45 P. M.
W-G-N—Concert orchestra.
WBBM—Guy Lombardo's orchestra.

10 P. M.
W-G-N—Tom Gentry's orchestra.
KYW—Russell Glaves' orchestra.
WMAQ—Bavarian ensemble.
WLS—National Barn dance.

10:15 P. M.
W-G-N—"The Dream Ship."
KYW—Everett Marshall.
WIBO—Jerry Sullivan.

10:30 P. M.
W-G-N—Weather report; Wayne King's orchestra.
WMAQ—The Witching hour.

10:50 P. M.
W-G-N—Bernie Cummins' orchestra.

11:10 P. M.
W-G-N—Charlie Agnew's orchestra.

11:30 P. M.
W-G-N—Tom Gentry's orchestra.

11:45 P. M.
W-G-N—Clyde McCoy's orchestra.

Midnight.
W-G-N—Hal Kemp's orchestra.

12:15 A. M.
W-G-N—Bernie Cummins' orchestra.

12:30 A. M.
W-G-N—Tom Gentry's orchestra.

1 A. M.
W-G-N—Clyde McCoy's orchestra.

1:30 A. M.
W-G-N—Hal Kemp's orchestra.

Herbert M. Cammack Dies; Retired Chicago Broker

Herbert M. Cammack of St. Petersburg, Fla., formerly of 7777 Chicago avenue, River Forest, died suddenly yesterday in St. Joseph, Mich., of heart disease. He was 57 years old. Mr. Cammack was for many years a Chicago broker, a member of the firm of Cammack, Clark & Co. He retired about two years ago. He is survived by his widow and a daughter. Funeral services will be held at 720 Lake street, Oak Park, at 2 o'clock Monday.

Funeral of M. P. Minteer, Live Stock Trader, Today

Funeral services for Milton Potter Minteer, a live stock trader at the stockyards for more than 40 years, will be held at 3 o'clock today in the chapel at 2700 East 75th street. Burial will be in Oakwoods cemetery. Mr. Minteer, who was 66 years old, died Wednesday in his home at 6107 Woodlawn avenue after several months' illness. He is survived by his widow, Mrs. Alice Maloney Minteer.

Fred Gleason of Stage and Films Dies in East

New York, June 9.—(AP)—Fred Gleason, stage and film actor whose last engagement was in the Theatre Guild's production of "Good Earth," died today. Gleason, who was born in Walla Walla, Wash., in 1854, appeared with Jane Cowl, Marjorie Rambeau, and George Arliss.

DIES AFTER FALL ON STAIRS.

Mary Lou Gordon, 18 months old, died yesterday at her home, 1331 West Madison street, of injuries suffered on Wednesday, when she fell down stairs.

STORK HALTS WOMAN'S TERM TO STATE PRISON

Indianapolis, Ind., June 9.—[Special.]—Birth of a baby girl weighing six and a half pounds, today interrupted the sentence to state women's prison of Mrs. Florence Nance, 26. She was sentenced Feb. 23, 1933, one to ten years on a charge of involuntary manslaughter filed when a Frankfort school boy was killed by an automobile she was driving.

What steps will be taken to care for the child when Mrs. Nance returns to the prison in two or three weeks have not been determined.

Mrs. Nance will be required to serve a minimum of one year, expiring in February, 1934, unless she is paroled. Her case is expected to come up before the state clemency commission at the July meeting.

Efforts to obtain clemency at the commission's meeting in May failed despite of the fact she was about to become a mother. It was decided then that she be removed to a maternity hospital here for the birth of the child and that her case would be postponed until July.

Pleas for her release were made by her husband, Halmer Nance, Frankfort, and her two daughters and were reinforced by petitions signed by ten of the jurors that found her guilty and by signatures of forty Frankfort citizens.

CHILDREN LEFT $260,000 IN WILL OF MRS. BUNTE

The will of Mrs. Philippine Bunte, 71 years old, who died on May 21 leaving a $260,000 estate to her children, was admitted to probate yesterday. Mrs. Bunte, who lived at 4300 Lake Shore drive, was the widow of Gustave Bunte, one of the founders of the Bunte Brothers Candy company.

The estate is equally divided among three children, Charlotte Bunte, 4300 Lake Shore drive; Mrs. Elsa F. Keller, Glencoe; and Oscar C. Bunte, president of the Protectu Banknote corporation.

Five other wills were admitted to probate yesterday. The wills are those of:

JOSEPH SCHUSTER, died April 26. Estate, $20,500; to niece, Fannie Schuster, the executrix.

ELIZABETH O. REEMER, died April 16. Estate, $6,000; $1,000 to son, Fred Reemer; residue to son, Arthur Reemer, the executor.

FRANK PITRAK, died Dec. 22, 1932. Estate, $5,100; equally to children, Frank, Leopold, and Anton Pitrak, Antonie Novak, Marie Cihak, and Anna Vitiska. The Lawndale National bank is executor.

MARTIN UROSHEWICH, died Jan. 7. Estate, $500; to Katarzyna Jaskulski, the executrix.

OLIVIA STANKE, died March 6. Estate, $2,000; to Edwin Wienholz, the executor.

John H. Brumbaugh Dead; Actuarial Bureau Engineer

John H. Brumbaugh, chief engineer for the Western Actuarial bureau, died yesterday in Evanston hospital. He was 54 years old. Mr. Brumbaugh suffered a stroke Thursday at his home, 1612 Lake avenue, Wilmette. He is survived by his widow and two sons.

STEAL TRUCK AND 100 KEGS OF BEER.

Four men hijacked a truck load of beer near Hammond yesterday, forced the driver out near Marktown, Ind., and escaped with 100 kegs of beer. The beer was being delivered from a Chicago brewery to retailers in Detroit.

ONE OF ORIGINAL NEW YORK "400" DIES AT AGE OF 96

New York, June 9.—(AP)—Mrs. Algernon Sydney Sullivan, who danced quadrilles with King Edward VII. when he was prince of Wales and who was one of the last survivors of Ward McAllister's original "four hundred," died today at the age of 96.

She had suffered from pneumonia for several weeks and a few days ago developed pleurisy. With her when she died was her only immediate survivor, a son, George Hammond Sullivan, an attorney.

Mrs. Sullivan led every grand march of society's annual charity ball from 1883 until 1920. She was reputed to have been the only woman living who danced at the first charity ball in 1857.

Mrs. Sullivan, the former Mary Mildred Hammond, was born in Charlestown, Jefferson county, W. Va., oldest of six children of George Washington Hammond and Sarah and Milton Taylor Hammond. Her birthplace then was a part of Virginia. Her grandfather was Capt. Thomas Hammond, who married Mildred Gregory Washington, a niece of the first President.

In 1855 she married Algernon Sydney Sullivan, a son of Judge Jeremiah Sullivan of Madison, Ind. After living in Cincinnati two years they came to New York. Mr. Sullivan died in 1887.

GREYHOUND TRIPS ARE COOL

It's cooler, breezier—and it costs far less! Aren't these excellent reasons for making every summer trip by Greyhound bus? Direct, dependable service to all principal cities and vacation areas.

FREQUENT **COST LESS**

SAMPLE ROUND TRIPS

Muskegon	$ 6.00	Los Angeles	$51.75
Grand Rapids	8.00	Kansas City	13.50
Detroit	7.20	St. Louis	7.50
Cleveland	12.60	Denver	29.25
New York	27.00	Milwaukee	2.25
Cincinnati	10.80	Wisconsin Dells	7.00

And—15 day round trip excursions to Minnesota points — Minneapolis, $10.00; Duluth, $12.00. Many others.

Phone WABash 7700

Union Bus Depot, 1157 S. Wabash. Loop Depots, 170 N. State St., 112 W. Randolph. South—6302 Stony Island. North—Wilson and Broadway.

GREYHOUND Lines

DEATH NOTICES

In Memoriam.

BINCKLEY—Catherine Dorothy Binckley. One year ago today.
Forget you, dear, we never will,
Your sweet face lingers with us still,
Our lonely hearts will ever cry
For happy days with you, gone by.
LOVING PARENTS.

O'DONNELL—Edward M. O'Donnell. In memory of our husband and father, June 9, 1931. WIFE AND CHILDREN.

LEOPOLD—In loving memory of Aaron F. Leopold. HIS CHILDREN.

ALBORN—Emily Alborn, June 9, 1933, beloved wife of Fenry F., fond mother of Adele B., Julin, Bertha E., and Herbert H. Services Monday, 3 p. m., at her daughter's home, 2512 Deere Park-dr., Highland Park. Interment Rosehill.

ASPLUND—Esther Fryer Asplund of Brooklyn, N. Y., passed away June 8, 1933, beloved sister of Mary E. O'Neill, 1242 N. Laramie-av. Burial Albany, N. Y.

BAILEY—Edward J. Bailey, June 8, beloved husband of Ella, father of James. Funeral Sunday, June 11, 2:30 p. m., chapel, 203 S. Cook-st., Barrington, Ill. Interment Evergreen cemetery.

BROOKS—John Brooks, June 8, beloved son of Karl and Della Brooks, fond brother of Charles. Funeral Monday, 9 a. m. sharp, from residence, 5312 S. Emerald-av., to Visitation church. Interment in family lot at St. Casimer's cemetery. Particulars Yards 1741.

BRUMBAUGH—John H. Brumbaugh, husband of Eva M. Brumbaugh, father of Robert J., Frank T., and the late John Jr. Masonic services will be held Monday, 2:30 p. m., at late residence, 1612 Lake-av., Wilmette. Interment Memorial Park.

BURFORD—John T. Burford, June 8, age 81 years, at his residence, 360 E. Garfield-blvd. Funeral services will be held at chapel, 63d-st. and Harvard-av., Saturday morning, June 10, at 10 o'clock. Interment Evergreen cemetery.

CAMMACK—Herbert M. Cammack, husband of Lena Thomas Cammack, father of Frances Cammack Powers of Chicago, brother of Mrs. Hattie Leonard of Memphis, Tenn., Mrs. Irene Berna and Irwin Cammack of Houston, Tex., and Mrs. Anne Ferguson of Crowell, Tex. Services Monday at 2 p. m., at chapel, 720 Lake-st., Oak Park.

CARLSON—Andrea E. Carlson of 6235 S. Troy-st., sister of Florence and Albert F. Carlson. Funeral Saturday, June 10, at 2:30 p. m., at chapel, 63d and Troy-sts. Interment Oak Hill cemetery.

CHRISTIE—Edmund J. Christie, June 7, 1933, of 1133 Grace-st., beloved husband of Grace, son of Mr. and Mrs. John W. Christie, brother of Mrs. Helen Conley. Funeral Monday, 1:30 p. m., at funeral home, 318-320 N. Central-av., Austin. Interment Woodlawn.

CLEVELAND—J. Henry Cleveland, June 9; beloved husband of Adra Cleveland, nee Eaton, fond father of Charles E., Henry E., and the late Lillian and Elizabeth Cleveland. At rest at home, 1039 N. Mansfield-av., until 9 a. m. Monday. Services Monday, at 3 p. m., at funeral home, 5515 Chicago-av. Interment Elm Lawn.

COLBY—Harry Wilmont Colby, June 9, 1933, beloved husband of the late Alta V. Colby, fond father of Ethel M. and Alta Irene Colby and Leoria F. Thies. Remains at home, 5348 Drexel-av., until Mnoday noon. Services Monday at 2 p. m., at chapel, 5203 Lake Park-av., under auspices of Chevalier Bayard commandery, No. 52, K. T. Interment Rosehill. Member of Lakeside lodge, No. 739, A. F. & A. M.; Chicago chapter, No. 127, and Medinah temple.

CONABLE—E. Warren Conable. Funeral services at 4 o'clock this afternoon at Rosehill cemetery chapel.

CUMMING—Mary Jane Cumming, nee Peters, June 8, beloved wife of Alfred, fond mother of Alfred, Elizabeth, Arthur, Thomas, Violet, and Martha. Funeral Monday, June 12, 2 p. m., at late residence, 2744 W. Harrison-st. Interment Irving Park Boulevard cemetery.

DOHERTY—Margaret Doherty, aged 79 years, mother of Thomas, John J. and P. J. Doherty, Mrs. Leo Gooch and Mrs. Marie Nolan. Funeral services at St. Thomas Aquinas church, Milwaukee, Wis., Monday, 9 a. m. Interment Holy Cross cemetery. Lying in state at the Feerick funeral home, Milwaukee, until 8:30 a. m. Monday.

DOWNEY—Mrs. W. J. Downey, beloved mother of Alice, Mrs. Lottie Imlach, and the late Helen A. Downey. Funeral Saturday, June 10, at 9:30 a. m., from residence, 1421 Addison-st., to St. Andrew's church. Burial Mount Carmel. Please omit flowers.

DRUGGAN—Charles V. Druggan, beloved husband of Anna, nee Cuddigan; fond father of Frank, Myrtle, Edward, Bernard, Catherine, and Terrence, brother of Josephine Druggan and Isabella Haley. Funeral Monday, June 12, at 9:30 a. m., from residence, 3919 Arthington-st., to Presentation church. Interment Mount Carmel. Phone Nevada 3100.

FITZPATRICK—Kathryn Fitzpatrick, June 9, formerly of 6530 Drexel-av., beloved sister of Mrs. William Larkin and Cornelius Fitzpatrick of Wayne, Mich. Funeral from chapel, 7705 Cottage Grove, Monday, 9 a. m., to Holy Cross church. Burial Holy Sepulchre.

FRANCHERE—Emma Franchere, wife of the late Adolph, beloved mother of Daisy, sister of Maria and Edward D. Le Tourneux. Funeral Saturday, 9:30 a. m., from chapel, 1946-48 Ogden-av., cor. Harrison-st., to Notre Dame church. Interment Calvary. Kindly omit flowers.

FRENCH—Jessie M. French, at Louisville, Ky.; beloved wife of Charles T., mother of Hazel Fowler, Mrs. Grace Kuehne, and Harry French. Funeral, Monday, 10:30 a. m., from cathedral church, 79th-st. and Emerald-av., to Mount Hope.

DEATH NOTICES

FRIES—Sarah A. Fries, June 8, beloved wife of Franklin S. Fries, fond mother of Howard L. Fries, sister of Mrs. Phoebe Ermeling, Rebecca Schumaker of Downers Grove, Ill., and John Babel of Naperville, Ill. Services at funeral chapel, 5522 S. Halsted-st., Saturday, 3 p. m. Remains at chapel. Interment Sleepy Hollow.

GEDES—John Gedes Sr., husband of Veronica [nee Urbanski]. At chapel, 3313 Irving Park-blvd. Funeral Monday, 9:30, from chapel, 10 o'clock at Immaculate Heart of Mary church, Spaulding-av. at Grace-st.

GEGENHEIMER—Emma A. Gegenheimer [nee Allmendinger], June 9, beloved wife of George J. Gegenheimer, mother of Mrs. Clara E. Parker and John T. Schrickel, grandmother of Dr. Wallace J. Parker and Walter Schrickel. Services at her late residence, 1425 Glenlake-av., Monday, June 12, at 2 p. m. Interment Ridgewood cemetery.

HALLINAN—Margaret M. Hallinan, June 8, at 4533 Lowe-av., beloved daughter of Thomas and Julia Long Hallinan, sister of Cornelius J. and niece of the Rev. W. J. Long of Charleston, S. C. Funeral Monday at 9 a. m. sharp to St. Gabriel's church. Interment in family lot at Mount Olivet. Particulars, Yards 0703.

HAMMILL—Arthur T. Hammill, beloved husband of Minnie, nee Conway, father of the late Arthur. Funeral Monday at 9 a. m., from late residence, 211 N. Addison-av., Elmhurst, Ill., to Immaculate Conception church. Interment Mount Carmel. Member of Policemen's Benevolent association and La Fayette council, No. 361, K. of C. Information, phone Humboldt 2773. Massena, N. Y., papers please copy.

HOELLEN—Arthur J. Hoellen of 2736 Ward-st., fond son of John N. and of the late Anna Hoellen, nee Schwartz. Funeral Monday, June 12, at 2 p. m., at chapel, 3037 Lincoln-av., under the auspices of Theodore Roosevelt lodge, No. 1022, A. F. & A. M. Interment Acacia Park cemetery. Member of National Federated Crafts, craft No. 1, and National Association of Letter Carriers, Garden City branch, No. 11, and Chicago Letter Carriers' Benevolent association.

INDERMILLE—Louise B. Indermille, mother of Fred W. Indermille, Ethel Parmly, and Suzanne Conn. Funeral services at Oakwoods cemetery chapel, Saturday, June 10 at 5 p. m.

KASBAUM—Maude L. Kasbaum, nee Lasley June 8, beloved wife of Chris J. Kasbaum, dear mother of Mrs. Adele Maguire, sister of Mrs. Anna Tett, Frank S., Fred L., and Grace E. Lasley. Funeral Saturday, 2 p. m. at chapel, 2346 W. Madison-st. Interment Forest Home.

KLEIN—Katherine Klein, nee Spelman, beloved wife of Hugo L., fond mother of Mrs. E. Munzer, Leslie, Robert, daughter of Mrs. Sarah Spelman, sister of Mrs. [illegible] H. Baxter. Funeral Monday, June 1[illegible] 10:30 a. m., at chapel, 4717 Broadway. Interment Rosehill.

KOLAR—James Kolar, 4307 W. 21st-pl. June 9, 1933, aged 54 years, beloved husband of Frances, fond father of Sylv[illegible] Rezabek, Lily Svoboda, Camille, and Jam[illegible] Jr. Remains at rest in chapel, 5820 W. Cermak-rd., until Monday, 10 a. m.; then will be transferred to Lawndale Masonic temple, Millard-av. and 23d-st., where funeral will be conducted at 2 p. m. Interment Bohemian National cemetery. Information, Lawndale 4747.

MARKOWITZ—William Markowitz, aged 62 late of 2755 Thomas-st., dear brother of Morris, Max, Etta Bervin of Fairbur[illegible] Neb.; Leah Szadzunski of Europe, and the late Philip Marwick. Funeral Monday, 10 a. m., at chapel, 3125 W. Roosevelt-rd. Interment Jewish Waldheim.

MATHEWS—Mary Elizabeth Mathews, nee Dickinson, 5732 Kenmore-av., beloved wife of David W., loving mother of Elizabeth, sister of Miss Ethel Dickinson and Mrs. J. P. Schneider. Funeral services at chapel, 1906 Irving Park-blvd., Saturday, at 1 p. m. Interment at Deerfield, Ill. Wellington 6432.

McDONNELL—Margaret L. McDonnell [nee Scully], beloved wife of John H., fond mother of James J., Mae M., Thomas C. and John L. McDonnell. Funeral Monday, June 12, at 9:30 a. m., from her late residence, 1447 Olive-av., to St. Ita's church. Interment Calvary.

MEANY—Dr. John J. Meany, husband of Marion Sullivan Meany, father of Mrs. Frank C. Callahan and Stewart Meany. Funeral Saturday, June 10, at 10 a. m., from his late residence, 5409 Jackson-blvd., to Resurrection church. Interment All Saints'.

MINTEER—Milton Potter Minteer, beloved husband of Alice, uncle of Mrs. Harry Crowley and Mrs. Herman Stone, cousin of Ralph K. Minteer. Funeral service Saturday, 3 p. m., at chapel, 2700 E. 75th-st. Interment Oakwoods.

MORRIS—Albert D. Morris, age 92 years, father of Mrs. Mary E. Morris of St. Louis, Mo., and Mrs. R. H. Henderson of East Orange, N. J., one granddaughter, Mrs. Margaret Henderson Akers of East Orange, one grandniece, Miss Emma C. Lightcap of St. Louis, Mo. Remains at chapel, 2701 N. Clark-st. Funeral services at Rosehill mausoleum chapel Saturday at 3 p. m.

MYERS—Margaret Myers, June 9, 1933, beloved mother of Mrs. Mabel Landis, grandmother of Marie Landis. At daughter's residence, 7251 South Park-av., until Sunday a. m. Interment at Elkhart, Ind.

NORTON—Clarence Sheldon Norton, beloved son of Mr. and Mrs. Clarence Norton, brother of Ralph and Howard. Remains at late residence, 7735 Stewart-av. Funeral Monday, 2:30 p. m., at Auburn Park Community church, 77th and Normal-av. Interment Mount Hope. Information Stewart 0470.

RANEY—Anne Josephine [Jones] Raney, June 9. Aged 78. Wife of the late William Gabriel Raney and mother of M. Llewellyn Raney.

REEVES—Nettie Reeves, nee Jonas, 5206 Drexel-av., wife of Isadore, mother of Daniel, Gus, and Mayer, sister of Gus, Sol, Ruby Cohen, Clara Goldberg, and the late Sig and Simm. Funeral Monday, 10 a. m., 936 E. 47th-st. Interment Mount Israel.

RIFFLE—Ernest Riffle, beloved husband of the late Alma Riffle, nee Pock, fond father of the late Grace Riffle, uncle of Cyrena Van Gordon. Funeral Monday, June 12, at 2:30 p. m., at late residence, 1025 South Gunderson-av., Oak Park. Interment Forest Home cemetery. Member of Pleiades lodge, No. 478, A. F. & A. M.; Wiley M. Egan chapter, No. 126, R. A. M., Chicago commandery, No. 19, K. T., and Medinah temple.

ROCHE—Bridget Roche, nee Denn, native of County Wexford, Ireland, beloved wife of the late John Roche, mother of Mrs. Nellie Smith, grandmother of Mrs. Myrtle Waterworth, and Mrs. Veronica Glennon. Funeral Monday, 9 a. m., from 5099 W. Monroe-st., to Resurrection church, to Calvary cemetery.

ROYCE—William Sylvester Royce, M. D., June 8, 1933, beloved husband of Margaret M. Royce, father of James Emmett and Elizabeth Royce Curlew. Funeral Monday, 3 p. m., at funeral home, 318-320 N. Central-av., Austin., under auspices of B. P. O. Elks lodge, No. 4. Interment Mount Greenwood. Member of Medinah temple, Oriental consistory, Wabansia lodge, No. 160, A. F. & A. M.

SCHWARTZ—Anna L. Schwartz of 346 S. Harvey-av., Oak Park, wife of the late John, fond mother of Edmond, Richard, and Joseph Schwartz of Los Angeles and sister of Laura Schwartz. Funeral Saturday, 1 p. m., at chapel, 720 Lake-st., Oak Park.

TRIEGLAFF—Margaretha E. Trieglaff, June 8, 1933, of 2249 S. Clifton Park-av., mother of Mrs. Lee Mackey, Allen and Gustave. Funeral services Saturday at 2:30 p. m., at funeral chapel, 3615 W. Cermak-rd. Interment Waldheim.

WARNES—Sarah Ann Warnes, June 9, at her residence, 4552 N. Leavitt-st., beloved wife of Harry T. Warnes, mother of Dale B. and Ford H. Resting at funeral home, 5200 N. Western-av., corner Foster, until Monday a. m. Services Monday at 2 p. m. at Berry Mem. M. E. church, Giddings and Leavitt-st. Interment Tuesday afternoon at New Oak Hill cemetery, Plymouth, Ind.

WHELAN—Sophia Whelan [nee Hagan], at her residence, 6402 Ingleside-av., beloved wife of the late Robert A., fond sister of Mrs. William Umbach, Mrs. John Morse and Mrs. Edward Zents. Funeral Saturday, 9 a. m., to Holy Cross church, high mass. Burial Mount Olivet. Sag. 5829.

ZENISEK—Marie Zenisek, 1001 W. 19th-st., beloved mother of Frank, Emil, Joseph, James, Charles, Louis, William Zenisek, and Anna Dostal. Funeral Monday, June 12, at chapel, 2611 S. Lawndale-av., at 2 p. m. Interment at Bohemian National cemetery.

ANNOUNCEMENTS.

GREENBERG—A monument will be dedicated to the memory of our beloved wife and mother, Rae Greenberg, Sunday, June 11, 2 p. m., at Ahavas Achim cemetery, Jewish Waldheim.

KESSEL—A monument will be dedicated to the memory of Jacob Kessel on Sunday, June 11, at 3 p. m., South Side Hebrew Congregation cemetery, Waldheim.

SALNIK—A monument will be dedicated to the memory of Nicholas B. Salnik, Sunday, June 11, 11 a. m., at Jewish Oakwoods, 71st and Cottage Grove. Rabbi M. Teller officiating. WIFE AND FAMILY.

MAUSOLEUMS.

MAUSOLEUM MONUMENT OR MARKER
CHAS. G. BLAKE CO.
1004 E. 67TH-ST. FAIRFAX 9876.

Chicago Daily Tribune
THE WORLD'S GREATEST NEWSPAPER
SATURDAY, JUNE 10, 1933.

Evanston Is Filled with Color, Music

National Band Contest to Close Today.

BY EDWARD MOORE.

Evanston is as splashed with color these days as a tropical field full of butterflies. And with color goes just as much music. It is the national contest of high school bands.

Seventy-five bands are there, and all in uniform. There are khaki colored uniforms, dark blue uniforms, light blue, purple, red and white, pure white, close fitting, caped, cockaded. Girls are there as well as boys, some skirted, some trousered, all blowing as bravely as their masculine companions of the marching platoon and the music rank.

As one strolls about the campus near Patten gynasium, band music and band conversation fill the air. Here a soloist tries over a trickly passage. There another player is putting a last moment touch on his intonation.

Yesterday was the time for class A bands, and twenty-seven of them appeared in three groups, morning, afternoon, and evening. The judges include Lieut. Charles J. Benter, Arthur Pryor, and Capt. Charles O'Neill. The band of Austin High school opens the afternoon session. Capt. A. E. Gish is the director.

Each band plays three pieces. A march is first, merely for purposes of warming up. Then comes a work that every contestant must play. For class A it is Wagner's "Rienzi" Overture. The third is a piece of the director's choice, and for the Austin band the 1812 Overture.

This, however, is not the sole test. As soon as the Austin band leaves the gymnasium it, like its predecessors and successors, hurries over to the Orrington Lunt library for an examination in sight reading. Here bundles of music are unwrapped and a march and an overture, both unknown to director or players, are placed on the stands. The march, by the way, although printed, has not yet been put on the market.

A brief interval is permitted. Then instruments are picked up, the pieces are played, and two more judges, Harold Bachman and James R. Gillette, make their markings.

Meanwhile solo and ensemble contests on all different instruments have been going on in other rooms around the campus and they are to be measured not by dozens and scores but by hundreds and thousands.

This afternoon will be the culmination of the contest. All seventy-five bands, something more than 5,200 musicians, will march through the streets of Evanston to Dyche field. There they will submit to still other tests, marching contests for the three classes, and a drum majors' contest. Toward the end there will be a massed band concert of the whole army, conducted in turn by six eminent bandmasters.

At the end of the afternoon there will be an announcement of results in all band contests. Then, and not till then, it will be known how Senn, Austin, Harrison, and Lane of Chicago stand against their seventy-one competitors and whether they or any others have been able to displace Joliet from the leading position which it took two years ago at Tulsa.

Out of dozens of contestants judges picked fourteen as "superior performers." They were: Marco Carlucci, Lake View High, Chicago; Robert Dehart, Pueblo, Colo.; Everett Edstrom, Worthington, Minn.; Robert Juvenall, Lakewood, O.; Robert Kiefer, Fort Thomas, Ky.; Edmond Links, Jackson, Minn.; Paul McCoy, Marion, Ind.; Sidney McHugo, Oriskany, N. Y.; George Reed, Joliet; Francis Stevens, Arthur, and Robert Work, Hammond, Ind.

* *

Federation Session Hears Plea for Art in Making of Pies

The common things of life were elevated to artistic levels yesterday in a discussion of art at a meeting of the American Federation of Arts in the Goodman theater. Allen Eaton of the Russell Sage Foundation startled some listeners somewhat when he predicted that the day is not far distant when these common things will be artistic as well as utilitarian.

"Art can be in a woodpile, a haystack, or an apple pie," Mr. Eaton observed. "One of the most common prejudices from which art suffers is the impression that it applies only to painting and kindred subjects.

"An apple pie becomes a work of art when the cook, having selected the best apples available and the best flour and other ingredients to be had, gives it good form, good color and good texture. I wish we could spend more time developing the possibilities for esthetic expression in the building of a woodpile or haystack."

* *

McAdoo Late for Wedding of His Granddaughter

Philadelphia, Pa., June 9.—(AP)—Senator William Gibbs McAdoo missed giving away a bride today because he was 15 minutes late. Held up in Washington by last minute business, he flew here in a chartered airplane to attend the wedding of his granddaughter, Miss Nona McAdoo Martin, only to arrive too late. Miss Martin was married to Mahlon Kline Jordan, a neighbor. The senator took a rear seat in the church until the ceremony was ended.

* *

William Robinsons Will Start Cruise Tomorrow

New York, June 9.—[Special.]—William Albert Robinson, who in 1930 completed a round the world voyage in his 32 foot ketch, the Svaap, will sail Sunday afternoon in the same little ship, but with his bride aboard, on a special expedition to the Galapagos islands. His honeymoon shipmate, whom the explorer-author married on Feb. 18, was Miss Florence Crane, daughter of Mrs. Richard T. Crane Jr. of Lake Shore drive, Chicago.

Domestic Art School Will Move Today

BY RUTH DE YOUNG.

Today the School of Domestic Arts and Science, the school that has made housewives out of debutantes and gold coast cooks of housemaids, is to realize a dream of 16 years.

It is closing the doors of its downtown headquarters at 6 North Michigan avenue and moving all of its departments to the Belden avenue site which the late Mrs. Potter Palmer provided as the result of Chicago's first World's Fair. Here it will continue to function . . . its nursery school, its practice department, its kitchens, and its dining room . . . on a scale that is in striking contrast to the coal stove, hand pump era in which it was started back in 1901.

"For years we have wanted to concentrate the school here in this handsome old Victorian house and its adjoining buildings," explained Mrs. Lynden Evans yesterday as she sat in one of the parlors of the main school building at Belden avenue and Clark street that was once the George E. Adams home. A silver haired lady with delightful manners that bespeak the atmosphere of the school itself, Mrs. Evans was one of the founders 32 years ago. She has been the president of its board ever since.

"It wasn't until this summer, however, that we felt the time had come to leave the downtown district altogether," she continued. "Now it is particularly apropos since the school is in many ways the product of the Fair of '93."

There was a fund approximating $98,000 left by the woman's and children's building at the Columbian Exposition. This was given into the keeping of Mrs. Palmer to dispense as she might choose. Immediately there were requests from almost every organization in Chicago . . . some of fine repute and some not of such fine repute. But Mrs. Palmer did not choose to make a hasty decision.

Mr. Palmer, in his will, had left $250,000 for the erection of a woman's building in Grant park, providing the city council would give the site. Mrs. Palmer's first plan was to add the $98,000 to this fund. But the council voted that there should be no building in the park.

Meantime, with a subscription of $2,500 provided by Mrs. Charles I. Dangler, Mrs. Laurence A. Carton and Mrs. Lucretia J. Tilton, and the equipment from the closed woman's department at Armour institute, given by the first Mrs. Philip D. Armour, Mrs. Evans and several of her friends organized the School of Domestic Arts and Science not for profit in the old Montgomery Ward building on Michigan avenue.

Mrs. Palmer heard of it and immediately became interested. She had visited and studied similar schools in Europe. She felt there was a need for them in this country.

A day soon after she called a meeting of all of the trustees of the Fair then in Chicago and the representatives of the press in the art gallery of her Lake Shore drive mansion. She announced that the income from the fund was to be given the next three years to the Infant Welfare society. It was significant, however, that Mrs. Evans was invited to attend this meeting.

The sequel to the story was the luncheon visit of Mrs. Palmer to the domestic science school and her decision with the advice of Mrs. George Bass, Mrs. Charles Henrotin and Mrs. William P. Conger to give the $98,000 to the cause of homemaking.

It was in 1917 that most of the sum was applied toward the purchase of the Adams property on Belden avenue. Built in 1875 by Daniel H. Burnham, the home was one of the first "Eastlake" type dwellings in Chicago and always the scene of gracious hospitality. Not in all of these years has there been a change in its floor plan.

Today, with the modernized stables and two additional buildings that have been erected on the original property, it provides for the debutantes who no longer veil in secrecy their interest in the kitchen, the business girls who study domestic science at night, and the cooks who want to improve in their chosen profession.

Miss Maroussa Russell, who is to wed Col. George Voevodsky, is one of the star graduates of the school. Miss Katharine Kales and Mrs. Gerrit Davis Foster are others.

Film Time Table

Feature pictures are scheduled as follows at first run houses today:

CHICAGO—A. M.: 10:50. P. M.: 1:25, 4:00, 6:35, 9:10, 11:50 [approximately].

McVICKER'S—A. M.: 10:05. P. M.: 12:00, 1:55, 3:55, 5:50, 7:50, 9:45, 11:40 [approximately].

ORCHESTRA HALL—A. M.: 10:30. P. M.: 12:30, 2:30, 4:10, 6:10, 8:10, 10:04.

ORIENTAL—A. M.: 9:00, 10:55. P. M.: 1:00, 4:00, 6:00, 8:05, 10:10, 11:15.

PALACE—A. M.: 11. P. M.: 1:54, 4:52, 7:50, 10:48.

ROOSEVELT—A. M.: 9:00, 10:55. P. M.: 12:50, 2:45, 4:40, 6:40, 8:35, 10:30, 12:25 [approximately].

UNITED ARTISTS—A. M.: 9:00, 10:50. P. M.: 12:40, 2:30, 4:20, 6:10, 8:05, 9:55, 11:45.

WORLD PLAYHOUSE—P. M.: 12, 1:45, 3:30, 5:15, 7, 8:45, 10:30.

Cucumber Dishes needn't be TRITE!

Even good cooks sometimes treat cucumbers as if the only way to serve them were sliced. Mary Meade, Cooking Editor of the Chicago Tribune, knows scores of other ways. She tells about some of the most appetizing in a delightful article in tomorrow's Sunday Tribune.

Be sure to read this helpful article in the women's section of tomorrow's Tribune.

Debutante of Next Season Enjoys Pool

Lucy, the eldest of the junior Carter H. Harrisons' daughters, resting after a strenuous dip in the Onwentsia pool which has been a popular place at the club these last few days. Miss Harrison is on the list of debutantes for next season although no definite plans for her formal bow have been announced as yet. [TRIBUNE Photo.]

Roy MacNicol Shows Good in Modernism

BY ELEANOR JEWETT.

The Marshall Field galleries are showing paintings by Roy Vincent MacNicol that are most impressive in their stunning use of the finest principles of modernism, untinged by any of the unpleasant features which have brought that particular development of art into disrepute.

These paintings are fresh, vigorous, colorful and beautiful. Their simplicity is refreshing. The definite goal to which each one wings is inspiring. Here is no confusion of thought nor perplexity of aim. Mr. MacNicol has something to say in each canvas and says it.

The Spanish paintings are remarkable for their effect of sunlight. Where that is absent the crytal purity of the cold light that bathes them is absorbing. Note, for example, the "Vista General—Grazema," the rich gray of the roofs against the severe sky. In all the paintings a marked sense of rhythm and design is felt. In the purely decorative panels such as "Penguins" and "Giraffes and Native" this is marvelously stressed. The paintings draw and hold and fascinate you with their conscious craft.

Similarly in the group of drawings Mr. MacNicol thrills the imagination. Here is some of the best work that Chicago has seen this year. Mr. MacNicol is not a stranger to Chicago; a few years ago he was introduced to us at the Art institute under the auspices of the Arts club.

In an adjoining room of the galleries there is a superb showing of snow paintings by the court painter to the late czar of Russia, Ivan F. Choultse. The paintings were made chiefly in Switzerland, and the majesty of the mountains, the rich velvet depths of the snow and the brilliance of the sun make them an episode in sightseeing not soon forgotten. They are magnificent.

The Field galleries are also showing a most interesting map of early Chicago. It is authentic in each detail and for all of its realism, picturesque. Miss Caroline McIlvaine was the historian for the map; Walter Conley, draftsman, and D. E. Stelzer, the third active partner in the enterprise which has given us this successful souvenir of the birth of Chicago.

Th MacNicol paintings will remain on view to June 17. The Choultse snow pictures may be found through June and the map will be on display during the entire course of A Century of Progress Exposition.

* *

Zeta Sigma Psi Convention to Be Held June 24 and 25

The midyear convention of the Zeta Sigma Psi sorority will be held on June 24 and 25 at the Congress hotel, Alice E. Mahoney, grand president, announced yesterday. Delegates will attend a luncheon the opening day and a tea dance on Sunday. Business sessions will be held both days.

James Dunn, Sally Eilers Please Again

"HOLD ME TIGHT."

Produced by Fox.
Directed by David Butler.
Presented at McVicker's theater.

THE CAST.

Chuck	James Dunn
Molly	Sally Eilers
Billy	Frank McHugh
Dottie	June Clyde
Dolan	Kenneth Thomson
Trudie	Noel Francis
Mary Shane	Dorothy Peterson
Blair	Clay Clement

By Mae Tinée.

Good Morning!

This is a wholesome little comedy drama with an honest to goodness heart throb or two.

Sally Eilers and James Dunn, who won popularity a-teaming in "Bad Girl," put on a pair of nice performances in this story of a boy and girl who work in a department store, love and marry, and go through much unhappiness due to the evil machinations of the store "dick" who has designs on Molly.

Dolan isn't JUST a mean cuss. He's a crook of deepest dye. It becomes Chuck's eagerly seized opportunity to foil him where the foiling hurts Dolan worst and does Chuck the most good. H. E.

Most of the interest, of course, centers around Saleslady Molly and Shipping Clerk Chuck. But the others in the cast support handsomely. They—and the director—hold interest intact—though story and dialogue aren't blessed with much in the way of originality.

See you tomorrow!

Dance Tonight

Phi Delta Tau sorority will hold its annual summer formal dance tonight at 900 North Michigan avenue. Representatives of six prospective chapters will be guests. Miss Marie Mc Nulty, social chairman, is in charge, assisted by Mary Parker, Lorrayne Bohrer, Marion Dimond, and Bette Ruddy.

MARIE McNULTY. [U. & U. Photo.]

* *

Mary McCormic to Sing in Janet Gaynor Film

Hollywood, Cal., June 9.—[Special.]—Mary McCormic, former Chicago and Paris grand opera singer, today signed a contract for a debut in sound movies. She will play herself in a film with Janet Gaynor for the Fox company. In the film titled "Paddy, The Next Best Thing,"

Debutantes of Next Season Home; Making Social News

Some Dates for Presentation Teas in September Announced by Girls and Parents.

BY JUDITH CASS.

AT about this time of year last season's debutantes begin to be spoken of as "second year girls"; for, although next season's crop of buds doesn't begin to bloom until early September, the sweet young things who will make up the crop are returning home from the various institutions of learning or foreign centers of culture where they have been acquiring the finish and polish that a girl needs to take her place in society. And immediately they begin to take the center of the social stage.

Some dates for the debut parties next autumn are set, but they, like 'most everything nowadays, are subject to change and, as a rule, most girls have not decided yet just when nor how they will "come out." This might sound as if the decision were entirely up to a girl, but, of course, this isn't true, for a mother and father do have something to do with such an important decision!

The first date set thus far for a young girl to make her formal bow to society is Thursday, Sept. 7, and on that afternoon Miss Roslyn Paine of Evanston will make her debut at a garden tea at the residence of her parents, Mr. and Mrs. Walter G. Smith. She finished at Sarah Lawrence college this year and her mother and grandmother, Mrs. Kenneth S. McLennan, are in the east for the commencement exercises today.

Saturday, Sept. 9, has been chosen by two Lake Forest girls as the date on which to make their debuts, Betty Alexander and Josephine Templeton. Betty plans to "come out" at a tea at the residence of her parents, Mr. and Mrs. James G. Alexander, and Josephine will be introduced to society at a dinner dance to be given by her parents, the Kenneth S. Templetons. Miss Templeton spent last winter at Miss Nixon's school in Florence, Italy, and Miss Alexander had a glorious winter playing in Florida, having finished at an eastern school a year ago.

Two Garden Teas on September 16.

The next Saturday, Sept. 16, will mark the debuts of two other north shore girls, Marie Louise Gardner and Jean O'Brien. Both will be presented at garden teas at home, and since both live in Winnetka it will be easy for their mutual friends to attend both functions. Marie Louise is the daughter of the Henry A. Gardners and Jean is the Howard Vincent O'Briens' daughter. The Gardners will leave on June 22 to spend two months in Hyannisport, Mass. Marie Louise has just finished at Dobbs Ferry and her brother, Henry Jr., is at home from Yale, but Gifford, the younger son, who goes to Andover, remained in the east and will join the family at Hyannisport.

Miss O'Brien will arrive at home early next week from a winter in Paris and Zurich and will join her parents at the Astor street apartment they have taken for this month, their Winnetka house being rented for the summer. On July 1 the family will go to Harbor Point for two months.

Sept. 20 is being considered as a date for Virginia Ashcraft's debut tea, which will be given at the attractive Evanston residence of her parents, Mr. and Mrs. Edwin M. Ashcraft. But no definite plans for this young lady's formal presentation to society have been made. The Ashcrafts are spending the summer in Evanston with week-ends at their lodge on Pike lake in Wisconsin. The Raymond O. Mitchells will spend part of the summer at Pike lake with the Ashcrafts, Mrs. Mitchell being the former Anne Ashcraft. In July Miss Betty Campbell of Orange, N. J&[who went to Farmington with Miss Ashcraft, will come out to spend three weeks with her.

These are the only dates we have heard of thus far for early autumn debuts, but there will be many others undoubtedly, for quite a number of north shore girls are to be debutantes next season. The Thomas sisters, Nancy and Marian, daughters of the Frederick B. Thomases of Winnetka, are to make a joint debut next winter, probably during the Christmas holidays. Nancy is being graduated from the Roycemore school in Evanston this month and Marian is returning home soon from her sophomore year at Smith. The family will leave next Thursday to spend the summer at their residence on Ocean Springs on the Gulf of Mexico, which is in the south, but is a delightful summer resort, according to the Thomas family.

The luncheon and bathroom shower

[Continued on page 23, column 1.]

ENGAGEMENTS

Prof. and Mrs. Edwin Walter Kemmerer of Princeton, N. J., announce the engagement of their daughter, Ruth, to Dr. Erling Dorf, son of the Rev. and Mrs. Alfred T. Dorf of Brooklyn. Miss Kemmerer attended Miss Fine's school at Princeton and the Walnut Hill school at Natick, Mass. In 1932 she was graduated from Wellesley college, where she was a member of the Agora society. During the last year she has been assisting Dr. E. Weston Hurst of the animal pathology branch of the Rockefeller Institute for Medical Research in Princeton.

Dr. Dorf attended the Carl Schurz High school in Chicago and was graduated from the University of Chicago in 1925, later receiving the doctorate degree there. At present he is assistant professor of geology at Princeton university.

Mr. and Mrs. Frederick John Michel of Oak Park announce the engagement of their daughter, Mary Elizabeth, to William Henry Kirk of New Castle, Pa.

Apache beach suits $1

Be an Apache this summer, a wicked, desperate, devil-may-care Apache. Stop at nothing. Steal the show at the beaches. Murder the ball on the tennis courts. We promise you the merriest, gayest criminal career that any one ever had

Apache slacks and knit cotton sweater, all (believe it or not) for $1. Sizes 12-20—5th fl.

Maurice L Rothschild
State at Jackson

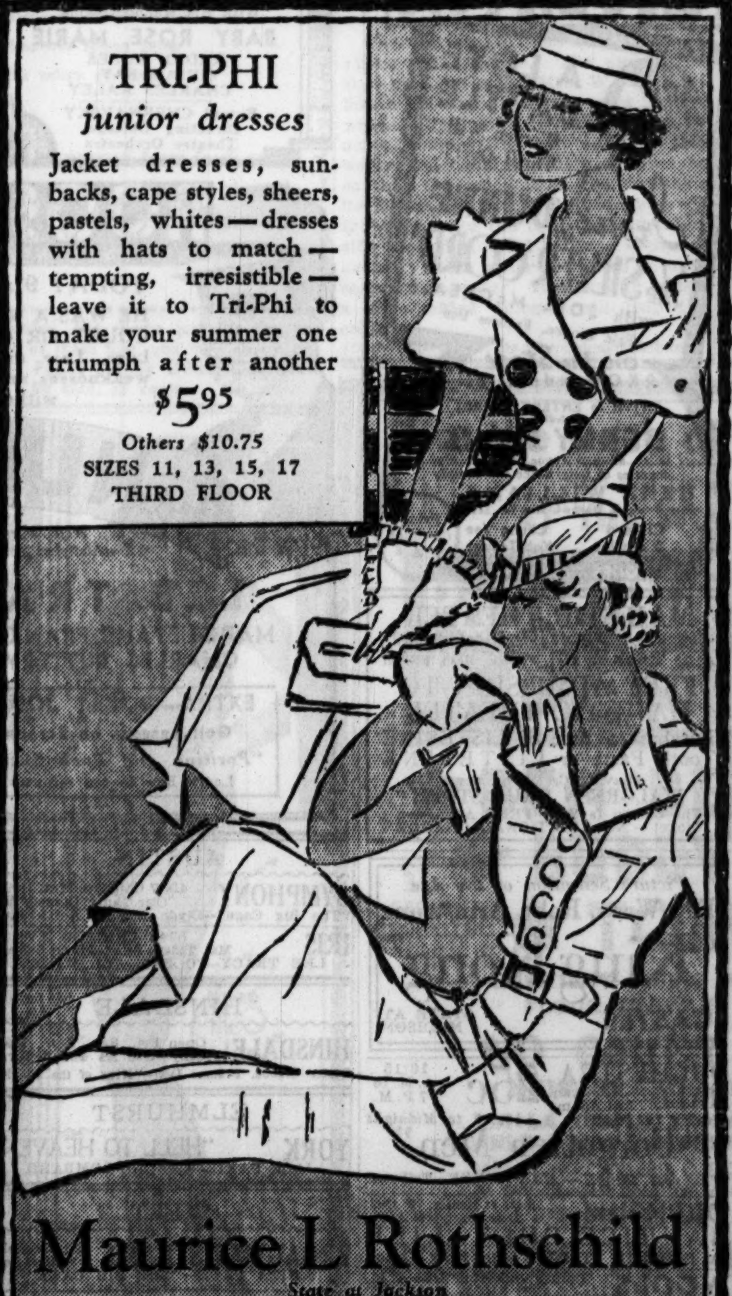

TRI-PHI
junior dresses

Jacket dresses, sunbacks, cape styles, sheers, pastels, whites—dresses with hats to match—tempting, irresistible—leave it to Tri-Phi to make your summer one triumph after another

$5.95
Others $10.75
SIZES 11, 13, 15, 17
THIRD FLOOR

Maurice L Rothschild
State at Jackson

STEVENS

Who says it's expensive to ride?

$8.75 for slouch hat, vest and Jodphurs.

Sanforized, mercerized fast color gabardine. Ideal for summer cantering. White, tan, yellow, rust, blue, green. 12-20. Jodhpurs and breeches sold separately. Prince of Wales shirt, sketched, is $2.95.

Sports Shop—Third Floor.

Chas. A. Stevens & Co.
19-25 N. State St.

STEVENS

Day and night this is the White Coat you'll wear and wear!

$17.50

By day . . . it has a gay plaid taffeta scarf and makes a perfect foil for all your frocks. White wool crinkle crepe, smartly swagger. 11-17.

By night . . . take off the scarf, it's simply divine over your formal.

Junior Deb Coats—Third Floor

Chas. A. Stevens & Co.
Store Open 9:30-6

GASOLINE ALLEY—GREENER OVER THE FENCE

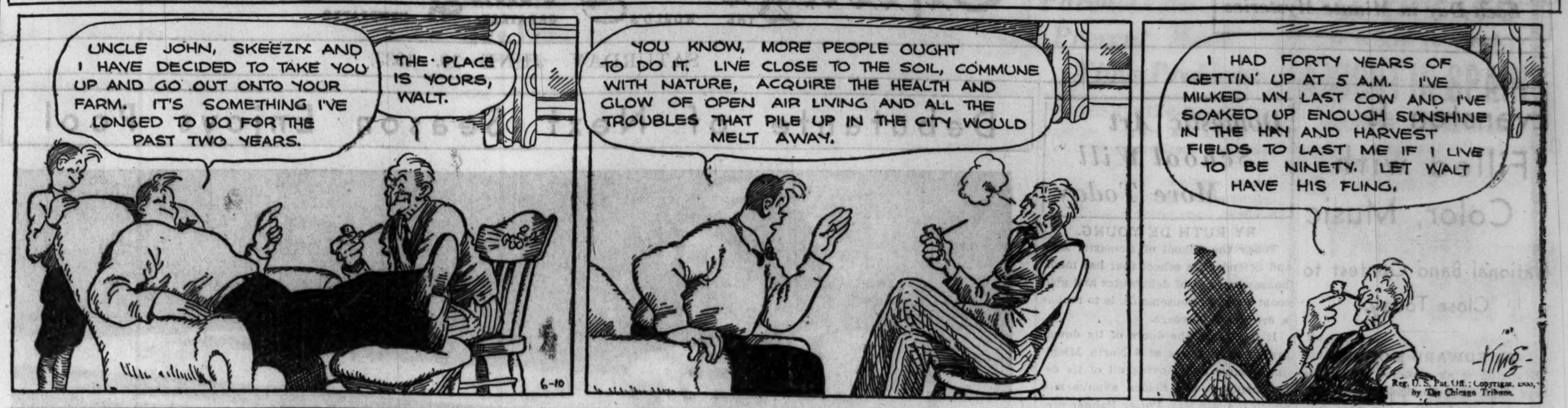

Some Unknown Woman

By Elisabeth Sanxay Holding

INSTALLMENT XXXVI.

TRAPPED.

"There's one thing that's got to be taken into account, whenever you listen to any sort of evidence," said Fiske. "And that's the character of the person who's speaking. People don't do things that are absolutely out of character. Now you're going to see. In the first place, you've tried to make out a case for your friend Divine as an injured husband. That's what you like to think. And every fact's against it. He was a man with a lot of money—and the wife that you say ill used him was living in a cheap boarding house and working for a living. It doesn't need much thinking to see that she wasn't exactly exploiting him. If she'd been so greedy for money as you like to think—greedy enough to kill a man so that she could get more—she'd have managed better while Divine was alive."

"I never denied that Jane had plenty of pride," said Baron. "Very likely she refused to take anything from him until he acknowledged the marriage."

"You like to believe," said Fiske, "that Jane let Dinah think for some time that she was the one who'd killed Divine, when she knew all the time that it couldn't have been so. Then, a little later, she says that she fired a shot, too, and doesn't know which of the shots was fatal. If she'd been what you think she is, why didn't she stick to one of those two stories? They're much better for her, and Dinah'd have been a star witness. Dinah wouldn't have dreamed of denying that she shot Divine. No. You've got to admit either that Jane had a sense of justice you haven't given her credit for or——"

"Or what?" asked Baron.

"Or that she's done the finest thing any one can do," said Fiske.

"No!" cried Jane.

"That's the truth!" said Fiske. "You believe that Dinah killed Divine. Because you know you didn't. And you feel that you're responsible because you brought her there."

"You can't know what happened," said Jane.

"How do you know Jane shot her husband?" he said.

"I tell you I do!" he answered, with a sort of fierceness. "You never shot at Divine at all. You heard two shots before you came into the hall."

Jane looked at him, her face grown white as chalk.

"And that's the truth," said Fiske again.

There was a dreadful silence; then Jane spoke.

"Very well!" she said. "What does it matter? If that's the way I choose to have it, it's nobody's else affair." She spoke with arrogance. "I am morally responsible. I shouldn't have taken Dinah there. Philip had been drinking. I imagine he thought it was I in the drawing room. Anyhow, he frightened Dinah. What she did was justified. I won't let her suffer for what was really my fault in taking her there."

"You've done this?" asked Baron. "You've invented this story for Dinah's sake?"

"O, it doesn't need to be a melodrama!" said Jane. "You said yourself, Pierre, that I'd certainly be acquitted. I'm not worrying."

"Jane," he said, "I—Is there any use saying I'm sorry?"

"Lots of use," said she. "It's rather a triumph for me."

He held out his hand, and she took it.

"I haven't finished," said Fiske. "I'll have to ask you to wait for a few moments for some one else. Then we'll finish it up."

"It's finished now," said Dinah. "I may seem like a spineless little idiot, but I'm not quite. Do you think I'd let Jane——?"

"Look here, Dinah," said Baron. "Dinah, we'll find some way out of this for you, dear—Jane and Fiske and myself."

The doorbell rang.

"Who the devil's that?" said Baron, with a quick frown. "No one's supposed to get up unannounced."

A moment later Jerry entered.

"What's all this?" she demanded. "Pierre, if you wanted to see me you might have told me this mob was going to be here."

"I was the one who wanted to see you," said Fiske. "I saw you just going into Mrs. Cotter's as I was leaving, and I hoped I'd get you there on the telephone."

"She put you out," said Jerry. "But she couldn't get rid of me so easily. And anyhow she was quite maudlin about Dinah. She wanted me to find her and bring her back. We got quite pally."

Something in the silence that greeted her made her uneasy.

"Well, I'm here!" she said. "What's the idea? It's Jane's idea, I know that!"

"No," said Jane. "I wasn't a bit anxious to see you, Jerry."

"Pierre——!" she demanded, her uneasiness growing fast.

"I didn't send for you," he said, "but now that you're here, we may as well settle something. I've just learned today of your——" He paused, and his worst enemy might have pitied him then. "I hope," he went on, "that this thing needn't go any further. I mean—if Jane and Dinah are willing to forgive you."

"I wouldn't be forgiven by them!" said Jerry fiercely. "As for Dinah, I'd never have bothered her if Jane hadn't run away. It was Jane I wanted to deal with."

"Look here!" said Baron, with a painful effort to speak quietly. "You obviously don't realize what you've done. And you've got to be made to realize. It's pretty well beyond forgiveness."

"I told you," said Jerry, deliberately, "that I wouldn't be forgiven. Not by that dam' little cat, Dinah. And as for Jane," she went on. "Do you think I need to be 'forgiven' by that—murderess!"

Her vehement words, unanswered by any one, seemed to ring in the silence, to echo and reëcho.

"It's true!" she cried. "She killed her husband! She deserves to suffer." She stopped, waited, her great dark eyes going swiftly from one face to the other. "I'm accusing her!" she said.

Baron turned to Fiske.

"You sent for her," he said. "Will you let her go now? You can see that she has nothing to tell—nothing but this—this pitiable nonsense."

"No," said Fiske. "She can't go yet."

Her brother laid his hand on her shoulder.

"For God's sake, pull yourself together!" he said. "Think what you're doing—what you're saying."

"I know what I'm doing," she answered.

But she was frightened; there was something in the air here that struck a chill to her heart.

"You've made a claim," said Fiske. "You said you were Divine's wife. Ready to prove it—now?"

"I—No!" she said. "That was only a bluff."

"You're willing to admit that Jane was his wife?"

"Yes! I don't care——"

"How do you know she is?" asked Fiske.

Fear was growing and growing in that stormy and defiant spirit.

"I do know it, that's all," she said. "And I knew that if I said I was, Jane wouldn't dare to contradict me. I didn't see any reason why she should get all poor Philip's money after she'd killed him."

"How do you know she killed him?" asked Fiske.

"Because I—do know."

"Did you see her do it?"

"I—— Yes—no. I won't tell you. I won't!"

"You say you know she did it," Fiske went on, inexorably. "That's something that can't be dismissed. You've got to prove it. If you won't answer me, you'll answer the police."

"Fiske!" said Baron. "Let her go! She's——"

"No," said Fiske. "It's time some one looked after Jane's interests. She's been accused of a crime—and I'm going to see that she's vindicated. I don't care who's hurt. We're going to have the truth. If your sister won't answer my questions, then, by heaven! I'll send for the police, and she can make her statement to them." He turned back to Jerry. "How do you know Jane shot her husband?" he said. "Were you there?"

"I was not! I can prove I wasn't! I was at a night club. Hundreds of people saw me. I——"

"You've told me everything," said Fiske.

"I haven't. Not anything!"

"Only two ways you could know anything about it," said Fiske. "Either you were an eyewitness, or some one who was an eyewitness told you."

She saw now that she was trapped. But still she fought.

"Suppose an eyewitness did tell me, then? That's just as good as if I'd seen for myself."

"Not that witness," said Fiske.

"I tell you I'd believe him before any one else in——" she began, and stopped—too late.

[Copyright: 1933: By Elisabeth Sanxay Holding.]

[Concluded Monday.]

Beauty Answers

BY ANTOINETTE DONNELLY.

FRECKLES: THOSE BRIGHT lights in your dark brown hair can be further accentuated with lemon rinses. Use the juice of two lemons in the last rinsing water.

L. M.: PROTRUDING EARS CAN be submitted to an operation fearlessly, provided, of course, that a reputable surgeon be called upon to perform the operation.

Antoinette Is Reviewing Tips for Teen Ages

Easy to Be Pretty when You're Very Young.

BY ANTOINETTE DONNELLY.

Today marks the close of the Young Girl week as we've been conducting it here in this column. Let's review a few of your needs as outlined:

Cosmetics you don't need, except for a cleansing cream. Rouges, lipstick, eye cosmetics we wish you leave alone for a couple of years.

Powder, too, we'd prefer you to let alone, but we're not particularly hopeful that you will. We're talking to you 11, 12, 13, and 14 year olds, also 15s! It's during this age that your future beauty is in the making. Also, your present attractiveness.

Your chief beauty problems pertain to your complexion, your hair, your hands, your teeth—and your posture! Suppose you check up on yourself on these items. Mother will help you if you can't figure everything out for yourself.

As for your complexion, you want only soap and water and a fine bristled complexion brush and warm water rinses followed by cold, cold splashes.

Don't stuff yourself on sweets and starches. Stuff on fruits and vegetables, instead. And drink lots of water. You know the water drinking will make your breath sweeter and prevent body odors. Take a warm, sudsy bath daily—and get the shower habit now while you are young.

It's wonderful for your skin if you'll finish up your bath under the cold water. For your hair luster, too, believe it or not. It makes for better poise and for that fresh, lovely look of girlhood.

Be awfully cranky with yourself about how you stand and walk. Train your feet to point straight ahead and your spine to carry your head tall and handsome. Straighten your shoulders, flatten your tummies and walk as if you just owned the earth.

Go in for the fresh, crispy muslins, cottons and tub things, this year. Leave the darkish silks and such fabrics to older girls. Wash your stockings out yourself so that each day offers a fresh pair.

Then, when you know your teeth and nails are clean and everything about you is clean and sweet, forget how you look and go ahead and charm with your manners.

* *

Friends of Writers.

At a garden party yesterday afternoon at the home of Mrs. H. B. Mitchell of La Grange Mrs. Charles B. Spaulding took office as president of the Friends of American Writers for 1933-'34.

Indian Birch Bark Canoe Inspiration of Unusual Design

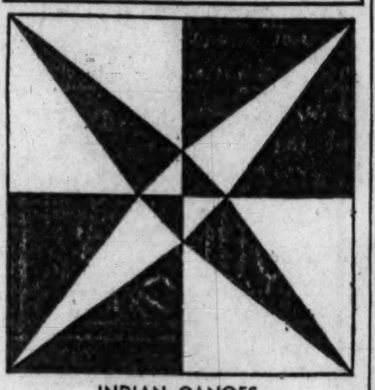

INDIAN CANOES.

BY NANCY CABOT.

The featherweight handmade birch bark canoes of the American Indians provided the impulse for the creation of this quilt design. "Indian Canoes" is a product of the mid-western states—both Illinois and Indiana claim the credit. The broken square formed by the crossing of the canoes usually was pieced of bright colors by early quilt makers to represent the emblem which the tribal chiefs used on their canoes.

For a quilt pattern of this design, send 5 cents in stamps or coin to Nancy Cabot, Chicago Tribune, printing your name and address clearly. Or call at The Tribune Public Service Office, One South Dearborn.

NEW YORK SOCIETY

New York, June 9.—[Special.]—Mr. and Mrs. Cornelius K. G. Billings, who at one time owned Farnsworth at Locust Valley, are passing part of the season cruising on their large house boat Old River. Mr. and Mrs. Billings owned the famous yacht Vanadis, which was sold during the war and did service overseas.

Mr. and Mrs. Jerome Bonaparte, who were at the Westbury, have gone to the Atlantic Beach club for the summer.

Grande Dames of Movies Win Feature Rating

Laura Hope Crews Signed Again by Radio.

BY GEORGE SHAFFER.

Hollywood, Cal., June 9.—[Special.]—Laura Hope Crews seems to be running Louise Closser Hale and Alison Skipworth a race for consecutive assignments and salary boosts in the grande dame class of actresses. Miss Crews has just signed for a featured part in Radio's "Rafter Romance," her third successive film at that studio. Miss Hale has just been signed to a long term contract at Metro, on strength of recent appearances in "White Sister," "Son-Daughter," "Rasputin," "The Barbarian," and "Dinner at Eight." Miss Skipworth is mounting to similar featured rating at Paramount.

These "hunts" for new film beauties are getting too common in Hollywood. Sam Goldwyn has 60 or 70 girls calling at his office at United Artists every day. He's recruiting an "all-American chorus of new faces" for Eddie Cantor's "Roman Scandals."

Radio-RKO is trying to keep Lew Brock's dancing blondes and brunettes lined up for "Flying Down to Rio," and a couple more musicals, following "Melody Cruise." Paramount is scouring the country for an Alice in Wonderland.

MGM is finding the field of talent so depleted by the other studios that Metro, which has engaged Sammy Lee to choose and direct its steppers, has been forced to send to San Francisco for girls to make showgirl tryouts for Joan Crawford's "Dancing Lady." The film is supposed to begin Monday.

Besides Miss Crawford, Franchot Tone, Clark Gable, Jean Malin, and Ted Healy will be featured. It will be Healy's first full length feature. Tone replaces Bob Montgomery, who was too busy in "Another Language" to play the scheduled part. Gable enacts a wisecracking director of musical shows.

The terms which permit Scenarist Johnny Farrow of Australia to stay in this country, include his promise to report to federal probation officers monthly for five years, to pay $100 a month toward support of his baby; 5 per cent of all his gross earnings, or a minimum of $100 a month, to his ex-wife, Felice Farrow of San Francisco; and an agreement to live up to the letter of all American immigration laws in the future. Farrow was arrested here some months ago charged with being in this country in violation of its laws of entry and was threatened with deportation.

Boots Mallory has been using the yard of Alexander Kirkland's beach home for her sun bathing.

A FRIEND IN NEED

BY SALLY JOY BROWN.

Baby in Need of Rompers.

"Dear Miss Brown: Do you think you could help me secure some rompers for my 11 months old boy? He is badly in need of clothing and I have not been able to buy anything for him. MRS. E. L."

If your youngster has outgrown his little play suits, won't you pass them on to Mrs. L.?

Would Welcome Stroller.

"Dear Miss Brown: I have a little girl 3 years old and I need a stroller for her. I live in one room and I try to take her out walking as much as possible, but she tires quickly and she really must have more air. "MRS. E. J."

A discarded stroller would mean a great deal to this mother.

Love Making, No Declaration Is Modern Cry

BY DORIS BLAKE.

"He makes love to her—but never tells her he loves her!"

And thereby hangs a tale of modern courtship. Or, should we call it modern behavior? There being so much love making performed without a serious thought in the world, it can hardly be called courtship. Girls submitting hopefully—anyway, willingly—to the procedure sometimes called entertainment, sometimes with no other name than just to pass the time away, according to the male version.

Again, it is not always mere trifling. There are men who could go on making love eternally without remembering that a girl's ears are all tuned for the well known declaration. The intention, indeed, may be to marry the girl. Sometime! So long as they keep off the committing declaration, that SOMETIME is postponed.

And, as one of their own sex says, "Here's where the woman has got to get in her good work. Most men have to be led into the matrimonial pit. They'll play all around the edge of it and will continue to play unless some smart girl yanks them into the arena."

So, we wonder when one of the fair sex reports that "he makes love to her, but never speaks of love directly" whether she isn't pretty doubtful of the genuineness of the emotion. Where the emotion is genuine it is a difficult one to keep hidden. Certainly men aren't subtle about concealing theirs.

This petting and necking business that's been going on promiscuously for some seasons back has led to confusion, no doubt. But we still believe that unless a girl is pretty much of a nitwit she can estimate the worth of the love making and take it or leave it according to the value she puts on herself.

MOTION PICTURES DOWNTOWN

Rest and Refresh yourself at BALABAN & KATZ COOL THEATERS

CHICAGO State near Randolph. Doors Open 10:00 A. M. Late Show 10:45 P. M. The Season's Most Intriguing Love-drama! Ann Harding, Robt. Montgomery, Myrna Loy, Alice Brady, Frank Morgan in "WHEN LADIES MEET" All-Star Stage Show—WILL MAHONEY With His Xahoneyphone. BABY ROSE MARIE, RADIO RUBES, VIVIAN FAY, CHARLES KALEY. Extra! CHERNAVSKY Directing Chicago Theatre Orchestra

ORIENTAL Randolph near State. 30c 9 a.m. to 1 p.m. 40c to 6:30. Doors Open 8:45 A. M. Late Feature—11:45 P. M. ADULTS ONLY. Gay, Spicy Romance! John Barrymore, Diana Wynyard "REUNION in VIENNA" Frank Morgan, May Robson

UNITED ARTISTS Doors Open 8:45 a.m. "I COVER THE WATERFRONT" CLAUDETTE COLBERT, Ben Lyon, Ernest Torrence

McVICKERS Open at 9—Price Change, 1 & 6. Extra Late Show at 11:30. LEE TRACY—JAMES DUNN "HOLD ME TIGHT" Extra! WALTER WINCHELL, ABE LYMAN'S Orchestra

ROOSEVELT State near Washington. TODAY 9 A. M. HE WAS A NUISANCE IN ANY COURT OR COURTSHIP! Legs, Law and Love were his weaknesses and he couldn't live without them. The NUISANCE. Metro's rollicking whirlwind romance with LEE TRACY, MADGE EVANS, FRANK MORGAN, CHARLES BUTTERWORTH. EXTRA—BOBBY JONES Golf Lessons on Screen "Position and Back Swing" Learn how in ten minutes.

MOTION PICTURES DOWNTOWN

COMFORTABLY COOL PALACE. A LOVE BATTLE Women Will Thrill Over! Irene Dunne in "the SILVER CORD" with JOEL McCREA, Eric Linden, Frances Dee. On the Stage RKO Vaudeville! WITH 9 ENTERTAINERS! BENNY DAVIS in an all-new revue with his discoveries of comedy and song. HERB WILLIAMS. Clifford & Marion. Chung Yee Wah Troupe. Price Changes 1 & 6. DOORS OPEN 10:45

MAJESTIC THEATER Feature Picture—WILL ROGERS and JANET GAYNOR in "STATE FAIR" Added Attraction: Your Fortune Read FREE! FREE ADMISSION TO MAJESTIC THEATER. Purchase a tube of LISTERINE Tooth Paste or LISTERINE Shaving Cream at any WALGREEN DRUG STORE. The Carton Is Your FREE Admission Ticket—NO ADDITIONAL CHARGE

Picture Sensation of the Age. Fay Wray, Robt. Armstrong "King Kong" CASTLE State at Madison

ORCHESTRA HALL Michigan at Adams. Always 70° Cool. 25c 10:15 A. M. to 7 P. M. 40c, 7 to Midnight. "Forgotten Men" "The real thing."—MAE TINEE, Tribune.

ORPHEUM State at Monroe. 70° Cool. Doors Open 8:45 A. M. MAURICE CHEVALIER "A BEDTIME STORY," with Baby LeRoy

WOODS Continuous from 8:45 A. M. LATE SHOW TONIGHT. Jimmy Dunn, Sally Eilers "SAILOR'S LUCK"

MOTION PICTURES NORTH

VOGUE 3810 Broadway. Carole Lombard, Jack Oakie "HELL TO HEAVEN" Late Show Tonite—Last Feature Starts 11:15 P. M.

DEVON 6225 Broadway. Geo. Sidney, Chas. Murray 'Cohens & Kellys in Trouble' Late Show Tonite—Last Feature Starts 11:15 P. M.

DAVIS 4614 Lincoln Ave. Carole Lombard, Jack Oakie "HELL TO HEAVEN"

BIOGRAPH 2435 Lincoln Ave. Warren William "MIND READER"

KEYSTONE 3912 Sheridan Rd. Joan BLONDELL "Blondie Johnson"

COOL REFRIGERATED THEATRES

SHERIDAN Sheridan at Irving Pk. Lionel Atwill, Fay Wray—"WAX MUSEUM" Last Feature Starts 11:15 P. M.

CENTER Lincoln at Irving Pk. Sidney & Murray "COHENS AND KELLYS IN TROUBLE"

"400" 6746 Sheridan Rd. AL JOLSON, Madge Evans "HALLELUJAH, I'M A BUM" Last Feature Starts 11:15 P. M.

BUCKINGHAM 3319 N. Clark St. Billie Burke—"CHRISTOPHER STRONG" Last Feature Starts 11:15 P. M.

BALABAN & KATZ COOL THEATERS

NORTOWN Western-Devon ◆ CENTURY Clark-Diversey. Open 1:30—Matinee Price Until 6:00 "KING KONG" —Eighth Wonder of the World!

NORSHORE Howard-Clark. Open 1:30. D. Jordan, E. Quillan "Strictly Personal" Extra—"OUR GANG" in "Kid from Borneo" Tomorrow—5—BIG ACTS—5 On Stage

PANTHEON Sheridan-Wil. Op. 1:30. Hayes & Gable "White Sister" Extra—Mickey Mouse—W. C. Fields Comedies

BELMONT Lincoln-Ash'l. Op. 1:30. Fay Wray, Lionel Atwill "Wax Museum" Extra—"OUR GANG" in "Kid from Borneo"

COVENT 2653 N. Clark. Open 1:30. Chas. Murray, Geo. Sidney, Maureen O'Sullivan, 'Cohens & Kellys in Trouble' Added—'ROOSEVELT, MAN OF THE HOUR'

ADELPHI 7074 N CLARK—Cont. 1:30. Wide Range—New Sound Thrill! Buster (Lion Man) Crabbe—Frances Dee, Irving Pichel, Sidney Toler "KING of the JUNGLE" Betty Boop—News—"Hollywood on Parade" Ruth Etting Musical Revue. Added: Mat. Only, Mickey Mouse & Matt Carr Comedy

HOWARD HOWARD ST "L" Opens 1:30. Free Parking. Warren William, Constance Cummings "MIND READER" ADDED ATTRACTION "ROOSEVELT, MAN of the HOUR" Late Show Tonight—Last Feature Starts at 11:15 P.M.

LINCOLN 3164 Lincoln at Belmont. Doors Open 1 P. M.—6 Unit Show. CLYDE BEATTY—"THE BIG CAGE" Delicious Candy Bar Free to Children

WINDSOR 1225 N. CLARK ST. Mat. Price 1:30-6:30. Katharine Hepburn, C. Clive—"Christopher Strong"

PANORAMA 717 SHERIDAN ROAD. JOHN BARRYMORE—"TOPAZE"

LAKE SHORE 3175 Broadway. Matinee. Chas. Chaplin, "Vagabond" Sylvia Sidney, Geo. Raft—"PICKUP"

BRYN MAWR 1125 Bryn Mawr Ave. Chester Morris, Joan Blondell—"BLONDIE JOHNSON"

DE LUXE 1141 Wilson Barg. Mat. to 6 P.M. Geo. Sidney, Chas. Murray "COHENS AND KELLYS IN TROUBLE"

RIDGE Mat. Daily. Cont. from 1:30. ANDY DEVINE, CLYDE BEATTY—"BIG CAGE"

DEARBORN 40 W. Division St. Mat. Price 1:30 to 6:30. John, Ethel & Lionel BARRYMORE, "RASPUTIN"

AUSTIN

SYMPHONY 4937 Chicago. Mat. Daily. "Our Gang" Comedy Hit. "The Big Cage"—Clyde Beatty, Anita Page

IRIS 5743 CHICAGO AVE. Mat. Today—Selected Short Subjects. LEE TRACY—"CLEAR ALL WIRES"

HINSDALE

HINSDALE Open Fri., Sat., Sun., Mon. Only—Use As 40c 2 for 1. Buster Crabbe, Frances Dee—"King of the Jungle"

ELMHURST

YORK "HELL TO HEAVEN" JACK OAKIE—CAROLE LOMBARD

WEST

BROADWAY-STRAND 1641 Roosevelt. Wallace Ford. ANITA PAGE—"THE BIG CAGE"

CRAWFORD 19 S. Crawford Ave. WALLACE FORD. ANITA PAGE—"THE BIG CAGE"

WEST

BALABAN & KATZ COOL THEATERS

SENATE Open 1:30. Madison & Kedzie. CAROLE LOMBARD, JACK OAKIE, "HELL TO HEAVEN" 5 ACTS OF VAUDEVILLE With the Senate Theater Orchestra

MANOR Open 1:30. North & Central. JAMES DUNN, SALLY EILERS in "SAILOR'S LUCK"

Central Pk. Op. 12:45. 3535 W Roosvt. Geo. Sidney, Charlie Murray—"COHENS & KELLYS in TROUBLE"

STATE Open 1:30. 5814 W. Madison. CAROLE LOMBARD, JACK OAKIE, "HELL TO HEAVEN"

BYRD 4740 W. MADISON ST. WALLACE FORD. ANITA PAGE—"THE BIG CAGE" Late Show Tonight—Last Feature Starts 11:15 P. M. COOLED BY REFRIGERATION

AMERICAN Ashland & Madison. Opens 12:45. WALLACE FORD. ANITA PAGE—"THE BIG CAGE"

WEST END 121 N CICERO AVE. ESTHER RALSTON "ROME EXPRESS"

MAYWOOD

LIDO 5th Ave. & Washington Blvd. MATINEE DAILY. Carole Lombard, Jack Oakie "HELL TO HEAVEN" COOLED BY REFRIGERATION

BERWYN

BERWYN Open 1:30. 6404 W. 22nd. Carole Lombard, Jack Oakie, David Manners—"HELL TO HEAVEN" —ALWAYS COMFORTABLY COOL—

LA GRANGE

LA GRANGE Doors Open 1:30 P. M. JAMES DUNN, SALLY EILERS, "SAILOR'S LUCK"

PARK RIDGE

PICKWICK Mat. Price 1:30 to 6:30. JACK OAKIE, CAROLE LOMBARD—"From Heaven to Hell"

MOTION PICTURES MISCELLANEOUS

SCHOOL'S OUT! Keep the Youngsters Off the Hot Streets! Bring or send them to the cool, comfortable Balaban & Katz Theaters. We have adjusted our prices at the Chicago, Tivoli, Uptown, Marbro and Southtown to the lowest in our history!

TIVOLI · UPTOWN · MARBRO. Cottage Gr. at 63rd. Broadway at Lawrence. Madison at Crawford. Matinees, 1:30 to 6 p. m. Late Features at 11 p. m. MIGHTIEST PICTURE OF THEM ALL! "CAVALCADE" Picture of the Generation. Great Cast of 7,500 with Diana Wynyard, Clive Brook

SOUTHTOWN 63rd East of Halsted • Free Parking. Mat. 1:15-6—Late Show 10:30. MARION Davies "PEG O' MY HEART" Extra! In Lobby! 'Psychograph'

RIVIERA Broadway at Lawrence. Open at 11—New Show Today. RAMON NOVARRO, Myrna LOY in "THE BARBARIAN" Charley Chase comedy, too

HARDING Milwaukee at Sawyer. Mat., 1:30-6; Late Show 11 P. M. MAURICE CHEVALIER "A BEDTIME STORY" BABY LEROY, HELEN TWELVETREES

NORTHWEST

BALABAN & KATZ COOL THEATERS

CONGRESS Milwaukee & Rockwell. Op. 1:30. Free Parking. Year's greatest thrill picture! "KING KONG" Extra Special—ALL PERFORMANCES 5—ACTS VAUDEVILLE—5

BELPARK 3231 N. Cicero. Always COOL. Matinee Price 1:30 to 6. Geo. Sidney, Chas. Murray 'Cohens & Kellys in Trouble' Extra! "KRAKATOA"—Unusual! Different! ON STAGE About 9 P. M. "Discovery Nite"

GATEWAY 3315 Lawrence Ave. COOL. Op. 1:30. Free Parking. Lionel Atwill, Fay Wray, "WAX MUSEUM" For laughs—OUR GANG comedy scream!

TERMINAL 3315 Lawrence Ave. Mat. Price 1:30 to 6. Katharine Hepburn in "Christopher Strong" Latest OUR GANG comedy scream!

CRYSTAL North & California. COOL. Matinee Price 1:30 to 6. GEO. RAFT, Sylvia Sidney in "PICKUP"

BILTMORE Division nr. Damen. COOL. Matinee Price 1:30 to 6. LEE TRACY in "CLEAR ALL WIRES"

MILFORD 3311 NO. CRAWFORD. 15c to 6:00—20c After. COOLING SYSTEM OPERATING. Free to the Ladies—Diamond Goldware. RICHARD DIX—"THE GREAT JASPER" Variety Program and 2 Serials

NEW DRAKE 15c 1:00-6:00; after 25c. Cool & Comfortable. NOW! WIDE RANGE TALKIES. 2 Hits—Carole Lombard, Jack Oakie—"Hell to Heaven"—Laura La Plante, "Lost in Limehouse"

PORTAGE 15c 1:00-6:00; after 25c. 4050 Milwaukee. SEE AND HEAR—WIDE RANGE TALKIES! CLYDE BEATTY, ANITA PAGE "BIG CAGE"

ADMIRAL Cool and Comfortable. Last Feature Starts 10:30. CLYDE BEATTY, ANITA PAGE "BIG CAGE" Tomorrow—"Rasputin"—Also Wide Range Talkies

TIFFIN 4051 WEST NORTH AVE. Charlie Chaplin, "The Vagabond" CLYDE BEATTY, ANITA PAGE "BIG CAGE"

ALAMO 3639 Chicago Ave. Mat. Daily. CLYDE BEATTY "THE BIG CAGE"

MONT CLARE Grand Ave. at Harlem. Comedy—News. Carole Lombard, Jack Oakie "HELL TO HEAVEN"

EMBASSY 3940 Fullerton Ave. JOAN BLONDELL, Chester Morris—"Blondie Johnson" Cooled by Refrigeration

CROWN DIVISION & ASHLAND. LEE TRACY, UNA MERKEL—"CLEAR ALL WIRES"

LOGAN MILWAUKEE at SAWYER. REGIS TOOMEY "Strange Adventure"—"Gigolettes of Paris"

IRVING 4003 Irving Pk. Blvd. BELA LUGOSI "NIGHT OF TERROR"—Detective Story

FOREST PARK

FOREST Matinee Daily—Madison Street at Des Plaines Ave. GEORGE SIDNEY—CHARLIE MURRAY "COHENS AND KELLYS IN TROUBLE" COOLED BY REFRIGERATION

NO MAN'S LAND

Teatro del Lago COOLED BY REFRIGERATION. GEORGE SIDNEY—CHARLIE MURRAY "COHENS AND KELLYS IN TROUBLE"

HIGHLAND PARK

ALCYON Eve.—"RASPUTIN" and the EMPRESS" with the Barrymores—Mat. Only, "Trader Horn"

OAK PARK

LAMAR Marion at Lake St. "L" Geo. Sidney, Chas. Murray "COHENS AND KELLYS IN TROUBLE" COOLED BY REFRIGERATION

MOTION PICTURES MISCELLANEOUS

SOUTH

WARNER COOL THEATRES—FREE PARKING

AVALON 79th at Stony. GEORGE ARLISS, BETTE DAVIS "WORKING MAN" Nellie Brown at the organ

CAPITOL 79th and Halsted. Maurice CHEVALIER "A BEDTIME STORY" Baby LeRoy, Helen Twelvetrees

PICCADILLY 51st St. & Blackstone—Doors Open at 1:00. George Arliss—Bette Davis "WORKING MAN" 70°—ALWAYS COMFORTABLY COOL—70°

COLONY Ice Plant Operating. 59th & Kedzie. Laurel & Hardy, "Twice Two" Carole Lombard, Jack Oakie—"Hell to Heaven" Free to Every Child—A "Whip-It Racing Top"

CHELTEN 79TH & EXCHANGE. Chas. Chaplin Comic. Clyde Beatty, A. Page, Wally Ford—"Big Cage" Free to Every Child—"A Whip-It Racing Top"

STRATFORD 63rd-Halsted. Mat. Daily. Mat.—"Hank, the Mule" "WAX MUSEUM"—Lionel Atwill, Fay Wray. Tomorrow—Radio Revue—'JACKIE HELLER'

MARQUETTE 63D & KEDZIE. Double Attraction. Sidney & Murray—"Cohens & Kellys in Trouble" Also "Roosevelt, the Fighting President"

TOWER 63D & BLACKSTONE. ROBT. ARMSTRONG, FAY WRAY in "KING KONG" Our Cooling Plant Is Now in Operation

MARYLAND 63D & MARYLAND. Doors Open 1:30. Mickey Mouse. Dorothy Jordan—"STRICTLY PERSONAL" Our Cooling Plant Is Now In Operation

SHORE 75th-Kingston. 70° COOL. Volcanic Thrill, "Krakatoa" "COHENS AND KELLYS IN TROUBLE"

RAMOVA 35TH & HALSTED. ADOLPHE MENJOU, Greta Nissen—"CIRCUS QUEEN MURDER"

HIGHWAY 63D & WESTERN AVE. "Roosevelt, Man of the Hour" 3 Barrymores—"Rasputin and the Empress"

DREXEL 858 E. 63D ST. LEE TRACY, UNA MERKEL—"CLEAR ALL WIRES"

HAMILTON 2150 E. 71ST. Laurel & Hardy Comedy. "THE BIG CAGE," Clyde Beatty, Anita Page

JACKSON PK. F. D. ROOSEVELT "The Fighting President" and "COHENS & KELLYS IN TROUBLE"

LEXINGTON 1162 E 63rd. Mat. Daily. Thriller, "KRAKOTA" "COHENS AND KELLYS IN TROUBLE"

COSMO 79th-Halsted. Matinee Daily. Billy Bevan, "Uncle Jake" WARREN WILLIAM in "MIND READER"

FROLIC 55th & Ellis. Mat. Daily. Volcanic Thriller, "Krakatoa" "COHENS AND KELLYS IN TROUBLE"

COMMERCIAL 9150 Commercial Ave. Mat. Price—11:30-6:30. Sidney & Murray—"Cohens & Kellys in Trouble"

W. ENGLEWOOD 63rd & Ashland. Matinee Daily. "Wax Museum"—Lionel Atwill, Fay Wray

GROVE 76th-Cottage. 70° Cool. Play Screen "Tango" 9:15 P. M. "WAX MUSEUM"—Lionel Atwill, Fay Wray

HIGHLAND 79th & Ashland. 70° Cool. LIONEL ATWILL, FAY WRAY—"WAX MUSEUM"

JEFFERY 71st & Jeffery—Mat. Daily. Lionel Atwill, Fay Wray "MYSTERY OF THE WAX MUSEUM"

EVANSTON

VARSITY 1710 Sherman—Open 1:30. Maurice Chevalier, Helen Twelvetrees—"A BEDTIME STORY"

VALENCIA 1560 Sherman. Doors Open 1 P. M. Mat. Price Till 6:30. CLYDE BEATTY (First Evanston Showing) ANITA PAGE, ANDY DEVINE "THE BIG CAGE" Charlie Chaplin Comedy—Other Events

WILMETTE

WILMETTE MAT. ONLY 1:30 P. M. to 5 P. M. TOM MIX—"FLAMING GUNS" Eve. from 6:30—"DANGEROUSLY YOURS"

Debs of Next Season Make Social News

Dates for Presentation Teas Announced.

[Continued from page 21, column 8.]

Miss Rosamond Baker gave yesterday in Lake Forest for Miss Julia Kramer, who is to marry Richard M. Lamport of Detroit this summer, turned into a swimming party. As soon as the last Turkish towel had been unwrapped, the fourteen guests went with Miss Edna Doering for a plunge into the big pool on the Robert P. Lamont estate, which the Edmund J. Doerings, Miss Doering's parents, have taken for the summer.

In return for this party Miss Kramer announces that she is soon to give a "vice" shower for Miss Baker, who is to become the bride of Edgar Stanton Jr. And this indicates, in case you don't know, anything from a deck of cards to a cocktail shaker.

Miss Kramer's parents, the Leroy Kramers, are going east next week Thursday for the graduation of their son, Leroy Jr., from Lawrenceville.

Expect Crowd at Riding Club Today.

Since the relief from the extreme heat the Indian Hill Riding club reports that there will be a big turnout this afternoon for the cross-country ride starting at 2 o'clock or thereabout.

These rides which enlist business men as well as their wives are one of the most popular features at the north shore club. They are always followed by tea at the clubhouse, with Mrs. Ernest Ballard, the hostess. She is the club's chairman of entertainment.

On the ride today will be Mr. and Mrs. Frank W. Ketcham, the Donald F. McPhersons, Howard W. Fenton, who mounts Rosie Morgan; Miss Eula Mitchell, who rides Andy; Clark J. Lawrence, and probably Kenneth Curtis.

Hobart P. Young, the president of this ten year old saddle club, is always out on the bridle paths Saturday or Sunday, or both during the summer months, but he seldom joins the Saturday afternoon group. Neither do the young equestriennes who are practicing their mounts and posting almost every day at the club. They have group rides at 10 o'clock Saturday mornings for they still have several years to go before they qualify for the grownup party.

Joan Ketcham, the Frank Ketchams' daughter, and Nancy Scribner, daughter of Mr. and Mrs. Gilbert H. Scribner, have the distinction of owning their own horses. Part of their training under the direction of Maj. Roy Nordheimer is learning how to feed and care for their pet mounts. Little Miss Ketcham rides Brownies, while Nancy Scribner mounts Little Lord Fauntleroy."

Others who will be out at 10 o'clock this morning are Joe Ballard, the Ernest Ballards' young son, Darwin Curtis Jr., Natalie Bell, daughter of the Laird Bells, Hill Blackett Jr. and Mary Smith.

Alumnæ Club to Hold Breakfast Today.

It is a pleasant tradition that Mrs. William Rainey Harper and Mrs. Ernest De Witt Burton, widows of former presidents of the University of Chicago, sit down each year with the members of the University Alumnæ club at their annual June breakfast. This year's party is to be held at 12 o'clock today in the oak paneled dining room of Ida Noyes hall on the university campus.

Others who will have places at the head table are Mrs. Robert Maynard Hutchins, Harold Swift, Dr. Bernadotte Schmitt, chairman of the department of history; Prof. Bernard Fay, who is to be the guest speaker; Miss Marion Talbot, Miss Gertrude Dudley, Mrs. Edith Foster Flint, and Mrs. Charles F. Brook. The Alumnæ club is the purely social and philanthropic part of the great alumnæ body and was organized in 1898.

Secretary Ickes in City Today.

Secretary of the Interior Ickes is arriving in Chicago this morning just in time to receive the honorary degree of doctor of laws at the annual commencement exercises at Lake Forest college, where his son, Robert, is now a student.

After this ceremony Mr. Ickes will enjoy a few hours with his family at their Hubbard Woods home and then come back in town for the dinner that is being given for him at 7 o'clck this evening in the grand ballroom of the Hotel Sherman.

Stiff white invitations were issued for this affair a fortnight ago by a committee that includes among its 126 members Robert J. Dunham, Mrs. Kellogg Fairbank, Charles W. Gilkey, George I. Haight, Carter H. Harrison, Gov. Henry Horner, James L. Houghteling, Cornelius Lynde, Walter Dill Scott, and Willoughby Walling.

Prof. Charles E. Merriam is to be the toastmaster tonight. Speakers in addition to Secretary Ickes will be Mrs. Fairbank, Thomas V. Smith, and Senator James Hamilton Lewis.

Almost immediately after the dinner Mr. Ickes is boarding a train for his return to Washington, where he will spend most of the summer unless he tours the country studying the government's various conservation projects.

If he remains in Washington Mrs. Ickes will rent their home so that she may join him.

Robert is leaving this coming week to spend the summer on a geological trip in Colorado. Raymond, another of the Ickes' four children, who is a student at the University of Chicago, will also have a western vacation.

Two Polo Matches to Be Held Tomorrow.

There will be outdoor polo matches both at Fort Sheridan and Oak Brook tomorrow afternoon. At Fort Sheridan the public address system has been perfected this year and a running account of each game will be given. The drum and bugle corps of the American Legion of Highland Park will be on hand to give a program tomorrow, too. Some of the season boxholders at Fort Sheridan are the Cherles H. Schweppes, the Benjamin L. Behrs, the Charles C. Haffners, and the Lemuel Cushings.

Mrs. Frederick T. West is leaving her town apartment to spend ten days visiting her daughter and son-in-law, the Donald F. McPhersons, in Winnetka. Also visiting the McPhersons this week-end is Mrs. Thomas Reath of Philadelphia, who has been here as a delegate to the Garden club meeting. Mrs. McPherson is going to New York Friday to spend the week-end visiting her good friends, the John P. Hazen Perrys, at New Canaan, Conn., and to meet her daughter, Fanny, as she docks in New York on her return from a winter abroad in school. Miss Fanny is too young to make her debut this fall, so her parents have decided to send her to Paris next winter and present her to society the following winter.

Mrs. West is going east at the same time to visit another daughter, Mrs. Perry Shepard, at Geneva, N. Y. The Perrys will be west later this summer to visit the McPhersons.

Mrs. Chauncey Keep to Have Eastern Guests.

Some time between now and the 20th, when Mrs. Chauncey Keep is going east to Camden, Me., to open Tymbercliffe, her lovely home there, her daughter-in-law and grandson, Mrs. Charles J. Biddle and Henry Blair Keep, are coming out from Philadelphia to have a look at A Century of Progress.

Mrs. Florence Lord Hough of New York, formerly of Chicago, is in the city making arrangements for the National Council of Women's International congress to be held here from July 16 to 23 at the Palmer house. Mrs. Rufus C. Dawes has appointed Mrs. Walter B. Wolf chairman of the reception committee. Mrs. Hough, the daughter of the late Daniel M. Lord, is staying at the Elizabeth McCormick Memorial Y. W. C. A.. and during the time she has free from her work she is busy seeing her old friends.

Mr. and Mrs. Edwin M. Hadley Jr. [Helen Ryerson] are being congratulated on the birth of a daughter, Helen Jessie, on June 3 at Evanston hospital. The baby is named for her mother and grandmother, Mrs. Edwin M. Hadley Sr.

Child's Dress Simulates Chic Jumper Effect

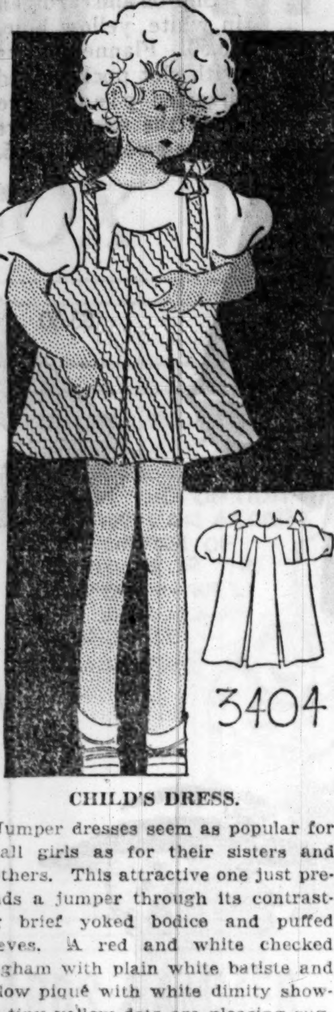

CHILD'S DRESS.

Jumper dresses seem as popular for small girls as for their sisters and mothers. This attractive one just pretends a jumper through its contrasting brief yoked bodice and puffed sleeves. A red and white checked gingham with plain white batiste and yellow piqué with white dimity showing tiny yellow dots are pleasing suggestions.

The pattern, No. 3404, comes in sizes 2, 4, and 6 years. Size 4 requires 1¼ yards of 35 inch material, with ⅝ yard of 35 inch contrasting.

Order Blank for Clotilde Pattern
CLOTILDE PATTERNS.
CHICAGO TRIBUNE, P. O. BOX 537, Grand Central Station, New York City.
Inclosed find $......... Please send me the Clotilde patterns listed below:
Pattern No........Size........Price........
3404........
Name........
Number and street........
City........
State........

How to Order Clotilde Patterns.

Write your name and address plainly on dotted lines, giving number and size of such patterns as you want. Inclose 10 cents in stamps or coin [coin preferred; wrap it carefully] for each number, and address your order to Clotilde Patterns, CHICAGO TRIBUNE, P. O. Box 537, Grand Central station, New York City.

Note—Clotilde patterns are made in New York exclusively for THE CHICAGO DAILY TRIBUNE. They are perfect in fit, up to date in style, and the easiest of all patterns to use.

Third Concert Has Ballet as Added Feature

Large Audience Enjoys Splendid Show.

The third of the delectable concerts at the Auditorium last night in the series sponsored by the Chicago Friends of Music produced a combination of symphony and ballet. That sort of symphony and that sort of ballet made a combination to attract attention, and it resulted in the largest audience so far, bearing tokens of appreciation quite up to the enthusiasm of the other two. It led to the confirmation of a long cherished belief that ballet is a sound idea for entertainment.

Mr. Stock directed the symphonic side of the concert from the stage. Reznicek's "Donna Diana" Overture is an altogether agreeable introduction to an evening of music, and Rachmaninoff's Symphony in E minor is one of the big items in the répertoire of the Chicago Symphony or any other orchestra. It has color and vitality, manners and muscle all in one, and Mr. Stock and his men never fail to make it a great pageant for the ear.

During the intermission the orchestra retired to the pit, and Mr. Stock resigned the baton to Isaac Van Grove. When the curtain was raised again an oriental setting was disclosed in which was performed the set of dances from Borodin's opera, "Prince Igor." Blake Scott and the Laurent Novikoff ensemble danced them, Mr. Novikoff having previously arranged them.

They are a riotous swirl of color and energy, a matter of leaps and stamps and weapons shaken in the air, and they made a great hit from their sheer exuberance.

An orchestral piece, John Powell's "Natchez-on-the-Hill," was played as an interlude, and then came the climax of the evening, Ruth Page, Mr. Scott, and twenty-two girls from the Novikoff ensemble in Ravel's Bolero. This piece has been a great popular favorite in both its symphony and jazz orchestra scorings since it first came out. It is better than both of them put together when it is the dance for which Ravel wrote it.

Miss Page is both a brilliant personality of the stage and a choreographer of high talent, and the Bolero illustrated her in both phases. It is a scene deserving of several presentations because of its eye filling quality. And not the least of its merits is the set of costumes designed by Nicholas Remisoff. E. M.

MINUTE MYSTERY
CAN YOU SOLVE IT?
BY H. A. RIPLEY

[Copyright: 1933: By The Chicago Tribune.]

Dr. Fordney is professor of criminology at a famous university. His advice is often sought by the police of many cities when confronted with particularly baffling cases. This problem has been taken from his casebook covering hundreds of criminal investigations.

Try your wits on it! It takes but ONE MINUTE to read! Every fact and every clew necessary to its solution are in the story itself—and there is only one answer. How good a detective are you?

CLASS DAY.

"With a cynical smile on his rather handsome face, Wallace Crittenden placed the three cent stamp on the envelope, sealed it, and sat back with a satisfied air. Here was *real* money. Blackmailing? Possibly, but any one as stupid as that . . . Well, he needed the cash. Needed it badly. Thus was Crittenden's conscience, if such it could be called, salved.

"Dropping the letter in the mail box, which he was confident would bring him thirty thousand dollars in the next twenty-four hours, he beckoned a cab and was driven to the residence of Mrs. De Pyster where a reception was being held in honor of George Eastman, the capitalist, and John Philip Sousa, bandmaster and composer.

"O, yes, Crittenden had social connections. The very best. His dupe was at the party and having a gay time. Had his victim known of that letter, well . . .

"At exactly 11:14 the lights went out and Mrs. Van Rensellear's diamond pendant was stolen before they were turned on again, four minutes later.

"The police were called, every one was searched and yet the pendant was not discovered. Crittenden left the party two hours later with a complacent smirk on his face. The police! Bah!

"There you are, fellows," said Prof. Fordney to his class. "This is purely a fictional problem. Can you tell me what's wrong with it? *Quickly, now!*"

WHAT WAS WRONG WITH THE PROFESSOR'S STORY?

[See solution on page 35.]

Perhaps you have a story or problem you would like to submit to Prof. Fordney. If so, send it to him, care of this paper. He will be delighted to receive it.

Fetching Beach Ensemble from Bruyere Has Very Girlish Look

BY BETTINA BEDWELL.

PARIS.—[Special.]—The knitting needle fiends are grabbing more and more garments out of the style parade. Hand knitted bathing suits, which used to be a rarity, and most exclusive, are out in great numbers for the first swim of the summer around France. Over here the one-piece swim suit is plain as plain and gets its cachet from being knitted by hand. Beach wraps are also hand knitted and go with the swim suit. These are the most practical as well as the most attractive outfits that go to swim in the cold Atlantic, and are worn along the beaches.

The ordinary man's sweater rib is what the biggest dressmakers here use to make their one-piece suits. These suits usually have square necklines this summer, with nice wide shoulder straps, like the Bruyère bathing suit shown in our sketch. This suit is knitted of heavy wool in a soft, dulled orange color, and has a knitted belt with a white buckle.

The Bruyère hand knitted cape, that makes a fetching beach ensemble with a girlish aspect, is knitted with the same stitch and of the same wool, except around the shoulders, where it bursts into stripes done in green, white, and beige. It is gathered as on a puckering string around the neckline, only the puckering string is a knitted band that ties in a bow in front.

If you have sufficient control of your needles, and you are young enough, this is the beach ensemble for you to make for yourself this summer.

[Copyright: 1933: By The Chicago Tribune.]

New Cosmetic Hides Blemish of Any Nature

BY RHEA SEEGER.

Once in a while something arrives in a shop that leaves a glib shopping hound stuttering and struggling for proper adjectives. This time you will find it on a cosmetic counter, a bottle, or pair of small and large sized bottles, filled with an amazing liquid that truly performs the impossible.

In other words, it successfully covers any and every sort of blemish the human epidermis is worried with. You can cover a bothersome blackhead as easily as a disfiguring birthmark, both completely disappearing under this transfiguring liquid applied with a brush.

There doesn't seem to be any limit to what this stuff can do. Seagoing mermaids with unsightly veins can cover them and swim around for hours without risk of exposure. Dark circles under the eyes can be erased in less time than it takes to tell it.

People who are given to meeting doors in the dark, who face the world a trifle pugnaciously and sometimes carry shaded mementos of unfortunate occurrences, should rise and cheer loudly for this stuff, for black eyes can be covered with neatness and dispatch, and it would take an eagle-eyed mate to observe the rich purple and blue and orange tints after this effective coating has been applied.

Seriously, it is the find of the century for those sensitive souls with birthmarks and fire burns. It accomplishes such grand magic for these scars and marks that even a casual, rather flippant person feels like suddenly cheering wildly for such magic fluid.

WASHINGTON SOCIETY

Washington, D. C., June 9.—[Special.]—President Roosevelt was joined tonight at the White House by his daughter, Mrs. Curtis B. Dall, who will spend the week-end with her father and her children, who are staying there.

The secretary of commerce and Mrs. Roper returned today from Duke university, North Carolina, where they went to see the graduation of their niece and nephew, Miss Geraldine Fletcher and James McKenzie.

Representative Virginia Jenckes of Indiana, who flew to her home in Indiana to cast her vote for repeal of the eighteenth amendment, accompanying Mrs. Roosevelt that far on her journey to the west coast, returned here today.

* *

WEDDING

Announcement has been made of the marriage on May 12 of Miss Frances Jean Burriss of Anderson, S. C., to Philip Arthur Wattley, son of Mr. and Mrs. Howard Wattley of 1759 Berteau avenue.

OCEAN STEAMSHIP MOVEMENTS.

Arrived.	At.	From.
Pres. Harding	New York	Hamburg
Aquitania	New York	Southampton
Saturnia	Patras	New York
Roma	Naples	New York
Columbus	Cobh	New York.
Dresden	Galway	New York.
Hamburg	Hamburg	New York.
Olympic	Southampton.	New York.
New York	New York	Hamburg.
Pres. Roosevelt.	Havre	New York.
Sailed.	**From.**	**For.**
Makura	Sydney	S. Francisco
Conte Grande	Genoa	New York
De Grasse	Havre	New York
United States	Oslo	New York
Albert Ballin	Southampton	New York.
Berlin	Bremen	New York.
Amer. Trader	New York	London.
Europa	Bremen	New York
Laconia	New York	Liverpool.
Manhattan	Cobh	New York.
Minnetonka	Antwerp	New York.
Minnewaska	New York	Antwerp.
Santa Lucia	New York	San Francisco.
Bremen	New York	Bremen.

MARY MEADE PRESENTS

APPETIZERS

FROZEN TOMATO COCKTAIL

A gala touch for any meal

3 cups tomato juice
3 tablespoons mild vinegar
2 tablespoons sugar
1 tablespoon chopped onion
2 tablespoons lemon juice
2 stalks celery chopped
Bit of bay leaf.

Mix the juice drained from canned tomatoes or pressed from fresh tomatoes with remaining ingredients, let stand 15 minutes, and strain through cheesecloth into refrigerator pans. Freeze until mushy. Serve in punch glasses.

Clip on the dotted line, mount on a card; mounted, the recipe just fits the new Mary Meade Recipe File, . . . If you haven't one of these files, you may obtain one (containing 133 delightful recipes) at the Tribune Public Service Office, One South Dearborn Street. Price, 25 cents. By mail, 33 cents.

Queries from the Kitchen Up for Solution

Use of Lactose in Home Is Impractical.

Monday's Menu.

BREAKFAST.
Quartered Apples
Corn Meal Mush
French Toast Brown Sugar Sirup
Coffee Milk

LUNCH.
Cream of Potato and Corn Soup
Cabbage and Celery Salad
Green Peas
Cheese Cake
Tea

DINNER.
Roast Beef Yorkshire Pudding
Browned Potatoes Cauliflower
Butterhorn Rolls
Peach and Cocoanut Salad
Chocolate Cake
Coffee

BY MARY MEADE.

1. "Can I use lactose instead of regular sugar in cooking?"

2. "Is it possible to can with saccharine as the sweetener if there is a diabetic in the family?"

3. "Why do my upside down cakes always leave their fruit and sirup in the bottom when the cake comes out?"

4. "How can one cook red cabbage to retain its redness?"

What-a-list! What-a-list! But those are really just samples of the questions which swoop down on us each week. And since we dearly love to write answers—and since Saturday mornings are reserved for the Cookery Question Clinic, please feel free to write us about your kitchen problems.

First for question No. 1, from Miss G. M. N. Yes, it is possible to use lactose instead of "regular sugar" in cooking. Lactose, by the way, is a sugar obtained from milk, while sucrose, our common sugar, is obtained mainly from the sugar beet, sugar cane, sugar palm, and sugar maple. But here's the rub—and the reason it's rather impractical to use lactose in the home: This lactose may cost as much as ten times as much as our regular sucrose. Besides it is only about one-quarter as sweet, so much more has to be used. Another disadvantage is the hard time it has dissolving. It takes about 6 cups of water to dissolve 1 cup of it. On the other hand, experts have found that lactose has good points. Taken in large quantities, they believe it's less irritating to our digestive systems than is sucrose. It also seems to help keep our intestinal department healthy.

Now, question No. 2 [from Mrs. H. F. D.] about saccharine in canning. Unless absolutely necessary, Mrs. D., saccharine should not be cooked, and is best not even heated. So fruit canning is best done in sterile, boiled water with the saccharine dissolved and added to the fruit after it is opened and ready for service. As a sweetener, ½ grain of saccharine is equal to 2 level teaspoons of sugar. You may buy saccharine in either whole grains or half grains.

Question No. 3 brings Mrs. G. W. asking about upside down cake troubles. She finds that the fruit and sirup too often stay in the bottom of the pan after she has let it stand 10 minutes and then turned it out. I'm afraid, Mrs. W., that in some cases this sticking may have been caused by the standing, though it's true that some upside downers are better for a few minutes of cooling and stiffening. To check up, try your recipe next time, turning it out as soon as it comes from the oven. Likewise, you might profit by a scare I once had. I had a large pineapple cake I wished to photograph. It was already to turn out, but I was little leary of flopping it over when a helpful friend seized it and turned it over with such a bang that nothing could have possibly stayed in—and the day was saved! Moral—a good quick strike will sometimes dislodge sticking places. One almost always has to spread over the top a little of the remaining sirup.

Question No. 4, from Mrs. G. W., is about red cabbage. The enemies to that nice red color, Mrs. W., are alkilies, such as soda, or the salts in hard water. The aids to keeping it are acids, cooking in soft or softened water and cooking with the cover on so that the acids from the vegetable itself will not go off in steam but will fall back onto the cabbage and intensify the color. Red cabbage seems to keep its color better if cooked in milk rather than water. If cooked in water, a little added vinegar will help the color.

[Copyright: 1933: By The Chicago Tribune.]

Parents Can Prevent Meal Time Problems

BY GLADYS HUNTINGTON BEVANS.

Mealtime troubles are among the most prevalent problems. And they do not need to be.

Here are a few mealtime suggestions aimed at curing or preventing mealtime blues for the small child and the family, too:

Slough off your anxiety as to whether your offspring is going to eat or not. Be debonair or matter-of-fact or nonchalent—or whatever—but don't be anxious.

Don't concentrate with lines between your brows on the food, talking about and "selling it" to your babe. It's natural enough for you both to have an interest in it, but let it be an impersonal interest. For instance, if it comes up in the conversation that rabbits love carrots or that you knew an old lady who had a kitchen garden and one morning when she went out to pick string beans all she could find was the strings, that's all right.

Also, trips to market give a child a right kind of interest in the vegetables and fruit.

Try not to use tricks and stories to get your child to eat. And above all, avoid remarks and punishments. I never could see why dessert should be used as a weapon to make a child eat. It's merely part of a balanced meal.

Let your small child feed himself as soon as he wants to—even if he makes a messy job of it. Don't criticize and scold. This is a difficult skill to acquire. When he seems to find it tiring, help him out with the latter part of the meal until he is older.

Your child should emphatically not have too much attention devoted to him at the table. Spread out the conversation so that he feels "in things" but not the center of them. Don't permit everybody at the table to correct him.

Let your young child be excused from the table when he has finished his meal.

A rested child enjoys and digests his food better, is able to handle his utensils with more ease, and is in a more amenable state than a weary one. Let your small child have a quiet time, or a fifteen minute rest before his meals.

If your child has developed acutely wrong mealtime habits—and children can—the cause is either physical or psychological. It is not possible to cover every phase of eating difficulties, but we have some excellent references on brief but authoritative reading which cover the subject. This leaflet will be sent on receipt of a stamped self-addressed envelope.

[Copyright: 1933: By The Chicago Tribune.]

ALL CHICAGO Is Invited to Spend A NIGHT IN SPAIN
GRAND OPENING SPANISH PAVILION CAFE
24th Street on the "Midway" Next to Oriental Village in the World's Fair Grounds
TONIGHT GUESTS WILL ENJOY
Best Dinner in the Fair
Dancing on the Shore of Lake Michigan
Real Spanish Entertainment (7 P. M. to 4 A. M.)
Preview of Oriental Village
Breakfast at 4 A. M.
Cool Breezes of the Lake
Interesting Exhibit of Spanish Objects
For Advance Reservations in Preferred Locations
Tel. Dorchester 3213
No Cover or Minimum Charge

AMUSEMENTS.

WORLD'S FAIR
SIGHT-SEEING STEAMERS and LARGE MOTOR BOATS
Leave Wharf South End of Northerly Island East of 23rd St. Causeway NEAR HOLLYWOOD
A Century of Progress Every Half Hour, 11 A. M. to 11 P. M.
Daylight, Twilight and MOONLIGHT DANCING TRIPS
A Panoramic View of Fair
—The— Exposition at Night A Gorgeous Sight
Book Your Convention Now For an Exclusive Charter
STEAMERS 200 to 1,000 Capacity—LOW RATES
Phone Central 0447

COMFORTABLE COOL TEMPERATURES
THE NEW BOULEVARD ROOM THE STEVENS
CHARLIE AGNEW And His Singing Orchestra
play and sing tantalizing dance music every evening from 7 to 1 (2 on Saturday). No cover charge—no minimum charge—now serving—just sensible, à la carte at popular prices.
THE STEVENS ROOF
is now open to house guests and dinner guests. See Chicago and get a thrilling "close-up" of the magnificent, colorful World's Fair—day or night. No charge.
Michigan Boulevard at 7th St., Wabash 4400

MARK FISHER
And His Twenty-two piece Orchestra in the Marine Dining Room
Dancing Weekday Evenings till 12; Fridays till 12:30; Sats. till 1 (Informal)
DANCING ON THE BEACH WALK EVERY NIGHT
EDGEWATER BEACH HOTEL
5300 Block—Sheridan Road

HARRIS Mats. Wed.-Sat. MAT. TODAY 2:30
THIS THEATER IS AIR COOLED
KATHARINE CORNELL In Sidney Howard's ALIEN CORN

GREATER COMISKEY PARK BASEBALL PALACE OF THE WORLD
GAME TODAY AT 3 P. M.
WHITE SOX vs. DETROIT
Seats on Sale at THE HUB State and Jackson Sts.

BLACKSTONE—50c to $2
TONITE—SAT. NITE & MAT.
The Ballet "COPPELIA" and "PUNCHINELLO"

"POP" CONCERT TONIGHT
CHICAGO SYMPHONY ORCHESTRA AUDITORIUM THEATRE
75c-50c-35c-25c. Chicago Friends of Music.

GARRICK POP. MAT. TODAY 50c-$1.00
THE WISE-CRACKING COMEDY HIT "ON THE MAKE" with EDNA HIBBARD

STUDEBAKER—NOW MAT. TODAY "HATS OFF" 85 PEOPLE
A FAST & FURIOUS MUSICAL COMEDY

CORT —CENTRAL 0019— Use Surface Lines
THE FAMILY UPSTAIRS

Advertise in The Tribune

THE LIVELIEST SPOT IN TOWN!
the CIRCULAR BAR CRYSTAL
DANCING and ENTERTAINMENT FROM 8 P.M. to 4 A.M.
featuring BOB STEVENS' NORTHWESTERNERS
THE HEIDELBERG GIRLS (JAROS SISTERS)
LAWRENCE FAY—GAIL GIPP and guest stars nightly
NO COVER CHARGE
BEER STEIN 10¢
DINNER 50¢ 11 to 2
BREVOORT 120 W. MADISON

BAVARIAN HOFBRAU 30 W. NORTH AVE.
Munich in Chicago
Singing, Dancing Yodeling Waiters
DINING—DANCING Entertainment
NO COVER CHARGE
Phone Lincoln 7909

Like the Deck of an Ocean Liner
(600 FEET OF WATER FRONT)
AT THE WORLD'S FAIR
Pabst Blue Ribbon CASINO
BEN BERNIE
BUDDY ROGERS
TOM GERUN
3 GREAT ORCHESTRAS
GREATEST MUSIC AND STROLLING FLOOR SHOW IN THE WORLD
NO COVER CHARGE
NEW REASONABLE PRICES
A LA CARTE AT ALL TIMES AND TABLE D'HOTE DINNER $2 PER PERSON
MRS. FORD CARTER'S OFFICIAL FASHION SHOW
30 World's Most Beautiful Mannequins—3 Times Daily
OPEN FROM 11 A. M. UNTIL 3 A. M.
COLLEGE INN MANAGEMENT
Entrance: Twenty-third St. Bridge or Island Buses from 12th St.

What a Sensation! TONIGHT AT 12:00
MIDNITE SHAMBLES ALL NEW from Start to Finish!
LA VIE PARISIENNE with Lovely ANN NORTON
CHICAGO'S MOST BEAUTIFUL GIRL AND 20 OTHER STARS!
Get up a Party... Phone MONROE 4761 FOR RESERVATIONS
100 PEOPLE 75 BEAUTIFUL GIRLS
CONGRESS de BEAUTE such as never before assembled outside a Turk's Dream of Paradise.
STAR and GARTER HALSTED and MADISON
CHICAGO'S GREATEST BURLESQUE

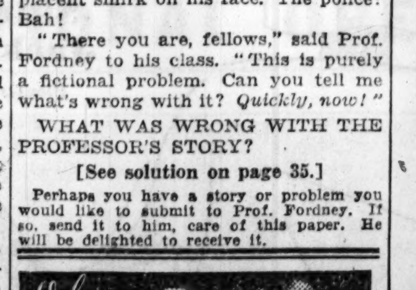

Tonight in the dazzling new EMPIRE ROOM PALMER HOUSE
Continuous Dining, Dancing and Entertainment Beginning at 6:30:
Richard Cole—orchestra of sublime dance music.
Veloz & Yolanda whose dancing is the talk of all Chicago
Merriel Abbott's Dancers—twelve beautiful girl dancers
DINNER $2. Sat. $2.50
Informal. No cover charge to Dinner guests. Minimum charge $1 (Sat. $2.50). Phone Ran. 7500 for reservations.

ALL ROOMS 70° COOL ALL ROOMS
TODAY LUNCHEON DANCE 12:45 to 2:45 p. m.
POMPEIAN GRILL ROOM
VINCENT LOPEZ
Dinner Dance 7 to 9 p. m.
Joseph Urban Room 9:30 to 1 a. m.
LEO REISMAN
Dinner and Supper Dance
HAWAIIAN ROOM
Featuring International De Luxe Dinner Daily $2.50—Saturday $3.00
Also Luncheon $1.25—Complimentary dancing daily 1 to 2 p. m. by Mme. Veccelli-Starr, Famous Viennese Psychic
NO COVER CHARGE AT ANY TIME
CONGRESS HOTEL

A Visit to the SCHNITZELBANK
Is Just Like a Trip to Europe
Dancing—Yodeling Entertainment
NEVER A COVER CHARGE
DELICIOUS DINNER $1
1023 N. STATE ST.
Superior 5700 for Reservations
Management of Baron Bert Maydell

Saturday review

What Popular Members Are Head-Size Panamas

Be it a wide brim—that you want—or a narrow one, it is here in this collection of "headsize" panamas that fit perfectly. We call them the most popular hats, for they "go" about with more different costumes than any other hat. **$3.95**

Millinery, Fifth Floor.

Summery Lace Blousettes

Do you want your suit to look really "summery"? Wear a feminine lace blousette with jabot and big pouff sleeves. That's magic for you. It's cool as a lake breeze. **$2.25**

Neckwear, First Floor.

More of These String Bags

We introduced string bags to Chicago a short while ago. They went like hotcakes. Here they are again. Every one is hand-crocheted. These bags are to be had in Chicago only at this store. **$1.65**

Handbags, First Floor.

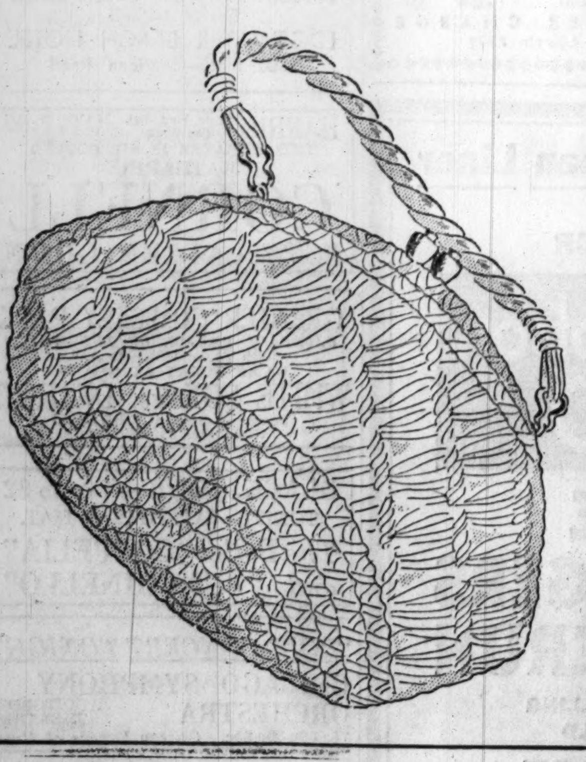

White Pique Gloves With Ruffles

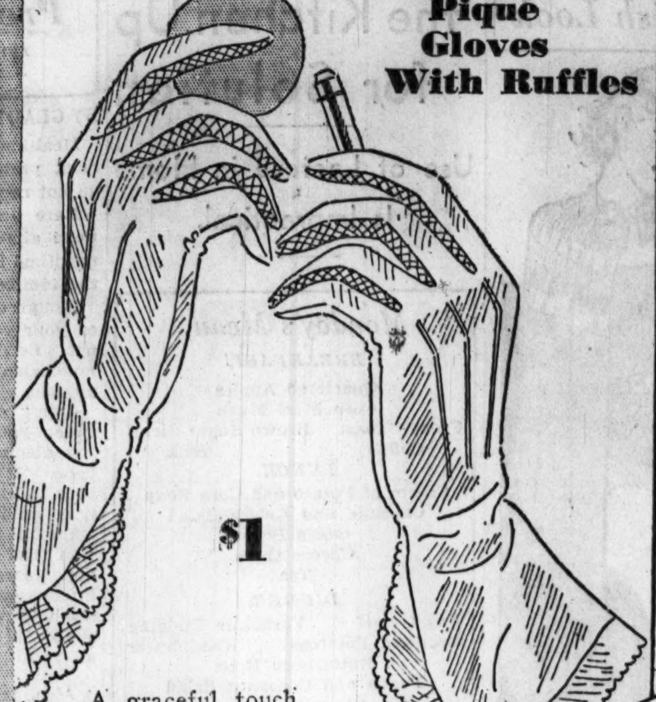

$1

A graceful touch added to these pique gloves "that really fit." Narrow wale cotton piques with pleated ruffle, or wide wale gauntlets. Pique rib gloves now can be had in colors. Brown, black, navy, gray, beige, daffodil and, of course, white.

Gloves, First Floor.

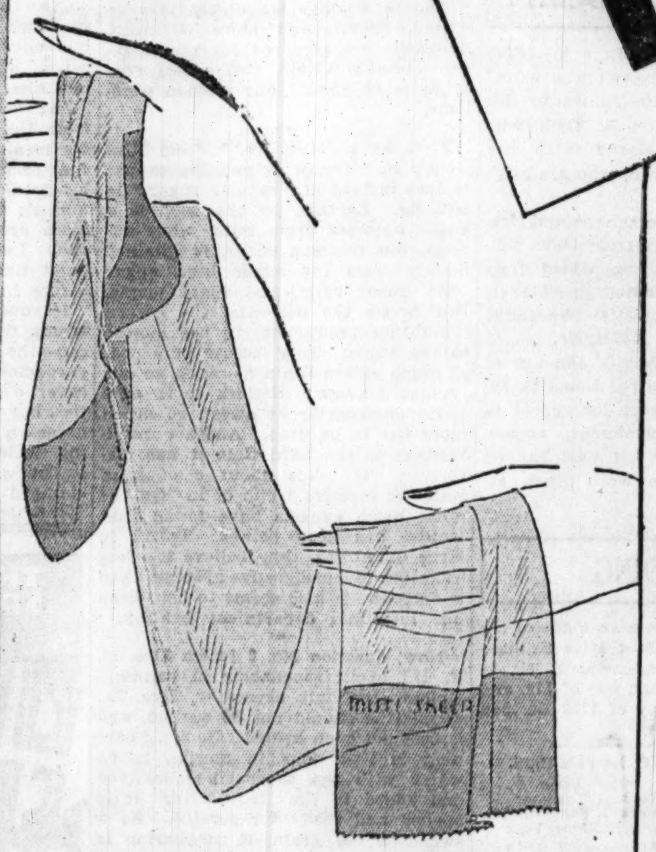

Mistisheer Silk Hosiery

Thousands of Chicago women already know our famous Mistisheer. Here's a splendid opportunity for thousands more to learn of the sheerness, dullness, the exceptional wearing quality. You'll find in Mistisheer the right colors for every summer costume. **$1 pair**

Hosiery, First Floor.

Shoes Take to White Fabric

Do you know that fabric in shoes has become classic overnight? The "younger set" know this, because they've been rushing to our Moderately-Priced Section in droves, asking for "fabric"—and, of course, finding fabric shoes at their smartest. Cool and comfortable, too. **$5 pair**

Shoe Section, Third Floor.

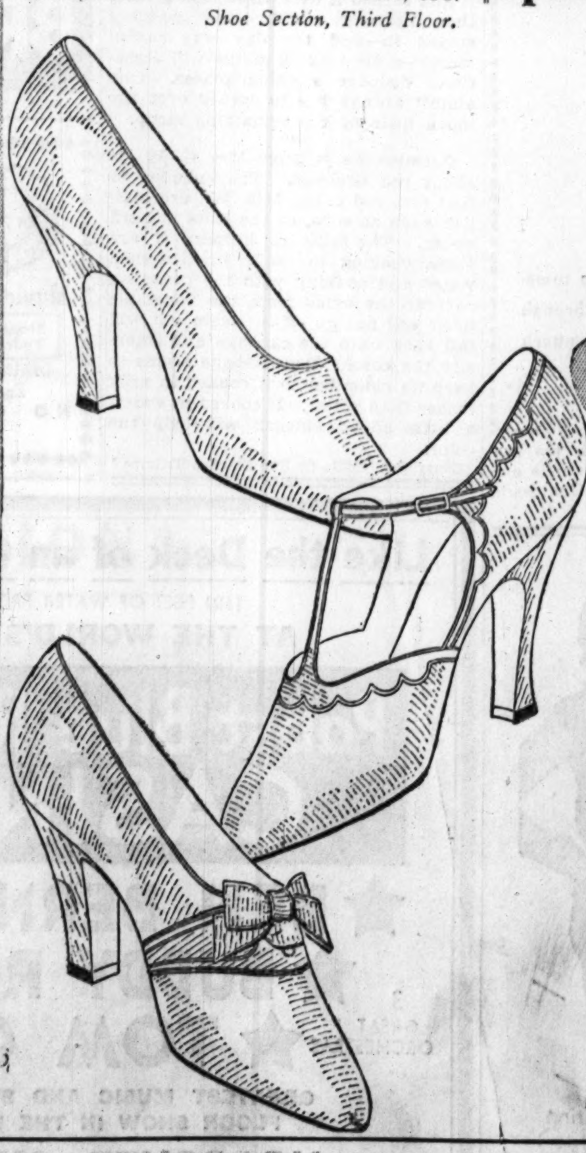

Linen Suits Tailored for Active Summer Settings

Linen from morning till night—just a matter the form it takes as to where it goes. This suit goes wherever sports clothes go. Expertly fashioned in black, navy, brown, oyster. Vests of bright colors. Sizes 12 to 20.

$12.50

Suits, Fourth Floor.

Twin Sweaters Go Farther Than One

$3.50

Slip-on and cardigan in white, yellow, blue. $3.50. Flannel skirts with slot pockets and inverted pleats are dyed the exact colors of the sweaters. $2.95.

"17" City Sheer

Corded sheer crepe—gray and navy with white taffeta blouse. Sizes 11 to 17 yrs.

$8.85

"17" Section, Fifth Floor.

Bright Flowers Grow on Pastels

A frock not too delicately flowered for wear throughout the day. Two ruffles over the shoulders make it a perfect companion for a wide-brim hat. Sheer print. Sizes 14 to 20.

$10.85

Moderate Price Frocks, Fourth Floor.

Silk Crepe Slip Copy of French Model!

At last we've found a perfect-fitting slip that isn't bias! It's of finest quality crepe de Chine, with a twenty-five inch double panel in back. Deep scallops of Alencon pattern lace. **$2.95**

Lingerie, Third Floor.

If You're Agog Over Linen

As all the smart world is—here's the makings of a smart costume from of a three-quarter jacket (tailored with slot pockets) and skirt with slot pockets and inverted pleats.

Skirt, $2.95
Jacket, $3.95

Blouses and Skirts, Fourth Floor.

Flowered Print

One of those lovely, clear-cut rayon prints with intense whites and blacks setting off gay colors. In sizes 14 to 40. **$5.95**

House Dresses, Third Floor.

CARSON PIRIE SCOTT & CO

Chicago Daily Tribune
THE WORLD'S GREATEST NEWSPAPER

●If your name is in the 'phone book, 'phone your want ad to the Tribune and have it charged to you.
Call Superior 0100—Want Ad-Viser!

RECORD 66 GIVES GOODMAN OPEN GOLF LEAD

WHITE SOX WIN, 10-9, ON APPLING'S HOMER IN 14TH

SCORE 5 RUNS IN NINTH INNING TO TIE TIGERS

Lyons Halts Detroit in Overtime.

BY IRVING VAUGHAN.

The White Sox finally conquered the Tiger jinx yesterday, but it took a lot of time and energy. Just when it ap- appeared as if the jinx was about to add another unhappy chapter to the 1933 doings of the South siders they ripped wide open with a sweeping attack that netted five runs and a 9 to 9 deadlock in the ninth. Then the battle wore on into the fourteenth, when Luke Appling carved out a hero niche for himself by blasting a home run into the left field seats on the first pitch by Art [Sandy] Herring to give the Sox a 10 to 9 victory.

Until the Sox rose up suddenly in the ninth, the jinx had them in such control that 15,000 spectators, most of them lady guests, were expressing themselves in rather uncomplimentary terms. They had seen Ed Durham plastered with a layer of seven runs in three innings. They had seen Red Faber suffer a bit in the eighth and ninth when he followed Whitlow Wyatt, who had been a brilliant workman. They had seen big Fred Marberry, despite hits in every inning, leap over one obstacle after another. But Marberry finally had to go, and that brought in southpaw workers whom the Sox used as a stepping stone to the brilliant tie in the ninth.

Ten Bat in Big Inning.

With the count 9 to 4 against them going into the ninth the Sox fell heir to four hits and three passes, all of them off Carl Fischer and Elam Hoggett, the lefties. Ten men batted, the last being a pinchhitter who swung for another pinchhitter who had started it all by drawing a walk. The second of the southpaws vanished after Charley Berry, with two out, had hammered a single to center to drive in the runs needed for the deadlock. That brought Herring into the picture and he pitched with amazing skill against Ted Lyons until Appling's homer put the jinx down for keeps. Lyons in his five innings of labor allowed only two singles.

Al Simmons' contributions, although coming before the affair went beyond the nine inning mark, proved beneficial not only to the Sox, but also to his own league leading batting average. He helped with a single that drove in a run in the first inning. He pumped his sixth homer of the year into the seats in the eighth for a run that didn't even scare the smug Tigers, who felt safe with a five run lead which still remained. And during the five run episode in the ninth he assisted with a single that added more grief to the two lefties who attempted to get the side retired before it was too late.

Action at Start.

There was action in the first inning immediately after White had been retired on a fly to Simmons. Owen coaxed Durham for a walk. Hayes took care of Gehringer on a grounder, but Stone drew a pass. This was somewhat of a gift, in view of Stone's homer that cost the Sox a victory the day previous. Then Walker banged his homer into the lower left field pavilion, and three runs resulted from one hit.

The action continued in the Sox half of the opening stand, but they made only one run from a pair of hits and a pass. Haas walked with one out and hiked to third on Swanson's single to center. Simmons gave the 12,000 lady fans something to cheer about by poking a single into right, Haas scoring and Swanson taking third. Marberry didn't lose any time clean-

[Continued on page 27, column 2.]

THE GUMPS—AIR CASTLES

Reg. U. S. Pat. Off., Copyright, 1933, by The Chicago Tribune.

CARDS HAMMER CUB PITCHERS FOR 12-2 VICTORY

BY EDWARD BURNS.

[Chicago Tribune Press Service.]

St. Louis, Mo., June 9.—The St. Louis Cardinals this afternoon again stepped on the necks of the Cubs to elevate themselves into first place in the National league. In blistering the 1932 champions, 12 to 2, the Cards made eight extra base hits, five of which were made off Pat Malone in 2 1-3 innings and three off Bud Tinning in 3 2-3 innings.

The Cardinals continued to look like the classiest team in the league in today's slaughter, keeping up their peppery conduct to the very last, though it was apparent after the first inning that the Cubs were destined to be a sad pushover. In taking the drubbing the Cubs, excepting Manager Grimm and one or two others, were just a nice but listless bunch of fellows all dressed alike.

No Match for Cardinals.

It was the Cardinals' 16th victory in their last 19 starts. It was their seventh win in 11 starts against the Cubs, and their fourth straight over the Cubs in St. Louis. The Cubs now have played five games here, and in the five they have amassed a grand total of six runs. This, obviously, is racing around the bases for an average of 1 1-5 runs a game.

The Cubs' first fadeout came in the first inning after an auspicious start. Bill Herman walked. Then Babe Herman slammed one to right which came within a foot of clearing the pavilion fence. It was adjudged a double when Bill Herman paused at third and Babe, perforce, pulled up at second. When Watkins juggled the ball Bill proceeded home and Babe to third. Stephenson, who recently hasn't been inspired as of old by the sight of a mate on third, at this juncture tapped to Martin, and Babe Herman was run down, Martin to Wilson. Demaree fanned.

Cardinals Pound Ball.

The Cardinals did not make the most of their opportunities in their end of the first inning, getting only two runs out of a double, an error, a triple, another double and a walk. Martin opened the attack with a double along the left foul line and reached third when Stephenson let the ball go through him to the wall. Frisch tripled to right center, scoring Martin. Frankie held third while Jurges threw out Orsatti, but scored on Collins' double to right. Collins reached third while Jurges was throwing out Watkins. Medwick walked, but English threw out Wilson.

In the third Malone was driven from the grounds, perspiring copiously. Orsatti started the two run attack by beating out a bunt because Malone's uniform was so wet and heavy that he couldn't go after it. Collins walked. Then Watkins grounded to Grimm. A

[Continued on page 27, column 6.]

Caserio Wins Decision Over Lake for Drowning Boy

Fred Caserio, Golden Gloves middleweight champion, went in for life saving yesterday as part of his training program to get into condition for the international bouts with the Irish boxers at Soldiers' field on the night of Aug. 2. Of course, life saving didn't originally figure in his day's program, but, like the real champion that he is, Caserio met the situation as he has met unexpected situations in the ring—successfully.

As a result, 11 year old Curtis Wiles, 4001 Drexel boulevard, is going to pull might and main for Caserio to win from his Irish foe on Aug. 2. And with reason. Caserio saved young Curtis' life.

Spends Day Training.

It all happened while Caserio was on his way home from the 51st street beach. Training is a serious business with the young boxer, and he had spent the day on the lake shore running, swimming and getting a sun tan—all to put him in the best physical condition for Aug. 2 and the big fight. With him was Nick Lamperis, 2558 Prairie avenue. The day's program over, the two started home on foot.

As Caserio and Lamperis reached 47th street they noticed several persons running about excitedly and also saw a woman crying. A man ran toward them.

"Can you swim?" he called out.

"Sure," replied Caserio.

"Hurry over, then; there's a boy drowning," the man urged.

Dives from Rocky Edge.

The Golden Glove champion hurried. He stripped off his clothes as he ran to the rocky ledge. In another moment he dived into the water, which is about 12 feet deep at that point. Caserio swam under water for about 60 seconds, but couldn't locate the drowning boy. He rose to the surface and asked for more specific locations.

The hysterical woman—it was Mrs. Bessie Wiles, Curtis' mother—pointed to one side. Caserio went down a second time and found the boy, wedged between a rock and a piling.

HERO

FRED CASERIO.

"I yanked at his shirt, but couldn't loosen him," related Caserio later. "Then I tugged hard. This time I freed him, and then I pushed him upward."

Lamperis helped to fish the Wiles boy out of the water. For the next five minutes Caserio worked on the boy and revived him just before a police rescue squad, under Capt. Tom Noonan, arrived.

Police Ledger Reveals Deed.

The squad took young Wiles to the Illinois Central hospital, where he was given medical treatment for shock and exposure. Later he was taken home. The landlady at 4001 Drexel boulevard refused to allow photographers to take pictures of the boy afterward.

Caserio went home. He was late for dinner, of course. Modestly he said nothing about his rescue, and it would not have become known publicly except that the police recorded his brave deed on their ledger.

"It wasn't anything," said Caserio.

But to 11 year old Curtis Wiles and his mother, who saw him fall into the water and saw him saved, it was everything. They're Caserio fans now.

MAJOR LEAGUE STANDINGS

NATIONAL LEAGUE.

	W.	L.	Pct.
St. Louis	30	18	.625
New York	28	17	.622
Pittsburgh	26	21	.553
CHICAGO	26	24	.520
Cincinnati	24	24	.500
Boston	21	27	.437
Brooklyn	18	25	.417
Phila'phia	16	33	.327

YESTERDAY'S RESULTS.

St. Louis......... 12; Chicago 2
Pittsburgh........ 2; Cincinnati 0

Only games scheduled.

GAMES TODAY.

Chicago at St. Louis. Phila. at New York.
Boston at Brooklyn. Cincinnati at Pitts.

AMERICAN LEAGUE.

	W.	L.	Pct.
New York	32	14	.696
Wash'ton	29	22	.569
CHICAGO	27	21	.563
Phil'phia	24	21	.533
Cleveland	26	25	.510
Detroit	23	26	.469
St. Louis	18	33	.353
Boston	15	32	.319

YESTERDAY'S RESULTS.

Chicago............10; Detroit.............. 9
[14 innings.]
Washington....... 7; Boston.............. 2
New York......... 7; Philadelphia 6
St. Louis-Cleveland not scheduled.

GAMES TODAY.

Detroit at Chicago. N. Y. at Phila. [2].
St. Louis at Cleveland. Washington at Boston.

IT'S EITHER BOX OR FIGHT—AND BAER CAN'T BOX

BY WESTBROOK PEGLER.

[Chicago Tribune Press Service.]

New York, June 9.—The customers will be well pleased with Max Baer because he makes things happen and also because he throws the sort of punch which all males would like to let go in occasional wrangles with parties unknown. This is the crude but instinctive right hand swing to the head, the natural offensive stroke of the untaught fist-fighter.

Boxing instructors, teaching by the book, forbid its use and insist that no right hand should ever be thrown which is not preceded by some gesture of the left. And even then it shouldn't be thrown, but pushed.

And now Max Baer takes an alley fighter's windup, swings his right at Max Schmeling, one of the fine heavyweight boxers of his time, and lands it like a thrown brick to knock his man helpless.

The Sock's the Thing.

This will be heartening to all pleasure fighters among our population. As Babe Ruth discredited all the high sounding technical nonsense about the art of hitting a baseball with a bat, Baer, on results, vindicates the old fashioned, vulgar bust on the jaw which leaves them for dead and offsets all such quibbling pokes as the left jab, the short right uppercut and the ticklers along the ribs delivered, for points, in the clinches.

What is fist-fighting supposed to be, anyway, a contest or a game of bridge, that it calls for bookkeepers sitting along the ringside, writing dot and carry one on tally sheets and awarding the fight to the weaker and more timid man merely because he was able to flick the fighter on the nose with rose petal jabs and shrunk from brawling all the way?

The Jabs Are Yours.

One of the Babe's home runs, delivered with a full swing and the natural instinct of a man with a club to knock things apart, is much more effective in the proper place than a large number of artistic singles or dragged bunts. He has knocked many a ball game apart with this primitive stroke which the other boys had built up by careful application of their batting lessons.

The artistic or restrained prize-fighter is likely to be a pretty terrible bore and the succession of Tunney, Schmeling and Sharkey, coming after the smashing fury of Jack Dempsey, had a depressing effect on the popular interest and also on the business. Dempsey was a money lover, to be sure, but he had confidence in himself and had no need to win by the other party's errors as the scientific boxer tries to do.

The last three champions, wary of being hit and always mindful of their business interests, boxed in business

[Continued on page 27, column 1.]

NATIONAL OPEN SCORES

SCORES at the end of thirty-six holes in the national open golf tournament at the North Shore Golf club follow:

Qualifiers for Final 36 Holes.

*John Goodman, Omaha, Neb.	75	66	141
Tommy Armour, Chicago	68	75	143
Joe Kirkwood, Chicago	74	70	144
Olin Dutra, Brentwood Hts., Cal.	75	71	146
Ralph Guldahl, St. Louis	76	71	147
Craig Wood, Deal, N. J.	73	74	147
Mortie Dutra, Royal Oak, Mich.	75	73	148
Phil Perkins, Willoughby, O.	76	72	148
Abe Espinosa, Chicago	76	73	149
*Maurice J. McCarthy Jr., Cl'vl'd.	73	76	149
Leo Diegel, Grosse Point, Mich.	78	71	149
John Revolta, Menominee, Mich.	73	76	149
MacDonald Smith, Nashville	77	72	149
Walter Hagen, Detroit	73	76	149
Paul Runyan, White Pl'ns, N. Y.	75	74	149
Tom Creavy, Albany, N. Y.	74	76	150
*Lester Bolstad, St. Paul	76	74	150
Al Watrous, Birmingham, Mich.	74	76	150
Bob Crowley, Dedham, Mass.	75	75	150
Bob Shave, Willoughby, O.	77	74	151
Horton Smith, Chicago	75	76	151
Joe Belfore, Grosse Point, Mich.	75	76	151
Gene Sarazen, New York	74	77	151
B. Cruickshank, Richmond, Va.	75	76	151
*George Dawson, Chicago	78	74	152
Willie Goggin, San Mateo, Cal.	79	73	152
*Gus Moreland, Dallas	76	76	152
Johnny Farrell, Mamaron'k, N.Y.	75	77	152
Billy Burke, Greenwich, Conn.	79	73	152
Frank Walsh, Chicago	79	73	152
Clarence Clark, Bloomfield, N. J.	80	72	152
Joe Turnesa, Elmsford, N. Y.	79	73	152
C. E. Manning, Bellevue, Pa.	76	76	152
Archie Hambrick, Zanesville, O.	81	71	152
Henry Ciuci, Flushing, N. Y.	73	79	152
*D. J. Armstrong, Aurora	75	77	152
*Henry Kaiser, Racine, Wis.	81	71	152
Ky Laffoon, Denver	74	78	152
F. Gollett, Wauwautosa, Wis.	77	75	152
Tony Manero, Greensboro, N. C.	79	73	152
Bill Neilan, North Hills, Pa.	76	77	153
Walter Kozak, Flushing, N. Y.	76	77	153
*Neil White, Los Angeles	73	80	153
James Johnston, Toronto, Ont.	76	77	153
Denny Shute, Manoa, Pa.	76	77	153
Leslie Madison, Chandler, Ariz.	76	78	154
*Pat Sawyer, Minneapolis	79	75	154
Ralph Beach, Pikesville, Md.	75	79	154
Harry Cooper, Glen Ellyn, Ill.	78	76	154
John E. Rogers, Denver, Colo.	80	74	154
H'man Barron, Portchester, N. Y.	77	77	154
T. J. Harmon Jr., Montclair, N. J.	76	79	155
Tom Carney, Ravinia	78	77	155
*Johnny Fischer, Ft. Thomas, Ky.	75	80	155
Harry Hampton, Chicago	79	76	155
Chas. MacAndrew, Quincy, Mass.	78	77	155
John Golden, Noroton, Conn.	79	76	155
Bob McDonald, Chicago	80	75	155
Willie Klein, E. Williston, N. Y.	77	78	155
John Kinder, Asbury Park, N. J.	79	77	156
*Wilfred Wehrle, Racine, Wis.	79	77	156
Ray Schwartz, St. Louis	77	79	156
Charles Lacey, Great Neck, N.Y.	77	79	156
Bill Schwartz, St. Louis	75	81	156
George M. Smith, Lake Forest	81	75	156
Bob Randall, Cleveland	81	75	156
*Emil F. Loeffler Jr., Oakm't, Pa.	80	76	156

Nonqualifiers.

Clarence Yockey, Kansas City	82	75	157
Francis A. Marzolf, Columbus	82	75	157
Perry Del Vecchio, Greensb'g, Pa.	79	78	157
Eddie Williams, Miami	79	78	157
Jack Forrester, Birm'gh'm, Mich.	76	81	157
L. J. Wilcox, Norfolk, Neb.	74	83	157
Jack Thompson, Youngstown, O.	80	77	157
Jack Gordon, Buffalo	78	79	157
Nick Weber, Grand Rapids	78	79	157
George Smith, Moorestown, N. J.	78	79	157
Robt.T.Barnett, Chevy Chase, Md.	81	77	158
C. H. Mayo, Long Beach, N. Y.	74	84	158
Vincent Eldred, Bellevue, Pa.	77	81	158
Frank Gelhot, Cincinnati	78	80	158
George von Elm, Akron	80	78	158
James P. Heaney, Rochester, N.Y.	78	80	158
Al Espinosa, Akron	80	78	158
James Millholland, Los Angeles	79	79	158
Charles Nordberg, Lake Forest	81	77	158
W. C. Gordon, Waterloo, Ia.	81	77	158
Whiffy Cox, Brooklyn	79	79	158
Robert Strauss, Cincinnati	83	75	158
Maurrie O'Connor, Belleville, N.J.	79	79	158
Joe Paletti, Wilmette	78	80	158
Carl Rocco, Cleveland	80	78	158
Ren Smith, Oak Park, Ill.	80	79	159
Sonny Rouse, Chicago	83	76	159
*Knox Young Jr., Pittsburgh	83	76	159
Dick May, East Providence, R. I.	82	77	159
Roland Hancock, Stoneh'm, Mass.	79	80	159
Peter O'Hara, Verona, Pa.	83	76	159
Carl Gustafson, Homewood	74	86	160
Frank Moore, Duquoin, Ill.	78	82	160
Francis Scheider, Dallas	81	79	160
Leonard Dodson, Springfield, Mo.	82	78	160
Ervie Ball, Atlanta	77	83	160
Walter Scheiber, Jamaica, N. Y.	79	81	160
Dewey Longworth, Oakland, Cal.	81	80	161
Red Gann, Chattanooga	81	80	161
Henry Decker, Excelsior Spg., Mo.	79	82	161
Will Gunn Jr., Wallingford, Pa.	85	76	161
Ben Cowdery, Omaha	81	80	161
Joseph Mathews, Kansas City	78	84	162
Jack Cummins, Cleveland	79	83	162
Chester O'Brien, St. Louis	82	80	162
Ed Dudley, Wilmington, Del.	81	81	162
Jack Patroni, New Rochelle, N.Y.	80	82	162
Dan Goss, Birmingham	80	82	162
Francis Schwartz, St. Louis	80	82	162
F. H. Hyatt, Charlotte, N. C.	82	80	162
C. W. Gamber, St. Clair, Mich.	85	78	163
Gilbert Cunng'h'm, Bethesda, Md.	78	85	163
Al Collins, Kansas City	81	82	163
Carmen Bill, Cleveland	80	83	163
Harold McSpaden, Bethel, Kas.	79	84	163
Cyril Walker, Paramus, N. J.	78	85	163
Kully Schlicht, Madison, Wis.	81	83	164
Peter Henry, Springfield, Pa.	87	78	165
Edward Ginther, Newark, Del.	86	79	165
John W. Campbell, Philadelphia	80	85	165
*Frank Justin, La Grange	83	82	165
*Harry De May, Elmwood Park	84	81	165
Mel Shorey, Washington	84	82	166
*Gustave G. Mader, Milwaukee	84	83	167
Herman Rama, Flushing, N. Y.	84	83	167
Wally Chamberlain, Chicago	90	77	167
Joe Brennan, Upper Darby, Pa.	86	82	168
Tom Talbot, Springfield, Mo.	83	86	169
Joe Pezzullo, W. Warwick, R. I.	85	84	169
Stacey Graham, Nashville	85	85	170
J. H. Bird, Menomonee Falls, Wis.	88	82	170
Alex Campbell, Dayton, O.	85	89	174

*Amateur.

NO. 13 IS JINX TO PHAGAN; DI VODI WINS DECISION

Johnny Phagan's thirteenth professional bout proved to be a jinx at Cicero stadium last night. The former Golden Gloves welterweight champion was given an eight round beating by Andy Di Vodi, New York boxer. It was Phagan's third defeat in professional ranks.

Phagan rallied in the seventh and eighth rounds, but failed to overcome the big lead Di Vodi gained in the early rounds. Frankie Hughes, Clinton, Ind., junior welterweight, defeated Danny Delmont of Chicago in the semi-windup.

Bang! Whiff! Which Will It Be on July 6?

Will Ruth, Gehrig, Simmons, Foxx, Dickey, and other American league All Stars knock the offerings of Warneke, Hubbell, and Lucas out of the park or will they fan the air?

You will know on July 6 when the strongest teams the major leagues can present meet at Comiskey park in the game of the century.

There never has been a game like it. There may never be another. This is one game no baseball fan can afford to miss.

You can still buy reserved grandstand seats. Send your application to All Star Baseball Department, Comiskey Park, Chicago, with cashier's check or money order inclosed. Self addressed, stamped envelope should accompany each request. The price of a grandstand ticket is $1.10.

POSTS 36 HOLE SCORE OF 141; ARMOUR SECOND

Omaha Star Shoots Six Under Par.

Goodman's Card

JOHNNY GOODMAN'S card of 66, with which he set a course record and took the National Open lead yesterday, follows:

PAR.

Out ....453 444 534—36
In ....445 345 344—36—72

GOODMAN.

Out ....342 434 534—32
In ....455 343 343—34—66

BY CHARLES BARTLETT.

Johnny Godman, 23 year old Omaha amateur, took the lead at the end of the first 36 holes of the national open tournament at the North Shore Golf club yesterday by shooting a record 66, six strokes under par. A 75 in the first round Thursday gave him a total of 141 strokes, placing him two strokes ahead of the first day's leader, Tommy Armour of Medinah, who reached the halfway mark with 143 by shooting a 75 yesterday.

Joe Kirkwood, Australian trick shot expert, shot a 70 to take third place with a total of 144, while Olin Dutra, national professional champion, held fourth place with a 146.

Lowers Course Record.

Goodman's brilliant round, the accomplishment of which attracted the largest gallery of the tournament after Johnny had smashed par with a 32 for the first nine, made the tournament the most open even in its history. With only five strokes separating the first four contestants in today's final, it still is any man's tournament.

Johnny's 66 not only lowered the North Shore's course record of 68, set Thursday by Armour, but also tied the mark for the lowest number of strokes for a single round in the open, established last year by Gene Sarazen in winning the championship.

Sixty-seven players qualified for today's two 18 hole rounds, all who shot 156 or better for the first 36 holes crowding into the stretch run. Among the stars who failed to qualify among the first 60 and ties were Ed Dudley, George von Elm, Al Espinosa, Wiffy Cox, and Charley Guest.

They All Know Johnny.

"Who is Johnny Goodman?" would probably rate as the most unnecessary question of the year. The little blond from Omaha has been in the public prints for years. Several summers ago, when still in his 'teens, he hopped a freight train out of Omaha to compete in his first big tournament, the trans-Mississippi at Denver, Colo. The ride was well worth the trouble, for Johnny won the title. Four years ago Goodman fired the shots that were heard round the golfing world by eliminating Bobby Jones in the first round of the national amateur tournament at Pebble Beach, Cal.

He continued winning and last year he finished twelfth in the open at Fresh Meadow to take the amateur medal. That appeared to make him a certain choice for the Walker cup team. But Johnny's name was missing when the international lineup was announced. There was much ado over the omission and Goodman became known as the forgotten man. Irony bobbed up in the pairings yesterday when Bill Burke, the forgotten man of this year's Ryder cup team, was matched with Goodman.

Reaches Amateur Final.

Being overlooked in the Walker cup selections did not prevent Goodman from sweeping past several members of the team to the final match of the 1932 national amateur, where

[Continued on next page, column 1.]

WHO'S NEXT NATIONAL OPEN CHAMPION? HE MAY BE AMONG THIS GROUP

Leader in national open. Johnny Goodman of Omaha, after he had shot a remarkable 66 to take first place with 141.

Olin Dutra, California professional and P. G. A. champion, tees up as he starts his second round of play at North Shore.

Only three strokes behind the leader, Joe Kirkwood looms as title threat.

Are they barking, Leo? Leo Diegel, Grosse Point, Mich., pro, at ease after touring the North Shore course in 71

Tommy Armour of Medinah, leader in the first day's play with 68 and now in second place with a 143 total, drives from the first tee. A large gallery followed him yesterday as he was compiling a score of 75. [TRIBUNE Photos.]

A little 3.2 between rounds helps to improve a golfer's score, in the opinion of Tommy Armour.

GOODMAN SHOOTS 66 TO LEAD OPEN WITH 141 TOTAL

Armour Is Second, Two Strokes Behind.

[Continued from first sport page.]

he lost to Ross Somerville of Canada, 2 and 1.

Goodman showed yesterday he had everything, including the courage, that will be necessary for today's final struggle. He brought out every shot in the bag early, scoring birdies on the first three holes and adding another on the fifth. Then came an eagle three on the 15th, and he missed another at the 18th by inches.

Johnny turned on the magic in his putter at the first hole, dropping the ball from 20 feet away. He was home at the 489 yard second with two shots, and two putts gave him another birdie. His third consecutive birdie came at the third, where a 12 foot putt gave him a deuce. A 20 foot putt at the fifth green put him four under par, and he matched the card to the turn for a 32. He was in a trap at the tenth, but exploded out to within 10 feet of the pin and sank his putt for a par. At the 11th, the only hole in the round on which he was over par, he took three putts.

Johnny Proves Self.

A mashie niblick shot of 50 yards to the 15th green brought him his eagle three and threw the gallery into a frenzy of cheering. It was on his approaches at the last two holes that Johnny proved himself. After a good drive, his second shot struck the green and bounded into the rough. A mashie niblick effort left him three feet from the pin and he ran it down for a par four. His second shot to the final hole was a difficult one, made from the border of the fairway with the ball resting half in the rough and half in the fairway. He hit it with a No. 5 iron and the ball trickled about three feet past the lip of the cup. He holed it out for the birdie three and a final nine hole score of 34.

Following Goodman, Armour, Kirkwood and Olin Dutra were Ralph Guldahl, St. Louis professional, and Craig Wood, long driving Deal, N. J., pro, who led the money winners during the winter season, both with 147s. Olin Dutra's brother, Mortie, and Phil Perkins, who was runner-up in last year's open, were next with 148s, followed by a group of 149s which included MacDonald Smith, who shot a 72 yesterday; the unorthodox and persevering Leo Diegel; John Revolta, youthful Menomonee, Mich., pro; Abe Espinosa of Chicago; Walter Hagen, champion of 1914 and 1919, and Maurice McCarthy, former intercollegiate and metropolitan champion.

The cards for Kirkwood, Armour, Diegel, Guldahl, Olin Dutra and Archie Hambrick of Zanesville, O., follow:

PAR.										
Out	4	5	3	4	4	4	5	3	4	36
In	4	4	5	3	4	5	3	4	4	36—72
KIRKWOOD.										
Out	3	4	3	5	3	5	5	3	4	35
In	4	4	4	4	4	4	3	4	4	35—70
ARMOUR.										
Out	6	5	3	4	4	4	4	4	3	37
In	5	4	5	3	5	4	4	3	5	38—75
DIEGEL.										
Out	4	5	3	5	4	4	6	3	4	38
In	3	5	5	3	3	5	2	4	3	33—71
GULDAHL.										
Out	3	4	3	3	3	4	6	3	4	33
In	5	4	5	3	4	5	3	5	4	38—71
HAMBRICK.										
Out	5	3	3	5	4	4	5	3	4	36
In	4	4	5	2	5	3	4	4	4	35—71
OLIN DUTRA.										
Out	4	4	3	4	4	4	4	3	4	34
In	5	4	5	3	4	4	3	5	4	37—71

Kirkwood Stars Well.

Kirkwood collected five birdies in fashioning his 70 and was over par three times. He gave early indication of his designs by pushing one in from the edge of the first green, about 30 feet, for a birdie 3. He overshot the second green, but his recovery was 2 feet away for another birdie. He found the rough and a trap reaching the fourth and took a 5, 1 over par. Then he sank an 8 foot putt for another birdie at the fifth, but took 3 putts to get down from the edge of the sixth.

He matched the card to the twelfth, where he added another birdie when his second was just short of a trap and he pitched up to within 6 feet of the pin. His brassie shot to the fifteenth was 10 feet from the pin and he was down in 2 for his fifth birdie of the round. He made a great shot out of a trap at the seventeenth, dropping the ball a foot away for his par 4.

Armour got off to a poor start, going away from the first green with a 6, where he was in a trap and the rough, and required 3 putts. An 18 foot putt earned him a birdie at the fourth and he was on the 536 yard seventh in 2 and down in 2 for another subpar hole. His second shot to the tenth found a trap, and he took two putts from 12 feet away to go over par again. His second to the fifteenth landed 18 feet from the pin and he holed out in 2 for another birdie.

He was a trifle short of the sixteenth, pitched up, and took 2 putts for a 4. His iron shot to the seventeenth was 3 feet away from the pin for his fourth and final birdie. His second shot to the home green came down to the left, and after shipping up for a 4, he needed 2 putts to get down, his first halting on the rim of the cup.

Dutra Gets Two Birdies.

Olin Dutra was not over par once during his first nine, getting two birdies. One came at the second when he dropped his approach two feet from the pin after driving into a trap. He sank a 12 foot putt at the seventh to be out in 34. He drove the rough at the 10th and sent his second to a trap, finally taking a five. His second to the 511 yard 15th carried the green and he took a birdie four. He took five at the 17th, where his approach was over the green, and his niblick shot back struck the side of the green.

MELINKOVICH IS SERIOUSLY ILL WITH INFECTION

Notre Dame, Ind., June 9.—[Special.]—George Melinkovich of Tooele, Utah, Notre Dame fullback for the last two seasons, was reported by four physicians to be in "very serious condition" today.

He was stricken a week ago with what was believed to be a slight heat prostration. Examination yesterday disclosed kidney and liver trouble which is traceable to an infection. Doctors have been unable to locate the infection.

SMITTY—STOP, LOOK AND LISTEN

DICK TRACY—Gone!

In the WAKE of the NEWS

OPEN GOLF TOURNEY.

FRIEND ARCH: Well, Arch, I was wondering just how much being out in front of his field by five strokes, as Tommy Armour was Thursday, affects a fellow's game, if any. Now, Tommy's no tyro and during his career he's won just about every golf title in the world worth having. Yet under more favorable conditions than on the first day when he set a record, Armour took 75, three over par, with a total of 143 for two rounds, and as I am writing this several rivals at least are within hailing distance.

Armour has been proved under fire and he's not like some youngster in a similar position would be, or like you or I would be if we suddenly found ourselves leading the field for the national open title. Yet Tommy started yesterday's round by finding a trap, landed his second in the rough and then three-putted for a six on a par 4 hole. You note I say, found a trap. That's the way the golf experts phrase it. Armour really wasn't looking for the trap even if he did find it.

So when Armour came in with 75, still leading the field for the two days, I still didn't have courage to ask him what was the matter with his game as I promised you I would do. You see I remembered how particular he was when he wrote those ten lessons for you and our readers and how he insisted on writing every word of them himself without a "ghost," and stipulated they should not be changed. Moreover, I saw his hard luck at the 18th green which cost one stroke of that 75, so I didn't think he'd be feeling so good.

But Dick Hanley, Northwestern's football coach, had been marshal for the pair all the way round and I felt I could speak freely to him, so I said: "How did Tommy go all to pieces?" Well, Dick always speaks frankly and he said: "How do you get that way, going all to pieces with a 75? Why, that's good golf. You saw him lose two strokes on the first hole and one on the last, and that's three, just the difference between his total and par."

Well, I didn't like the way he seemed to emphasize first and last holes, because you can see them both without moving around any, so I said, "Yes, and I saw a lot of the other holes, too."

"Well, then," said Dick, "you noticed he was phenomenal at times with birdies and two chances for eagles, and other times it was just par golf. He wasn't putting his approaches quite so close to the pin as Thursday. As a result he had an average of about two putts to the green, which alone would account for a difference of seven strokes. He'll be right back tomorrow. If you happen to consider that a poor round, a fellow is entitled to one poor round in four."

From that I inferred Dick thought Tommy was a fine fellow, good to his folks and sole support of his family. If he were a pugilist, one might say he's just a big playful boy, only Armour isn't a boy and he isn't large, and he's quite serious. But that's how it was about his game.

I also saw Col. Hackett, Big Ten football official, acting as marshal at the 9th green. That's near the clubhouse, too, but honestly, Arch, I was away from the clubhouse a lot, only I just happened to see many people there. "Well," I said to Col. Hackett, "What are you doing here?" He's quite a wag for he replied: "O, I'm to call penalties if I see backs in motion before the ball is snapped or putted."

As I am writing this, Joe Kirkwood is second with 144, but Joe came in while I wasn't at the 18th green which proves I wasn't there all the time. You know he's the trick shot specialist, but so far as I'm concerned all scores under 108 to 116 are trick shots.

Moreover, Johnny Goodman came in for the first nine with 32, and he's still out with a chance to beat Armour's low. I saw him at the ninth and I thought I heard him moaning about a putt he didn't get which would have been 31, but I didn't say anything to him about what was the matter with his game.

Perhaps Charlie or Howard or Paulie will say something about Kirkwood and Johnny Goodman, because surely you don't want one person like myself to do all the work.

Another thing, Harry Wolf of the North Shore club—he's general chairman of the national open tournament committee—thought it would be nice if the newspapers would say how well the club was handling the crowd and the gallery, because then maybe more people would come out for the finals Saturday and the committee had worked very hard. I told him he was absolutely right but I feared that would be advertising and that's contrary to the ethics of our department.

But I did tell him I would speak to you about it and perhaps you'd suggest to Charlie Bartlett to write something nice about it next week, for then the tourney would be over and it wouldn't be advertising any more. He thanked me but didn't seem entirely satisfied, which just goes to show how hard it is to satisfy some people.

Now about Saturday, Arch, unless I hear from you to the contrary, I'll not try to write anything more about this tourney because I've worked so hard these two days I've told you just about everything I can tell. Regards,

HARVEY T. WOODRUFF.

GERMAN CLUB WIRES PRAISES TO SCHMELING

Judge Walter P. Steffen, honorary chairman, and Albert W. Weinberger, chairman of the athletic committee of the German Club of Chicago, respectively, last night wired congratulations to Max Schmeling, former heavyweight champion, on his sportsmanship and proficiency as a boxer in his losing bout with Max Baer at New York Thursday. The message follows:

"We know that in congratulating you on your good sportsmanship we express the attitude of all Americans of German extraction, as well as that of the membership of the German Club of Chicago, an organization of Americans of German extraction whose purpose is to foster and perpetuate the best traditions of our ancestors.

"We have always taken pride in you, not only for your proficiency as a boxer but primarily for the manner in which you have always conducted yourself in victory or defeat.

"JUDGE WALTER P. STEFFEN,
"Honorary chairman,
"ALBERT W. WEINBERGER,
"Chairman, athletic committee, German club, Chicago."

Pair of Eagles Hearten Pro on Second 18

Archie Hambrick, diminutive Zanesville, O., pro, bagged two eagles during his eighteen hole journey in the national open at North Shore yesterday. He got his first on the par 5 second when he laid his approach dead to the pin. He negotiated the 511 yard fifteenth hole in 3 for another eagle. These two well played holes enabled Hambrick, who doubles as a public accountant, to come in with a par shattering 71. His score over the same course on Thursday was 81.

Ralph Guldahl, St. Louis youngster, caused a stir in the press tent when reports of his startling progress along the outbound nine were announced. He bagged birdies on the first two holes, a par 3 on the next, and then uncorked two more birdies to reach the sixth four under par. He found the rough on the par 5 sixth and went one over, but managed to finish with a 33. His putts failed on the last nine and he took a 38 for a total of 71, which, added to his 76 of the first day, gave him 147.

The boys were getting real distance on their drives. The fairways had hardened considerably since the first day's play, accounting for long rolls. Numerous tee shots were good for over 300 yards. The greens were different, however. Lightning fast on the first day, they were well watered during the night and presented little roll.

Bill Wallace, the expert statistician who conducts the scoreboard in the press tent, was ably assisted by Mrs. Wallace. The pair maintained a hole by hole card on all the competitors. The progress of the golfers was relayed to them by telephonic communication at strategic points on the course and by runners.

Carl Gustafson, popular assistant pro at Calumet, had a tough day. After compiling a neat 74 to place among the topnotchers on Thursday, he failed completely yesterday, coming in with an 86. His first nine was disastrous. He was over par on all except the third, and completed the outward trip in 46. He came home in 40.

Walter Hagen's putter failed him on the first nine. He ran three putts to the rim of the cup, where they stopped. This accounted for his disappointing 40.

Wilford Wehrle, 18 year old Racine, Wis., high school boy, shot a birdie, an eagle, a par and a buzzard on the first four holes of his second round, his score reading 3-3-3-8. He holed an eight foot putt for a birdie 3 on the first hole, hit the pin with an iron shot on the second hole, the ball dropping dead for an eagle three on this 489-yarder. He got his par 3 on the short third.

Then on the fourth hole his tee shot disappeared from view. He declared the ball lost and took the penalty of stroke and distance, playing a provisional ball. After driving off a second time he found his original ball and played them both out. He scored a 5 on the first ball and an 8 on the second. The tournament committee ruled that since he had declared his ball lost he must count the second ball score.

IF YOU BET ON SARAZEN, DON'T LOSE HOPE YET

BY HOWARD BARRY.

Gene Sarazen's score of 77 yesterday in the National Open Golf tournament might lead casual observers to the conclusion that he has cracked. But those who followed the defending champion over the fairways of the North Shore course arrived at a far different conclusion. They saw him as a golfer who refused to let himself go to pieces, despite a combination of bad luck and poor playing.

Repeatedly during the afternoon a murmur went round the gallery, "He's through. He'll never get out of this mess." Then the murmurs would change to cheers as Gene came through with a remarkable recovery.

If the defending champion were any one but Sarazen, the spectators might indeed conclude that he was through at the end of yesterday's round, for his 77 combined with his 74 of Thursday gave him 151, ten strokes behind the leader, Johnny Goodman.

Gene a Great Finisher.

But Sarazen is famous for his finishes. In last year's National Open at Fresh Meadow, L. I., he was five strokes behind the pace setter after two days of play, yet he won the championship by a margin of three strokes.

In that tournament he started out almost exactly the same as he has in this, shooting a 74 for the first day and a 76 the second. Then he cut loose on the last day with a 70 and a 66 to win the title.

A golfer with less control than Sarazen might well have gone to pieces as a result of the difficulties which ensnared him during yesterday's round. As on the preceding day, his game consisted of a series of great recoveries. On the fourth hole, for instance, he sent his tee shot into the woods and his second into a trap. Yet he got his par 4 by dropping his third shot two feet from the cup and sinking the putt.

Again on the 167 yard eighth he drove over the green and into the rough, but he chipped back and sank his putt for another par. His only birdie was made on the 11th, where he holed a 15 foot putt.

He Keeps His Nerve.

Adventures in the rough were largely responsible for the fact that he went over par on the first, sixth, and 18th. Two shots in a trap cost him a five on the par four 14th and three putts sent him over par on the 10th and 16th.

Through all these misfortunes he kept his nerves well under control. He was playing grimly but the familiar smile flashed once or twice during the round. There are some who believe that that cocky grin will be on his face tomorrow as he holes out on the home green. Watch for it.

Pairings and Starting Times for Open Final

Pairings and starting times for the two final 18 hole rounds of the National Open tourney at the North Shore Golf club today follow:

8:30 a. m. and 12:30 p. m.—Ralph Beech and George Dawson.
8:35 a. m. and 12:35 p. m.—Abt Espinosa and Gus Moreland.
8:40 a. m. and 12:40 p. m.—Frank Walsh and Tom Creavy.
8:45 a. m. and 12:45 p. m.—Bill Schwartz and Clarence Clark.
8:50 a. m. and 12:50 p. m.—Billy Burke and Bob Crowley.
8:55 a. m. and 12:55 p. m.—Joe Kirkwood and Craig Wood.
9:00 a. m. and 1:00 p. m.—Lester Bolstad and Bob Randall.
9:05 a. m. and 1:05 p. m.—Phil Perkins and Bob Shave.
9:10 a. m. and 1:10 p. m.—John Kinder and Neil White.
9:15 a. m. and 1:15 p. m.—Walter Hagen and Henry Ciuci.
9:20 a. m. and 1:20 p. m.—Ky Laffoon and Willie Goggin.
9:25 a. m. and 1:25 p. m.—Mortie Dutra and Willie Klein.
9:30 a. m. and 1:30 p. m.—Tom Harmon Jr. and Herman Barron.
9:35 a. m. and 1:35 p. m.—Johnny Goodman and MacDonald Smith.
9:40 a. m. and 1:40 p. m.—Archie Hambrick and Bill Neilan.
9:45 a. m. and 1:45 p. m.—Leslie Madison and Joe Belfore.
9:50 a. m. and 1:50 p. m.—C. E. Manning and George Smith.
9:55 a. m. and 1:55 p. m.—Ray Schwartz and Francis Gallett.
10 a. m. and 2 p. m.—James Johnstone and John Rogers.
10:05 a. m. and 2:05 p. m.—D. J. Armstrong and Henry Kaiser.
10:10 a. m. and 2:10 p. m.—Tommy Armour and Denny Shute.
10:15 a. m. and 2:15 p. m.—Tom Carney and Ralph Guldahl.
10:20 a. m. and 2:20 p. m.—Wilford Wehrle and Johnny Fischer.
10:25 a. m. and 2:25 p. m.—Bobby Cruickshank and Johnny Farrell.
10:30 a. m. and 2:30 p. m.—Walter Kozak and Bob MacDonald.
10:35 a. m. and 2:35 p. m.—Olin Dutra and Al Watrous.
10:40 a. m. and 2:40 p. m.—Pat Sawyer and Johnny Golden.
10:45 a. m. and 2:45 p. m.—Tony Manero and Joe Turnesa.
10:50 a. m. and 2:50 p. m.—Gene Sarazen and Horton Smith.
10:55 a. m. and 2:55 p. m.—Charles MacAndrew and Charles Lacey.
11 a. m. and 3 p. m.—Emil Loeffler Jr. and Leo Diegel.
11:05 a. m. and 3:05 p. m.—Harry Cooper and John Revolta.
11:10 a. m. and 3:10 p. m.—Paul Runyan and Harry Hampton.
11:15 a. m. and 3:15 p. m.—Maurice McCarthy [alone].

DOBBS

$3.50

Smart, light weight, porous; stainless cork tip; resilient cushion sweat; plain and fancy bands; better quality at the lowest price in years.

BASKIN

STATE ST. near ADAMS • CLARK corner WASHINGTON

AND WHAT A DEEP HUSKY FRAME!

6 CYLINDERS..1½-TON ONLY $490!

LOOK AT THAT OIL FILTER!

COMMERCIAL EXPRESS—6-CYLINDERS—Offers many great advantages—Floating Power engine mountings—Hydraulic Brakes. $450

COMMERCIAL PANEL—6-CYLINDERS—Unusually big loading space. 119-inch wheelbase. Attracts attention everywhere. $540

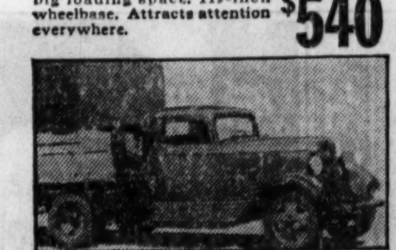

1½-TON CHASSIS AND CAB—6-CYLINDERS—131-INCH WHEELBASE—Dodge furnishes complete truck service. (Semi-trailer above, and its equipment extra). $580

2-TON DODGE CHASSIS—6-CYLINDERS—

Has the same great advantages as the new Dodge 1½-ton model pictured above . . . but even sturdier in construction, deeper frame, bigger brakes, 5-speed transmission, helper springs . . . 136-inch wheelbase, $795—165-inch wheelbase, $825. $795

This little discovery is called a "valve seat insert." It is a ring of tremendously hard, tough alloy that is inserted into the engine block—exhaust valves then "seat" against this ring.

DODGE ANNOUNCES NEW 1½ and 2-TON TRUCKS

Dodge now creates a new line of 1½ and 2-ton trucks, *priced amazingly low!* These new trucks have the brute strength, sheer power and stamina to stand up even under abuse. They are so impressive in appearance that they command attention everywhere. In every way, they are the greatest truck values that Dodge has ever built!

Compare them with any other trucks and see how much more Dodge gives you for your money. Think of a low-priced truck with Valve Seat Inserts to save gas and postpone valve grinding for 30,000 miles and more—Hydraulic Brakes—Roller Bearing Universal Joints—Down Draft Carburetor—Air Cleaner—and dozens of other refinements that add efficiency, prolong life and foster economy.

Now Check These Low Prices

Check these new low Dodge prices, then see your Dodge dealer for complete details.

New Commercial Chassis 111¼-inch wheelbase . $340
New 1½-Ton Chassis, 131-inch wheelbase $490
157-inch wheelbase $520
(*Dual wheels at slight extra cost.*)
New 2-Ton Chassis, 136-inch wheelbase $795
165-inch wheelbase $825

Heavy Duty models up to 9 Tons Payload—also priced low.

DODGE BROTHERS CORPORATION
DETROIT, MICHIGAN

All prices Quoted Are F. O. B. Factory, Detroit—Bumpers and Extra Equipment Additional

CENTRAL
M. J. Lanahan, Inc. 2542 S. Michigan Ave.
NORTH
Clauson Bros. Motor Co. 3431 Irving Park Blvd.
James F. Goodwin, Inc. 5725 Broadway
Lake Shore Motor Sales 3151-59 N. Clark St.
Schellenberger Motor Sales 4114 Irving Park Blvd.
West Albion Motors, Inc. 6630 N. Western Ave.
SOUTH
Brainerd Auto Sales 8912 S. Ashland Ave.
Bray Motor Sales 7406 S. Halsted St.
Central Auto Sales and Service 3453 S. Morgan St.
Gerds Motor Sales, Inc. 7355 Exchange Ave.
Kenwood Motor Co. 7436-44 Cottage Grove Ave.
M. & S. Motor Sales 5204-6 S. Ashland Ave.
Siegel Motors, Inc. 7616-22 Stony Island Ave.
Solbrig Bros. Motor Sales 6120 S. Western Ave.
WEST
Bien Motor Sales 1708 S. Ashland Ave.
Hart Motor Co., Inc. 4611-15 W. Madison St.
Montgomery Motor Co. 216-18 S. Kedzie Ave.
North American Motor Sales 5140-48 W. North Avenue
Royal Sales & Service 1747 Milwaukee Ave.
SUBURBAN
Aurora, Wentzel-Foster Motor Co., Inc.
Berwyn, Anderson Bros. Motor Co.
Blue Island, Fiedler-Mohr Motor Co.
Chicago Heights, East Side Motor Sales
Cicero, Cicero Motor Sales
Des Plaines, Melzer Auto Sales, Inc.
Downers Grove, Highland Motors, Inc.
Elburn, Nix & Anderson
Elgin, Harry Hintz Co., Inc.
Elmhurst, Bright Auto & Repair Co.
Elmwood Park, West Grand Mtr. Sales
Evanston, Dampman-Schmitt Co.
Frankfort, Raymond F. Warning
Highland Park, Geo. H. Koon Motor Sales
Ingleside, Ed's Garage
Joliet, T. J. Richards & Son
Lemont, J. H. Tedens & Sons
Maywood, Thompson Motor Co.
Morton Grove, Baumhardt Bros. Motor Sales
North Chicago, Owens & Spellman
Oak Park, Oak Leaf Motor Sales, Inc.
Plainfield, Glasgow Brothers
St. Charles, Service Garage
Waukegan, McCulla & Peterson, Inc.
Wheaton, Holstein Bros. Corp'n
Wilmington, Allott Motor Sales
Winnetka, Hanson Motor Co.
INDIANA
Chestertown, Carl H. Harvil
Crown Point, Meeker and Claussen
Gary, Grantham Auto Corporation
Hammond, Bohling Auto Sales
Lowell, Clayton Randolph
Valparaiso, Harvil Motors

ALL EYES ON DODGE

U. S. C. MAY FIND NATIONAL MEET FULL OF TROUBLE

Indiana and Stanford Are Real Menace.

BY WILFRID SMITH.

Southern California, winner of the national collegiate track meet in 1931, did not compete last year, preferring to remain on the Pacific coast to prepare for the intercollegiate meet which was shifted from the east for the first time in its history. The shift was made because the coast promoters paid all expenses of the eastern teams, which annually produce the bulk of the competition although they don't win the team honors, in preparation for the American Olympic finals.

Now back to the former arrangement, Southern California, already victor a week ago for the fourth straight year in the intercollegiate at Harvard, will stop off at Soldiers' field next Friday and Saturday prepared to continue its assaults for the team title in the 12th national collegiate meet.

Preps Compete, Too.

The national collegiate meet, the finals of which will be held Saturday night following the interscholastic finals in the afternoon, will be the high point of the athletic week at the Fair. Southern California may resume its winning ways, for Dean Cromwell, as usual, has developed a formidable team. But Indiana university, which took the title last year, as well as Stanford, which pressed closely to the Trojans in the eastern meet, and possibly the University of Michigan, the 1933 western conference winner, will have something to say about the results.

One of these teams certainly will win the trophy and strangely enough, Indiana, although second to Michigan in the conference, has the better chance of the two central states representatives. The reason, of course, lies in Indiana's individual stars.

Preps Hold Meet.

The interest, however, will be centered on individual rivalries and the annual attack on all time records. Only two marks were broken in the I. C. A. A. A. A. this year and this would be an excellent record for the Nationals since no meet, not even the Olympics, can boast of a set of marks of the caliber established in 11 years in N. C. A. A. competition.

Prep stars from 25 states are entered in the University of Chicago's 29th annual national interscholastic track meet, which will be held in conjunction with the national collegiates.

It's Either Box or Fight—and Baer Can't Box

[Continued from first sport page.]

fashion, planning their moves, making surveys, and holding board meetings with themselves. As a result a heavyweight championship fight since Dempsey has been no more exciting than any meeting between two business men trying to get the better of one another on an order of canned goods.

Baer Is Boxing Failure.

Max Baer, happily, knows nothing about boxing. He just fights. Tutors have tried to teach him to hold his hands this way and his feet thus, to pull in his ears and contract his neck, after the fashion of golf instructors taking the joy out of a duffer's life who only desires to grab a club by the handle and whale the wadding out of the ball. Baer listens and then he enters the ring against a strong, cautious, expert boxer who once held the heavyweight championship, and settles everything with a home run punch delivered under circumstances which called for a bunt, according to the lessons.

Baer has Dempsey's confidence in his own offense, and hasn't even Dempsey's interest in the cash rewards to restrain him. He started off carelessly, apparently without any serious notion of becoming a famous fighter, and has issued, up to this time, various shares of himself to various persons, including his father, amounting to about 75 per cent of the whole.

One of these shareholders, one Lorimer, is now at law with him over some dispute, but lawing will save Baer no money, even if he wins, as Dempsey can tell him out of his long experience in the courts. Of the 25 per cent of his earnings, which appears to be all that he has failed to issue away to other parties, he will have to pay possibly 10 per cent and maybe more in taxes.

He Must and Will Fight.

Then, what with the cost of living up to his station and paying counsel, it seems that Baer will have few financial worries to interfere with his work or depress his spirit. Having very little in the way of finances, he may devote himself freely to the tossing of the right hand swing, knowing that even if it should miss and the counterpunch should spread him on the floor, others will lose more than he.

The customers have very little interest in the so-called art of hit, block and step away and go to fights hoping to see fighters knocked out just as they prefer the home run to anything else at the ball yard. The reticent champions were always saving themselves when for the money they were receiving they should have been willing to fight with niblick.

When Baer gets into a ring he has got to fight. He can't box and if he doesn't fight he will be licked, and nobody wishes to be licked.

[Copyright: 1933: By The Chicago Tribune.]

TORONTO SCOTS ARRIVE TODAY FOR STIX GAME

The Toronto Scots, Canadian soccer champions, who meet the Stix, Baer & Fuller players of St. Louis, the United States open titleholders, in the north American championship at Soldiers' field tomorrow, will arrive this morning at the 12th street station.

MOON MULLINS—THE OLD GREEN EYED MONSTER

BATTLE IRISH CHAMPIONS TODAY

Four of the seven players from New York who will be in the lineup of the United States team which will play Kerry, champion of Ireland, in international Gaelic football game at Soldiers' field this afternoon. Left to right are: Tommy Armitage, Dan Garvey, Tom Kiely, and Pete Landy jumping for the ball. [TRIBUNE Photo.]

Pick Johnson as Manager at Cleveland

Cleveland, O., June 9.—[Special.]—Walter Johnson, whose right arm carried him to the pinnacle of pitching success in the American league, will come back to the game which he served from 1907 to 1932 as player and manager. The Big Train has signed as manager of the Cleveland Indians for the remainder of this year and for next year.

Tonight Johnson was preparing at his farm in Maryland to take an early train for the scene of his new labors. He succeeds Roger Peckinpaugh, who for five and a half years had piloted the Indians and who, with the exception of Connie Mack of the Philadelphia Athletics, was the oldest manager in point of service in the American league. The announcement of the change was made today by President Alva Bradley and General Manager Billy Evans of the Cleveland club.

Change Was Expected.

While the appointment of Johnson was a surprise, the fact that Cleveland would have a new manager was reported on several occasions since the Indians dropped from second place to the second division.

Johnson became manager of Washington in 1929, the team finishing fifth. During the next three years the Senators landed in the first division and were pennant contenders, but unexpectedly Clark Griffith, Washington owner, replaced Johnson with Joe Cronin, his youthful shortstop. Today Griffith was among the first to convey his best wishes to Johnson in his new position.

Walter Likes the Idea.

Johnson himself is enthusiastic. Reached at his home, he said he hadn't seen a ball game this year, but that he felt Cleveland offered excellent opportunities. "The team has potentialities which I hope to bring to the fore," Johnson said. "However, until I have familiarized myself with the personnel, there will be no changes in the lineup."

How They're Voting on National League Stars

The baseball fans of the nation will decide who will play in the game of the century at Comiskey park July 6. Fifty-five newspapers in all sections of the United States have invited fans to help pick the National and American leagues' greatest players.

The Tribune is offering $500 in cash prizes to the fans who come closest to naming the teams. The first award of $250 will go to the person who comes closest to naming the starting lineups [batting order] and the three pitchers for each team in the order they work. The fan who selects the National league's starting lineup with starting pitcher will receive $100. A similar prize will be presented for the American league team. Fifty $1 prizes will be distributed among the fans who can name the six pitchers.

In case more than the allotted number qualify for the awards, the prizes will go to those whose selections reach The Tribune first.

Address communications to Sports Editor, Box 1718, Chicago Tribune.

Today's National league standings:

FIRST BASE.	
Terry, New York	76,961
Bottomley, Cincinnati	27,049
Grimm, Chicago	13,083
Hurst, Philadelphia	10,333
Suhr, Pittsburgh	6,429
Leslie, New York	5,483
Collins, St. Louis	3,442
Jordan, Boston	776
Judge, Brooklyn	322
Martin, St. Louis	292
Hendrick, Chicago	195
SECOND BASE.	
Frisch, St. Louis	74,517
W. Herman, Chicago	20,947
Critz, New York	14,439
Piet, Pittsburgh	10,616
Maranville, Boston	4,742
Cuccinello, Brooklyn	2,267
Hornsby, St. Louis	1,782
Grantham, Cincinnati	1,764
THIRD BASE.	
Traynor, Pittsburgh	93,957
English, Chicago	20,492
Martin, St. Louis	17,303
Whitney, Philadelphia	6,135
Vergez, New York	2,114
Stripp, Brooklyn	809
Adams, Cincinnati	512
SHORTSTOP.	
Bartell, Philadelphia	61,593
Vaughan, Pittsburgh	40,569
Durocher, St. Louis	8,288
Jurges, Chicago	7,109
Wright, Brooklyn	2,202
Koenig, Chicago	2,082
Jackson, New York	753
Ryan, New York	351
Urbanski, Boston	202
CATCHERS.	
Hartnett, Chicago	94,804
J. Wilson, St. Louis	33,826
Grace, Pittsburgh	13,973
Mancuso, New York	4,258
Davis, Philadelphia	4,233
Lombardi, Cincinnati	2,698
Lopez, Brooklyn	2,184
Hogan, Boston	403
OUTFIELDERS.	
Klein, Philadelphia	94,013
P. Waner, Pittsburgh	69,938
O'Doul, Brooklyn	57,389
Berger, Boston	37,572
Lindstrom, Pittsburgh	29,327
L. Waner, Pittsburgh	28,483
Hafey, Cincinnati	15,964
Ott, New York	11,231
Frederick, Brooklyn	5,748
Cuyler, Chicago	4,143
Martin, St. Louis	3,298
Stephenson, Chicago	2,807
F. Herman, Chicago	2,574
L. Wilson, Brooklyn	591
Douthit, Chicago	511
Taylor, Brooklyn	326
Watkins, St. Louis	262
PITCHERS.	
Warneke, Chicago	88,457
Hubbell, New York	84,783
Lucas, Cincinnati	34,849
Hallahan, St. Louis	25,529
Silas Johnson, Cincinnati	15,201
Meine, Pittsburgh	11,162
Dean, St. Louis	11,107
Brandt, Boston	9,261
Swift, Pittsburgh	5,672
Carleton, St. Louis	4,733
Swetonic, Pittsburgh	4,078
French, Pittsburgh	4,001
Clark, Brooklyn	1,432
Schumacher, New York	802
Bush, Chicago	707
Carroll, Brooklyn	568
Fitzsimmons, New York	426

YANKEES BEAT A'S ON LAZZERI'S HOMER IN 8TH, 7-6

Philadelphia, Pa., June 9.—[Special.]—The New York Yankees won a battle of home runs from the Philadelphia Athletics today, 7 to 6, as Tony Lazzeri smacked his tenth of the season with two on bases in the eighth inning. Jimmie Foxx and Lou Gehrig shared in the home run swatting as Foxx whacked his 12th of the year and his fourth in two days in the seventh inning, while Gehrig collected one in the first. Foxx, Ruth and Gehrig now are tied for the major league home run lead. Score:

NEW YORK.	Ab	R	H	P	A
Combs,cf	3	1	1	4	0
Sewell,3b	5	0	0	1	1
Ruth,lf	3	2	2	1	0
Byrd,lf	1	1	1	0	0
Gehrig,1b	5	1	2	6	0
Chap'n,rf	3	1	0	2	0
Lazzeri,2b	5	1	1	3	3
Dickey,c	4	0	1	7	0
Cros'ti,ss	4	0	1	3	5
Brown,p	2	0	0	0	1
MacF'n,p	1	0	0	0	0
Pennock,p	1	0	1	0	1
	37	7	10	27	11

PHILADELPHIA.	Ab	R	H	P	A
Bishop,2b	3	1	0	2	2
*Madjeski	1	0	1	0	0
Cihocki,2b	0	0	0	0	0
Cramer,cf	5	1	1	3	0
Johnson,lf	4	0	1	1	0
Colem'n,rf	5	1	3	4	0
Foxx,1b	4	1	1	10	0
Cochr'e,c	2	0	0	3	1
Higgins,3b	5	0	0	0	0
Will'ms,ss	4	1	2	4	4
Peterson,p	0	0	0	0	0
Walberg,p	3	0	1	0	2
‡Miller	1	1	1	0	0
Coombs,p	0	0	0	0	0
	37	6	11	27	9

*Batted for Bishop in eighth.
‡Batted for Walberg in eighth.

New York ....301 000 030—7
Philadelphia ....001 000 320—6

Errors—Crosetti, Cihocki. Runs batted in—Gehrig [3], Chapman, Lazzeri [3], Coleman [2], Foxx [2], Miller, Madjeski. Two base hits—Gehrig, Cramer, Coleman, Dickey, Williams, Miller. Home runs—Gehrig, Foxx, Lazzeri. Double plays—Brown to Crosetti to Gehrig; Crosetti to Lazzeri to Gehrig. Stolen bases—Chapman, Combs. Bases on balls—Brown, 4; MacFayden, 1; Pennock, 1; Peterson, 1; Walberg, 4. Struck out—Brown, 3; MacFayden, 1; Pennock, 1; Walberg, 3. Hits—Brown, 4 in 5 innings; Peterson, 0 in 0 [pitched to one batter]; MacFayden, 4 in 1 1-3; Walberg, 9 in 8; Pennock, 3 in 2 2-3; Coombs, 1 in 1. Winning pitcher—Pennock. Losing pitcher—Walberg.

SENATORS, 7; RED SOX, 2.

Boston, Mass., June 9.—[Special.]—The Washington Senators defeated the Boston Red Sox today, 7 to 2, to capture the third game of the series.

WASHINGTON.	Ab	R	H	P	A
Myer,2b	5	0	0	4	1
Manush,lf	4	2	1	2	0
Goslin,rf	5	0	2	3	0
Cronin,ss	5	2	3	2	5
Schulte,cf	4	1	2	6	0
Kuhel,1b	4	0	1	7	0
Bluege,3b	3	1	0	1	2
Sewell,c	4	1	0	1	0
Whiteh'l,p	4	0	1	1	1
	38	7	10	27	9

BOSTON.	Ab	R	H	P	A
Johnson,rf	4	0	1	0	0
M'M'us,3b	4	0	0	2	2
Seeds,lf	4	0	1	2	1
Alex'er,1b	4	1	1	12	1
Ferrell,c	3	0	1	3	1
Frib'g,2b	4	1	1	1	2
Oliver,cf	4	0	0	4	1
Werber,ss	4	0	1	3	2
Pipgras,p	1	0	1	1	0
Weiland,p	1	0	0	0	4
	*35	2	7	27	14

*Fothergill batted for Pipgras in fifth and Hodapp batted for Weiland in ninth.

Washington ....300 020 020—7
Boston ....000 000 002—2

Errors—Cronin, Bluege, Whitehill, Johnson, Werber. Runs batted in—Cronin [2], Schulte [2], Kuhel, Whitehill, Werber [2]. Two base hits—Croning, Schulte, Manush, Goslin [2]. Stolen bases—Kuhel, Cronin. Double plays—Cronin to Myer to Kuhel. Bases on balls—Whitehill, 1; Pipgras, 1; Weiland, 1. Struck out—Whitehill, 1. Hits—Pipgras, 7 in 5 innings; Weiland, 3 in 4. Losing pitcher—Pipgras

PIRATES BREAK LOSING STREAK; BEAT REDS, 2-0

Pittsburgh, Pa., June 9.—[Special.]—The Pirates broke a four game losing streak today with a 2 to 0 victory over the Cincinnati Reds as Steve Swetonic outpitched Paul Derringer in a mound duel. Swetonic yielded only six hits. Score:

CINCINNATI.	Ab	R	H	P	A
Adams,3b	4	0	1	2	1
Moore,cf	4	0	2	0	0
Gran'm,1b	4	0	0	11	0
Hafey,lf	4	0	0	2	0
Roettg'r,rf	4	0	2	6	0
Morri'y,2b	3	0	0	1	3
Bluege,ss	3	0	0	0	5
Manion,c	1	0	0	2	0
Derrin'r,p	2	0	1	0	2
	*31	0	6	24	11

PITTSBURGH.	Ab	R	H	P	A
L.Waner,lf	4	0	2	3	0
P.Waner,rf	4	1	1	1	0
Vaugh'n,ss	4	0	2	4	2
Trayn'r,3b	4	0	0	1	5
Linds'm,cf	4	0	0	2	0
Suhr,1b	3	0	1	9	1
Thev'w,2b	3	1	1	3	4
Grace,c	2	0	0	3	4
Swetonic,p	2	0	0	1	1
	30	2	7	27	17

*Rice batted for Manion and Lucas batted for Derringer in ninth.

Cincinnati ....000 000 000—0
Pittsburgh ....001 000 10*—2

Runs batted in—Vaughan, L. Waner. Two base hits—Roettger, Suhr. Three base hit—Vaughan. Stolen base—P. Waner. Sacrifices—Derringer, Swetonic. Base on balls—Swetonic, 4; Derringer, 1. Struck out—Swetonic, 2; Derringer, 1. Umpires—Stark and Rigler.

Layton Beats Thurnblad for Midwest 'Cushion Title

Johnny Layton of Sedalia, Mo., won the midwest three cushion billiards championship last night at the Mussey Wabash avenue recreation when he defeated Arthur Thurnblad of Chicago in the final game of the tournament, 40 to 31, in 41 innings. Each player had a high run of five.

Appling Hits Homer to Win for Sox, 10-9

[Continued from first sport page.]

ing up this situation. He fanned Appling, whose third swing was at a wide pitch that should have been a fourth ball. Kress also swung in vain.

Durham was a slight improvement in the second inning. He gave up only one run. Rogell led off with a triple to right center. Just as he slid into third, Hayes' relay of the throw hit Rogell on the back and rolled into the dugout. Rogell picked himself up and ran home. After two were out White singled to center, but died stealing.

Dykes attempted to start something in the home half by doubling to left, but the next three batters didn't follow the idea.

The third, which brought relief to the suffering Durham, started with Owen's drive which disappeared under the left field scoreboard. Ground rules limited him to two bases. He went to third on Gehringer's infield out and scored on Stone's single. Walker also singled, shoving Stone to third. This was where Durham departed. While Rescuer Wyatt was engaged in the fanning of Greenberg, Walker stole second. Incidentally Greenberg was chased for doing too much talking to Umpire Moriarty about the third strike. Then Rogell tripled for the second time, scoring Stone and Walker.

Sox Score on Two Doubles.

The Sox improved their status in the fifth, but not enough to make themselves dangerous. Berry led off with a two base drive which lacked only a couple feet of clearing the left field wall. Berry scored when Hayes whizzed a double past third base. Haas hammered a wicked liner into center, but White was directly in front of it. Swanson sneaked a single through the open space between Gehringer and Davis, scoring Hayes.

Faber Yields Runs.

A little tighter fielding could have prevented the run picked up at the expense of Faber in the eighth. Walker singled to center with one out and with two out Rogell drove a grounder straight at Appling. The young man let it get through his hands for a bargain hit on which Walker scored. Hayworth also singled, but nothing came of it. Then, in the home portion, Simmons boosted one of Fischer's throws into the left field seats for No. 6 of his 1933 homer crop.

The Tigers added to their activities with a run in the ninth, the ingredients being a single by White and a double by Stone. Then the Sox cut loose in their final stand. Grube batted for Faber and walked. Stone grabbed Hayes' liner, but Haas and Swanson whacked singles to center, scoring Grube. Hogsett went to the rescue of Fischer and Simmons uncorked a single on which Haas counted. Hogsett was steady enough to get Appling, but then wavered and walked both Kress and Dykes, forcing Swanson to score. And then Berry's single to center sent Appling and Kress tearing home with the tying runs. Herring immediately took Hogsett's place to pitch to Webb, who batted for Pinchman Grube. The riot was concluded when Webb flied to White.

Thriller

DETROIT.	Ab	R	H	P	A
White,cf	7	1	2	6	0
Owen,3b	5	2	1	3	4
Gehri'r,2b	6	0	1	3	7
Stone,rf	6	2	2	6	0
Walker,lf	7	3	3	4	0
Green'g,1b	2	0	0	1	0
Davis,1b	4	0	1	10	0
Rogell,ss	5	1	3	3	4
Hayw'th,c	7	0	1	3	0
Marbe'y,p	3	0	0	0	1
Fischer,p	1	0	0	0	0
Hogsett,p	0	0	0	0	0
Herring,p	2	0	0	0	0
	55	9	14‡	39	16

CHICAGO.	Ab	R	H	P	A
Hayes,2b	7	1	2	5	7
Haas,cf	6	2	2	2	0
Swan'n,rf	7	1	4	2	0
Simm's,lf	7	1	3	5	0
Appling,ss	7	2	3	3	5
Kress,1b	5	1	0	18	0
Dykes,3b	4	0	1	1	4
Berry,c	6	1	3	6	1
Durham,p	1	0	0	0	0
Wyatt,p	1	0	0	0	0
Faber,p	0	0	0	0	2
Lyons,p	1	0	0	0	2
†Grube	0	1	0	0	0
	*54	10	18	42	21

*Sullivan batted for Wyatt in seventh, and Webb for Grube in ninth.
†Batted for Faber in ninth.
‡None out when winning run scored.

Detroit ....313 000 011 000 00— 9
Chicago ....100 020 015 000 01—10

Errors—Hayes, Kress. Runs batted in—Walker [3], Stone [2], Rogell [3], Hayes, Dykes, Swanson [2], Simmons [3], Appling, Berry [2]. Sacrifice—Owen. Two base hits—Dykes, Owen, Berry, Hayes, Stone. Three base hits—Rogell [2]. Home runs—Walker, Simmons, Appling. Stolen base—Walker. Struck out—Marberry, 3; Durham, 1; Wyatt, 3; Lyons, 1. Bases on balls—Durham, 2; Marberry, 1; Wyatt, 1; Fischer, 2; Hogsett, 2; Lyons, 3. Double plays—Rogell to Gehringer to Davis; Owens to Gehinger to Davis; Rogell to Davis. Hits—Off Durham, 6 in 2 1-3 innings; Marberry, 11 in 6 1-3; Wyatt, 1 in 4 2-3; Fischer, 3 in 2; Hogsett, 2 in 1-3; Faber, 5 in 2. Winning pitcher—Lyons. Losing pitcher—Herring. Wild pitch—Faber.

Minor Leagues

AMERICAN ASSOCIATION.

	W.	L.	Pct.		W.	L.	Pct.
Columbus	31	16	.660	Milw'kee	24	25	.490
Ind'n'p'lis	29	18	.617	St. Paul	25	27	.465
Minn'polis	27	24	.529	Louisville	22	29	.431
Toledo	26	26	.500	Kan. City	18	37	.327

PACIFIC COAST LEAGUE.

	W.	L.	Pct.		W.	L.	Pct.
Portland	37	25	.597	Mission	33	32	.508
Hollywood	38	26	.594	Oakland	28	35	.444
Sacram'to	37	28	.578	Seattle	23	38	.377
Los A'geles	34	29	.540	San Fran.	24	41	.369

YESTERDAY'S RESULTS.

AMERICAN ASSOCIATION.
Toledo, 7; Kansas City, 6.
Columbus, 2; Milwaukee, 0.
Indianapolis, 17-1; Minneapolis, 3-4.
St. Paul, 9; Louisville, 8.

INTERNATIONAL LEAGUE.
Rochester, 14; Baltimore, 8.
Montreal, 7; Jersey City, 1.

PACIFIC COAST LEAGUE.
Hollywood, 5; Seattle, 4.

SOUTHERN ASSOCIATION.
Memphis, 8; Birmingham, 6. [14 innings.]
New Orleans, 7; Little Rock, 1.
Knoxville, 15; Atlanta, 11.
Chattanooga, 5; Nashville, 2.

TEXAS LEAGUE.
San Antonio, 9; Oklahoma City, 8.
Beaumont, 7; Dallas, 2.

SPEED BOAT RACES
World's Most Unique Racing Plant
WOLF LAKE
U. S. Route 41
SUNDAY JUNE 11 2 P. M.
HAMMOND, INDIANA

Gaelic Teams Meet Today at Soldiers' Field

An international Gaelic football game between Kerry, champion of Ireland, and a picked United States team will be played at Soldiers' field this afternoon, starting at 3:30 o'clock. A hurling game between the Sarsfield and Liam Mellowes teams and an exhibition of German field handball will precede the Gaelic football contest.

The Kerrymen have played four games during their visit to this country, two in New York and one each at Boston and Springfield, Mass. Their 4 to 4 tie at the Polo grounds on May 21 stands out as the greatest Gaelic battle ever seen in this country. Kerry won the other three games.

The United States fifteen will present a collection of stars drawn from New York, Chicago, Detroit, and St. Louis. The seven New York players—Tommy Armitage, Tom Kiely, Johnny McGoldrick, Pete Landy, Dan Garvey, Andy Furlong, and Paddy Lineham—have added considerable strength to the United States team.

KERRY.		UNITED STATES.
O'Keefe	G	Watson, Chicago
Whitty	F. B.	Furlong, N. Y.
O'Connor	R. F.	Kiely, N. Y.
J.Walsh	L. F.	Garvey, N. Y.
Healy	R. H.	Landy, N. Y.
Doyle	C. H.	McGoldrick, N. Y.
T.O'Donnell	L. H.	P.O'Donnell, Chi.
Stack	C. F.	Stenson, Chi.
J.Walsh	C. F.	Armitage, N. Y.
Regan	R. W.	Moriarty, Chi.
J.Landers	40 yds.	Heavey, Chi.
T.Landers	L. W.	Bowler, St. L.
O'Sullivan	R. F.	Collins, St. L.
B.Landers	F. F.	Lenihan, N. Y.
Ryan	L. F.	O'Connell, Chi.

THRILLS SPEED
AAA
AUTOMOBILE RACES
SUNDAY, JUNE 11, 3 P. M.
NEW
CHICAGO-ROBY
MOTOR SPEEDWAY
108th and Indianapolis Blvd.
INDIANAPOLIS DRIVERS
WILL COMPETE IN
4 BIG EVENTS
LOUIS SCHNEIDER
1931 National Champion
"BABE" STAPP, FRANK BRISKO, SAM PALMER, KELLY PETILLO, JOE RUSSO, CHETT GARDNER AND 20 OTHERS
5-MILE HELMET DASH
2 10-MILE CONTESTS
50-MILE GRAND FINAL
All Surface and Elevated lines connect with Shore Line Busses which leave 63rd & South Park Ave. every 10 min.
General Admission $1.00, Plus Tax
FREE PARKING
Tune in WCFL Tonight at 7:45 and Hear Norman Ross Describe Program.

Help! Help!

CHICAGO.	Ab	R	H	P	A
Eng'sh,3b	3	0	1	1	1
WHer'n2b	4	1	0	4	6
F.Her'n,rf	5	0	2	1	0
Steph'n,lf	3	1	1	0	0
Demaree,cf	4	0	0	3	1
Grimm,1b	4	0	2	9	1
Hartn't,c	2	0	0	1	2
Jurges,ss	2	0	0	3	2
Koenig,ss	2	0	0	0	1
Malone,p	1	0	0	0	0
Tinning,p	1	0	1	0	0
Nelson,p	0	0	0	0	1
Henshaw,p	0	0	0	0	0
Campb'll,c	1	0	0	2	0
	*32	2	7	24	15

ST. LOUIS.	Ab	R	H	P	A
Martin,3b	5	2	3	0	1
Frisch,2b	5	1	3	4	3
Orsatti,cf	4	1	1	7	0
Collins,1b	3	1	2	4	0
Watkins,rf	4	1	0	2	0
Allen,rf	0	1	0	0	0
Medw'k,lf	4	1	2	2	0
Wilson,c	4	1	1	6	1
Dur'her,ss	4	2	1	2	2
Carleton,p	3	1	1	0	1
	35	12	14	27	8

*Hendrick batted for Nelson in eighth.

Chicago ....100 100 000— 2
St. Louis ....202 030 14*—12

Errors—Stephenson, Henshaw, Campbell, Watkins, Durocher. Runs batted in—Frisch [2], Collins, Medwick [2], Wilson, Hartnett, Martin [3]. Two base hits F. Herman, Martin [2], Collins, Grimm [2], Carleton, Medwick, Frisch [2]. Three base hit—Frisch. Sacrifice hit—Carleton. Stolen base—Watkins. Double plays—W. Herman to Grimm [2]; Frisch to Collins. Bases on balls—Malone, 2; Carleton, 6; Tinning, 5; Henshaw, 2. Struck out—Henshaw, 2; Carleton, 5. Hits—Off Malone, 6 in 2 1-3 innings; Tinning, 5 in 3 2-3; Nelson, 2 in 1; Henshaw, 1 in 1. Left on bases—Chicago, 10; St. Louis, 9. Losing pitcher—Malone. Umpires—Barr and Pfirman. Time—2:09.

Home Run Leaders

Ruth, Yankees	12	Klein, Phillies	10
Gehrig, Yankees	12	Hartnett, Cubs	10
Foxx, Athletics	12	Lazzeri, Yankees	10
Berger, Braves	10		

WASHINGTON PARK
EIGHT HIGH CLASS RACES DAILY
FIRST RACE 2:15
SATURDAY, JUNE 10
ROBERT M. SWEITZER HANDICAP
$2,500 ADDED
3 YEAR OLDS AND UPWARDS
1⅛ MILES
General Admission - - - $1.00
Clubhouse Admission - - $2.00
Plus Tax
ILLINOIS CENTRAL REDUCED FARE—ROUND TRIP 75c
Trains Leave Randolph Street (Daylight Saving Time) at
9:30, 12:30, 12:50, 1:10, 1:30

Cardinals Rout Malone; Climb to First Place

[Continued from first sport page.]

double play was in prospect when Grimm threw to Jurges to force Collins, but again Malone was bogged down by sweat and couldn't get over to first. Medwick doubled to right, scoring Orsatti and putting Watkins on third. Malone went away and Tinning took over his task. Wilson shot a grounder to Bill Herman, but Watkins slid home ahead of Bill's throw to Hartnett. Durocher lined to Bill Herman and Wilson was doubled off first.

Cubs Pair Two Hits for a Run.

The Cubs made a run in the fourth. Stephenson singled to center and Demaree flied to Orsatti. Grimm then socked his second double, Stephenson stopping on third. Hartnett's long fly to Orsatti scored Stephenson. Jurges also flied to Orsatti.

The Cards grabbed three runs off Tinning in the fifth after two were out, added a run off Nelson in the seventh, and in the eighth increased their tabulation with four runs at the expense of Henshaw.

Monogrammed
PURE SILK
WHITE SHIRTS
$2.35
There's nothing cooler than a silk shirt—especially if it's made of luxurious pure silk radium—and custom tailored to give perfect fit. These are. And as a final touch of distinction, you get your own 3 letter monogram embroidered on the shirt ... with a choice of 8 different styles in any color you may want. It's an amazing achievement at this bargain price
MAURICE L ROTHSCHILD
MINNEAPOLIS · CHICAGO · ST. PAUL

SWEITZER RACE WINDUP STAKE AT WASHINGTON

Tred Avon 2-1 Favorite in Big Field.

BY FRENCH LANE.

The new deal on the race tracks—lower values for stake events and lower admission prices—seems to be working out pretty well to the advantage of the race track fans.

Along comes the Robert M. Sweitzer handicap as the closing feature of Washington Park's spring turf season this afternoon. It carries $2,500 in added money. It was worth $10,000 back in 1926. The prize never was lower than $5,000 until this year.

Then what happens?

In the overnight entries for this $2,500 added event at a mile and an eighth 19 were named in the starting field, including Tred Avon, the greatest racing mare in America. So it is the most sylish band ever named to contest for the prize.

Tred Avon at 2 to 1.

Of course, Tred Avon, coupled with her stable companion, Springsteel, ruled as the favorite at around 2 to 1. Yet they were not entirely the big fish in the little puddle.

Abraham Bartelstein of our west side named two of his California trained steeds for the combat. They are Sidney Grant, winner of last year's Sweitzer renewal, and Polydorus. The Bartelstein entry was the second choice at around 3 to 1.

Sidney Grant, which has worked exceptionally well for the race, will have the sensational jockey, Jack Westrope, in the saddle. Polydorus will be ridden by B. Matt. The Bartelstein entry was mustering so much support that it will not be surprising if it crowds Tred Avon and Springsteel out of the post of honor.

Race a Wild Scramble.

Fair Rochester, old Reveille Boy, which won the American Derby back in 1930, Ebony Lady, Marmion, Misguide, and Warren Jr., were others which came in for considerable support.

All the wagering made the Sweitzer shape up as a wild scramble. It is the most fashionable field named for a handicap in the west this season. Take Equipoise out of the Metropolitan and Suburban handicap fields and it would easily be the best handicap field of the year in America.

Gallant Sir and Plucky Play, the California sensations, also passed up the Swetizer. So it appears as if these stars will not make their bow to a Chicago gathering for some time.

Smiling Gus First Winner.

The first winner of the Sweitzer handicap was Smiling Gus. Saddled by Boots Durnell, he turned the trick in 1926. The next year Flat Iron, a famous stake star, was the winner, and two years later Mowlee, from Rancocas stable, beat Canaan and Golden Prince for the prize. In 1930 Toro raced to victory, and in 1931 Jean Lafitte from the Keenland stud farm galloped home in front. Last year Sidney Grant got an exciting decision over Spanish Play and Dr. Freeland.

The Washington Park season comes to a close today after a successful run of three weeks. The meeting will show a profit—even though it is not a very large one, Col. Matt J. Winn said last night. Huge crowds on Memorial day and at the American Derby, which were reported to have been slightly larger than last year, made possible the big season. World's Fair visitors helped to swell the attendance. The wagering was not quite as heavy as it was a year ago, the Washington Park officials reported.

Track Lightning Fast.

The handicap may be decided in track record time. This was indicated yesterday when Late Date, the speedy 4 year old filly owned by Audley farm stable, won the Grant Park purse. This was a dash at a mile and Late Date reeled off the distance in 1:36 1-5. It was the fastest mile of the year in Chicago. Late Date, after leading all the way, beat Big Beau by three lengths. Gay World, a flyer from the Pacific coast, ran third.

Late Date's workouts had been of the sensational order lately and she was stoutly backed although Jim Norris' On Sir went to the post as the favorite. Late Date paid $7.36 to win.

NEWS FROM THE RACE TRACKS

BAINBRIDGE ENTRIES.

FIRST RACE—Purse $300, claiming, 3 year olds, mile and 70 yards:

Chalk Eye	111	Ruth Jelenek	106
*Baggataway	106	Hukill	111
*Back Step	110	Scope	106
*Flowery Lady	103	*Madame B. C.	101
*Renounce	101	*King Beauty	102
Peace Emblem	110		

SECOND RACE—Purse $300, claiming, 3 year olds and up, 6 furlongs:

*Outcry	109	Light Nun	109
Red Boot	105	Top Cloud	114
Alcorey	114	Mavro	114
*Broadmoor	109	Shorty	114
*Bit o' Worry	105	*Lexington's Lady	104
Nancy Seth	109	Silverette	100
*Earl Gaar	109	Awise Susan	104
*Knockabout	109	*Rudy Sir	109
Jof	114	Nat Weiss	114

THIRD RACE—Purse $300, claiming, 3 year olds, 6 furlongs:

Val J.	110	*Clifton's Queen	102
Trireme	112	Score	112
*Vendome	107	Suspense	105
*Terry Rose	102	Patsyette	107
*Elegy	100	Sister Madge	105
*Bellcap	105	Fair Robert	110
Transpose	105	*Club Bag	102

FOURTH RACE—Purse $300, claiming, 4 year olds and up, 6 furlongs:

Mutual Friend	106	Jacquelyn Coogle	104
Bertha	101	*Captain'sDaughter	99
Traitor	109	Aurica	104
*My Desire	99	Delivered	109
Toronto	109	*Ellen D.	102
Twill	112	Crazy Coot	109
Rain or Shine	106	Hypoluxo	106
Social Climber	107	Woody Long	109

FIFTH RACE—Purse $400, allowances, Hunting Valley stakes, 2 year olds, 5 furlongs:

Fire Neck	112	Owen Martinez	112
Morprin	109	†Blind Brook	106
Bendromel	103	Resubmission	112
Marmint	106	Galeway	112
Candle Fly	109	Hildur Prince	112
Customer	109	Quick Way	106
Jump Off	112	†Unbelief	106

†Friendberg and Pearce entry.

SIXTH RACE—Purse $400, claiming, the Geauga Lake, 3 year olds and up, 6 furlongs:

Thistle Ann	110	*Honey Locust	103
Justice B.	107	Monkeyshine	114
*Zenka	103	Dollar Princess	115
Conventional	96		

SEVENTH RACE—Purse $300, claiming, 3 year olds and up, 1 1-16 miles:

Vagabond	117	Flaunt	117
Lutie Schuster	99	Auf Wiedersehn	107
Never Quit	107	Nisia	112
*Loyal Louie	109		

EIGHTH RACE—Purse $300, claiming, 4 year olds and up, 1 1-16 miles:

Marcelet	102	Joan Pat	102
Charlie Bills	112	FlyingAmbassador	112
*Rejuvenation	107	*Shakitup	107
Banset	102	*Bavelle Fronk	102
*Waterfowl	107	Sporting Maudie	107
*Baptiste	107	*Glorious Swan	97
Your Play	107	Dry Dock	112
*Mad A.	102	*Kid O'Kildare	107
*Si Relief	107	*Bearcry	107

*Apprentice allowance claimed.
Weather clear; track fast.

Name Ten for Rich Belmont Stakes Today

New York, June 9.—[Special.]—Ten thoroughbreds, all colts, have been named for the 65th running tomorrow of the historic Belmont stakes, mile and a half race for three year olds. The Belmont again is the richest stake in the world for three year olds and will gross approximately $65,000 if all go to the post.

It will be one of the most open renewals in years, partly because of the fact that neither the Kentucky Derby winner, Preakness winner, nor American Derby winner is in the field. The probable favorite is C. V. Whitney's The Darb, winner of the Withers in the mud. The prospect is for a fast track which is expected by observers to mitigate The Darb's chances since he moves up sharply in soft footing.

Stallion Stakes Also on Card.

As supporting events to the Belmont will be the national stallion stakes for juveniles, and the Meadowbrook steeplechase handicap for jumpers. Mrs. Payne Whitney's Black Buddy, winner of the juvenile, is one of those entered for the national stallion. In the steeplechase, the third branch of the Whitney family will be represented by Mrs. J. H. Whitney's Green Cheese. Another formidable starter in this race is J. E. Widener's Arc Light.

There was a disposition today at Belmont Park to say that the 3 year old champion may be among the ten entered for the race as the three big specials already run have each had a different winner. On 2 year old form, Mrs. Payne Whitney's Dynastic ranks higher than Mr. Khayyam, Broker's Tip or Head Play, the three with the best claim to honors.

Workman to Ride Dynastic.

Dynastic has had only one race, an airing behind older horses in the Suburban. Raymond Workman, considered one of the best jockeys now riding, has been loaned by C. V. Whitney to ride Dynastic because the colt is hard to handle.

The field, with owners, jockeys, and probable odds:

Horse, owner, jockey.	Prob. odds.
The Darb, C. V. Whitney, A Robertson	8-5
Nimbus, Marshall Field, J. Long	4-1
Utopian, Wheatley stable, H. Mills	6-1
Pompoleon, W. R. Coe, J. Bejshak	10-1
Repaid, James F. Johnson, P. Walls	15-1
*Dark Winter, W. S. Kilmer, C. Kurt'ger	20-1
*Sun Apollo, W. S. Kilmer, no boy	20-1
Dynastic, Mrs. P. Whitney, Workman	30-1
Hurryoff, J. E. Widener, M. Garner	40-1
Union, M. L. Schwartz, J. Gilbert	60-1

*Kilmer entry.

WASHINGTON PARK CHART

FIRST RACE—Weather clear. Track fast. Six furlongs. Purse $700. Net value to winner, $525; second, $100; third, $50; fourth, $25.

Horse and jockey—	Wt	PP	St	¼	½	Str	Fin	Owner	Eq odds
SONG HIT [J.Kacala]	110	9	4	1^{nk}	1^{2}	$1^{1½}$	1^{1}	J.Madonia	1.42-1
SKY HAVEN [M.Parke]	103	8	3	2^{2}	2^{3}	2^{3}	2^{1}	H.Russell	4.65-1
FIREFLASH [J.Mayer]	105	3	1	4^{1}	5^{1}	3^{1}	$3^{1½}$	J.H.Gaines	22.89-1
DOCTOR KLEIN [W.D.Wright]	108	5	7	3½	3^{2}	$4^{1½}$	4^{n}	JohnMarsch	96.95-1
BILLIE'S ORPHAN [A.Tipton]	95	1	2	$7^{1½}$	6^{3}	5½	5^{2}	F.C.McAtee	5.48-1
CELTIC PRINCE [C.Corbett]	115	2	5	$8^{1½}$	4^{h}	6^{2}	$6^{2½}$	Mrs.R.B.Allen	15.22-1
SAD KNIGHT [A.Richard]	112	4	6	9	7^{1}	7^{3}	7^{3}	Mrs.S.S.Tracy	4.88-1
TOM JACK JR. [C.Landolt]	109	7	9	5^{1}	8^{3}	8^{3}	8^{3}	C.H.Knebelkamp	34.90-1
FAIRY STONE [L.Humphries]	104	6	8	6^{h}	9	9	9	MaxHirsch	65.12-1

Time, :22 4-5, :46 2-5, 1:12 2-5. Two dollar mutuels paid: Song Hit, $4.84 straight, $3.18 place, $2.70 show; Sky Haven, $5.40 place, $4.74 show; Fireflash, $7.38 show. Winner trained by A. Gaal. Went to post at 2:18. Off at once. Start good from gate. Won driving; second and third same.

SONG HIT, forced to race wide in first quarter, during which he was strongly restrained, took command gradually and, holding on well, won under only mild pressure. SKY HAVEN began fast, was under light reserve at the turn, and could not get to winner, but held on gamely. FIREFLASH closed well in a good effort.

SECOND RACE—Five furlongs. Purse $700. Net value to winner, $525; second, $100; third, $50; fourth, $25.

Horse and jockey—	Wt	PP	St	¼	½	Str	Fin	Owner	Eq odds
GOLD POT [C.Corbett]	116	6	5	$2^{1½}$	1^{1}	$1^{1½}$	$1^{2½}$	ColdstreamStud	3.36-1
BUSY JAY [L.Humphries]	116	7	7	4½	3^{h}	2½	2^{nk}	B.Friend	1.67-1
LITTLE PATRIOT [S.Young]	116	1	8	12	7½	5^{1}	3^{1}	Mrs.H.Kiser	†15.24-1
SUN ABBOT [L.Cunningham]	116	2	1	6^{h}	$5^{1½}$	4½	4^{h}	W.S.Kilmer	10.32-1
MAYCO [C.Callahan]	116	8	6	8^{h}	$4^{1½}$	6^{h}	5^{3}	LeMarS.F.	†15.24-1
SMUGGLED IN [D.McAuliffe]	116	12	11	9^{3}	9^{3}	9^{3}	6^{h}	T.P.McCaffrey	12.92-1
GRAND ROCK [P.Groos]	118	5	4	1½	2^{h}	$3^{1½}$	7^{1}	SpringValleySta.	10.08-1
LIGHTIN BILL [C.McCrossen]	116	10	12	8½	$8^{1½}$	7½	8^{3}	CalumetFarm	7.37-1
ROANOKE LAD [K.Horvath]	116	4	3	5^{3}	6^{3}	8^{3}	9^{1}	T.H.Piatt	169.96-1
BARKIS [C.E.Allen]	116	11	10	11^{2}	11^{h}	10^{1}	10^{2}	JohnMarsch	68.07-1
JOE GEARY [J.Cartwright]	116	3	2	7½	10^{1}	11^{2}	11^{3}	Aarons&Weil	†15.24-1
GRANITE SON [R.Riley]	116	9	9	10½	12	12	12	Mrs.G.Miller	68.07-1

†Field. Time, :23 3-5, :48 1-5, 1:01. Two dollar mutuels paid: Gold Pot, $8.72 straight, $5.00 place, $3.78 show; Busy Jay, $3.16 place, $2.66 show; Little Patriot [field], $5.16 show. Winner trained by J. Howard. Went to post at 2:47. At post 2½ minutes. Start good from gate. Won easily; second and third driving.

GOLD POT, a strong factor from start and kept up while in close quarters rounding turn, drew into command slowly when entering stretch and, taking a safe advantage, won easily. BUSY JAY raced wide throughout, held on courageously. LITTLE PATRIOT, fractious at post and crowded back in first quarter, made up ground fast when clear and showed a fine effort.

THIRD RACE—Six furlongs. Purse $700. Net value to winner, $525; second, $100; third, $50; fourth, $25.

Horse and jockey—	Wt	PP	St	¼	½	Str	Fin	Owner	Eq odds
MARCH KING [J.Mayer]	100	9	6	$1^{1½}$	1^{1}	$1^{1½}$	1^{2}	ElmtreeStable	4.97-1
GRAND PRINCE [R.Finnerty]	117	6	5	4^{1}	2½	$2^{1½}$	2^{n}	ShandonFarm	2.63-1
SALISBURY [C.Hooper]	112	5	1	3^{h}	5^{1}	4½	3^{nk}	L.L.Lycan	61.68-1
MELOY [J.Westrope]	106	3	2	5½	6^{2}	3^{h}	4^{1}	S.Peabody	3.11-1
VERY WELL [E.Brasfield]	104	8	9	7½	8^{1}	7^{h}	5^{n}	J.J.Coughlin	52.56-1
RESERVIST [J.Kacala]	103	1	4	6^{4}	$4^{1½}$	5½	6^{2}	AudleyFarm	3.87-1
MUSLET [C.Critchfield]	102	7	7	8^{3}	9	9	$7^{1½}$	M.B.Cohen	15.69-1
LADY OF GRACE [H.Schutte]	105	4	8	9	7½	8^{1}	8½	H.Oots	57.05-1
HOT SHOT [M.Parke]	107	2	3	2^{1}	3^{1}	6^{1}	9	C.E.Davison	13.84-1

Time, :23, :46 2-5, 1:12. Two dollar mutuels paid: March King, $11.94 straight, $5.80 place, $3.62 show; Grand Prince, $4.12 place, $3.04 show; Salisbury, $19.46 show. Winner trained by C. W. Damon. Went to post at 3:17. At post ½ minute. Start good from gate. Won easily; second and third driving. Daily double paid $238.02.

MARCH KING had fine speed from start, drew clear before going a quarter and, benefited by a cleverly judged ride, maintained command thereafter, but had little left. GRAND PRINCE, close up from start, had to lose some ground and weakened slightly near the end, but outstayed SALISBURY. Latter, taken back at stretch turn, closed with good speed on outside.

FOURTH RACE—Six furlongs. Purse $700. Net value to winner, $525; second, $100; third, $50; fourth, $25.

Horse and jockey—	Wt	PP	St	¼	½	Str	Fin	Owner	Eq odds
HERNANDO [C.Corbett]	108	8	4	4^{1}	2^{3}	1^{3}	1^{3}	JackHoward	7.18-1
SUN THORN [J.Westrope]	107	3	2	6^{2}	6½	3^{1}	2^{n}	T.C.Worden	14.70-1
POLYPHOTE [L.Humphries]	104	7	1	2^{h}	1½	2^{3}	3^{nk}	C.E.Davison	25.20-1
ROYAL TREASURE [Cr'hfield]	105	2	7	7^{3}	7^{4}	4^{1}	4^{3}	UlmStable	8.82-1
GOLDEN SUN [J.Lowry]	107	5	6	5^{1}	3^{1}	5^{1}	5½	E.Drillon	5.65-1
GRACIOUS GIFT [Montgom'y]	112	4	3	$3^{1½}$	5½	6^{3}	6^{4}	F.H.Carpenter	.95-1
FIRST REGIMENT [J.Kacala]	103	1	8	8	8	8	7^{h}	Mrs.J.D.English	182.41-1
OLIVE SABATH [A.Tipton]	100	6	5	1^{h}	4^{h}	7^{3}	8	A.Sabath	12.22-1

Time, :22 4-5, :46 3-5, 1:12. Two dollar mutuels paid: Hernando, $16.36 straight, $10.02 place, $9.20 show; Sun Thorn, $12.40 place, $7.72 show; Polyphote, $13.08 show. Winner trained by owner. Went to post at 3:48½. Off at once. Start good from gate. Won easily; second and third driving.

HERNANDO, going in fine form and despite strong restraint close to the pace from start, came around POLYPHOTE with a rush and, continuing boldly, won in hand. SUN THORN, brought to outside after a half mile, withstood pressure gamely and wore down POLYPHOTE in final strides. POLYPHOTE had speed but weakened in final three-sixteenths.

FIFTH RACE—Six furlongs. Purse $700. Net value to winner, $525; second, $100; third, $50; fourth, $25.

Horse and jockey—	Wt	PP	St	¼	½	Str	Fin	Owner	Eq odds
LADY MENIFEE [E.Brasfield]	105	5	3	1^{h}	$1^{1½}$	1^{h}	1½	Mrs.J.McGraw	4.54-1
IDEALIST [A.Tipton]	102	3	5	9	7^{3}	4^{1}	2^{nk}	C.S.Bancroft	10.88-1
ETCETERA [J.Mayer]	107	9	7	3^{nk}	$2^{1½}$	2½	3^{nk}	FourPineFarm	1.60-1
BEA M. [W.D.Wright]	104	1	1	2^{1}	3^{2}	3^{2}	$4^{2½}$	J.D.Weil	11.51-1
OUT BOUND [J.Westrope]	113	2	2	7^{h}	6^{4}	5^{3}	5½	Mrs.A.R.Smith	3.55-1
PLUMAGE [S.Vail]	103	6	4	$4^{1½}$	4^{1}	6½	6^{4}	S.S.Combs	26.81-1
HOUR ZEV [M.Parke]	103	8	6	6^{1}	5^{h}	7^{4}	7^{3}	Mrs.F.M.Grabner	52.88-1
ISLAM [C.Corbett]	114	4	9	8^{1}	$8^{1½}$	8^{3}	8^{4}	JackHoward	21.89-1
BAY ANGON [O.Laidley]	114	7	8	5^{1}	9	9	9	E.A.Iglehart	41.80-1

Time, :23 1-5, :46 2-5, 1:11 4-5. Two dollar mutuels paid: Lady Menifee, $11.08 straight, $5.74 place, $3.90 show; Idealist, $7.96 place, $4.74 show; Etcetera, $3.32 show. Winner trained by F. E. Fitzgerald. Went to post at 4:17. At post 4¼ minutes. Start good from gate. Won driving; second and third same.

LADY MENIFEE began fast and gave good speed under snug restraint the first three-eighths, came away fast approaching stretch, withstood ETCETERA'S bid, and won under strong urging. IDEALIST, unable to keep up and far back first half mile, closed with a rush. ETCETERA, under snug restraint first half-mile, made a bid under strong pressure, then weakened and barely outstayed BEA M.

SIXTH RACE—One mile out of chute. Purse $800. Net value to winner, $600; second, $125; third, $50; fourth, $25.

Horse and jockey—	Wt	PP	St	¼	½	Str	Fin	Owner	Eq odds
LATE DATE [J.Kacala]	105	7	2	1^{1}	1^{3}	1^{2}	1^{3}	AudleyFarm	2.68-1
BIG BEAU [C.Corbett]	113	4	5	7	7	$3^{1½}$	$2^{1½}$	H.P.Headley	11.00-1
GAY WORLD [C.E.Allen]	109	3	6	3^{1}	3^{3}	2^{4}	3^{4}	J.A.Nix	3.52-1
ON SIR [H.Schutte]	113	5	1	$2^{1½}$	2^{h}	4^{3}	$4^{2½}$	PeconicStable	2.42-1
CEE TEE [K.Horvath]	113	6	7	5^{1}	5½	$6^{2½}$	5^{3}	Dixiana	14.64-1
COL. HATFIELD [C.Meyer]	110	2	4	6^{3}	$6^{1½}$	5^{h}	6^{4}	M.B.Cohen	14.64-1
MADWIND [W.D.Wright]	114	1	3	4½	4½	7	7	A.A.Baroni	12.57-1

Time, :23, :46, 1:10 4-5, 1:36 1-5. Two dollar mutuels paid: Late Date, $7.36 straight, $4.82 place, $3.74 show; Big Beau, $7.82 place, $5.06 show; Gay World, $4.00 show. Winner trained by J. F. Patterson. Went to post at 4:51. At post 1½ minutes. Start good from gate. Won easily; second and third driving.

LATE DATE, going in her best form and beginning fast, displayed keen speed in the early pacemaking, continued resolutely following a brisk shaking up when approaching stretch, and had something left. BIG BEAU, allowed to drop out of it and brought to outside at stretch turn, closed strong. GAY WORLD, under steadying restraint for five-eighths, rallied when entering final quarter, but weakened after seven-eighths.

SEVENTH RACE—Six furlongs. Purse $700. Net value to winner, $525; second, $100; third, $50; fourth, $25.

Horse and jockey—	Wt	PP	St	¼	½	Str	Fin	Owner	Eq odds
DESERT CALL [J.Mayer]	108	2	1	1^{1}	$1^{1½}$	1^{1}	1½	Laffoon&Yeiser	2.34-1
MISS MELODY [S.Vail]	101	5	4	2½	$2^{1½}$	2^{2}	2^{n}	S.Peabody	5.12-1
PANTALOONS [E.Brasfield]	96	1	2	3½	4½	3^{1}	3^{n}	C.V.Whitney	6.50-1
BOBBING [J.Westrope]	101	3	3	6^{1}	5^{1}	$4^{1½}$	4^{3}	E.R.Bradley	16.53-1
ROYAL BLUNDER [J.Kacala]	105	9	8	7^{2}	6½	5½	5^{3}	AudleyFarm	3.26-1
SPANISH WAY [H.Tinker]	108	6	7	8^{12}	8^{10}	7½	6^{1}	M.McGonigle	32.50-1
NITUMA [M.Parke]	103	4	6	4^{h}	$3^{1½}$	6^{2}	7^{4}	S.S.Combs	14.49-1
WHIRLING [A.Tipton]	100	7	5	5½	7^{3}	8^{10}	8^{10}	A.B.Gallaher	11.18-1
SUN GROS [L.McDermott]	109	8	9	9	9	9	9	W.E.Charles	178.37-1

Time, :22 4-5, :46 1-5, 1:11 3-5. Two dollar mutuels paid: Desert Call, $6.68 straight, $5.42 place, $3.64 show; Miss Melody, $6.60 place, $6.16 show; Pantaloons, $4.10 show. Winner trained by R. Goose. Went to post at 5:20. At post 2 minutes. Start good from gate. Won driving; second and third same.

DESERT CALL moved into command quickly, saved ground throughout, and won under strong hand riding. MISS MELODY, under mild restraint first half mile, held on courageously. PANTALOONS, a strong factor throughout, also stood pressure gamely and was in close quarters near end.

EIGHTH RACE—One and one-eighth miles. Purse $700. Net value to winner, $525; second, $100; third, $50; fourth, $25.

Horse and jockey—	Wt	PP	St	¼	½	Str	Fin	Owner	Eq odds
TRYANDAGAIN [Humphries]	109	1	1	2^{4}	2^{4}	1^{1}	1^{3}	C.E.Davison	6.30-1
BATTY [A.Richard]	109	8	4	8½	7^{2}	4^{2}	2½	Mrs.A.C.Klein	21.53-1
PIECEMEAL [J.Westrope]	107	5	5	$5^{1½}$	4^{3}	3½	3^{nk}	G.R.Allen	1.52-1
REVERBERATE [M.Parke]	104	2	2	1^{3}	1^{3}	2^{3}	4^{3}	R.C.Thatcher	8.73-1
PARTIES [A.Tipton]	104	3	6	3½	3^{h}	5^{3}	5^{h}	Mrs.E.McCuan	4.32-1
WATER PORT [J.Mayer]	104	4	9	6^{1}	6^{1}	6^{2}	6^{3}	Mrs.E.Denemark	10.58-1
SPINNING WAY [E.Brasfield]	97	9	8	7^{h}	5^{1}	7^{3}	7^{3}	T.C.Worden	9.67-1
SANTA SOPHIA [L.Cantrell]	110	6	7	9	9	8^{4}	8^{4}	J.J.Butler	83.35-1
EVER FAITHFUL [J.Bollero]	109	7	3	4^{h}	8^{h}	9	9	P.Hinphy	96.08-1

Time, :23 3-5, :47 3-5, 1:13, 1:39 3-5, 1:53. Two dollar mutuels paid: Tryandagain, $14.60 straight, $6.64 place, $4.04 show; Batty, $29.54 place, $11.48 show; Piecemeal, $2.82 show. Winner trained by owner. Went to post at 5:49. At post ½ minute. Start good from gate. Won easily; second and third driving.

TRYANDAGAIN, under snug restraint for seven-eighths, easily overtook REVERBERATE and, taking a good lead, won in hand. BATTY began slowly, raced wide much of the trip, and closed determinedly. PIECEMEAL saved much ground and held on well. REVERBERATE quickly opened up a long lead, was excessively used in the pacemaking, and weakened badly. PARTIES failed to respond when strongly ridden in stretch. SPINNING was never dangerous.

[Copyright: 1933: By Chicago Daily Racing Form Publishing Company.]

BELMONT RESULTS.

FIRST RACE—Purse $600, claiming, 2 year olds, 5 furlongs:
Inflate, 109 [Ensor]........ 3-1 1-1 1-2
Off Duty, 100 [Windle]........ 8-1 4-1
Blind Raftery, 104 [Coucci].. 3-5
Time, 1:00. Stepbrother, Border King, Karonite, and Peetee B. ran.

SECOND RACE—Purse $600 added, allowances, steeplechase, 5 year olds and up, about 2½ miles:
bCawvoge, 157 [McKinney]...8-5 3-5 Out
bSan Romolo, 157 [Hurst].... 3-5 Out
Kim, 159 [Skinner]........ 7-10
Time, 4:57. Hieaway, cMiniator, cDrapeau, Kirkcormac, and Point Breeze ran. bMrs. John Hay Whitney entry. cR. Duffey and A. Untermeyer entry.

THIRD RACE—Purse $700, allowances, 3 year olds and up, 1 mile:
Brother Joe, 106 [Coucci]..5-2 2-5 Out
Scotch Gold, 101 [Pascuma]. 1-6 Out
Masked Knight, 115 [Mills]... Out
Time, 1:38 1-5. Only three ran.

FOURTH RACE—Purse $3,500 added. American Oaks, 3 year old fillies, 1⅜ miles:
bEdelweiss, 114 [Gilbert]....1-1 1-5 Out
Barn Swallow, 121 [Meade]... 1-4 Out
aWelcome Gift, 114 [Coucci].. Out
Time, 2:20 3-5. aEasy Day and bIseult ran. aGreentree stable entry. bWheatley stable entry.

FIFTH RACE—Purse $600, allowances, 3 year olds, 6 furlongs:
Flying Hour, 111 [Gilbert]..7-10 1-4 Out
Brown Erne, 107 [Kurtsinger] 3-1 1-1
Sugar Cake, 107 [Jones].... 1-4
Time, 1:11. John Bull, Step Sister, Infinitate, and Ayston ran.

SIXTH RACE—Purse $600, claiming, 3 year olds and up, 1 mile:
Manya, 102 [Pascuma]........4-1 8-5 4-5
Banderlog, 113 [Workman].... 2-1 1-1
Sun Mission, 113 [Coucci].... 4-5
Time, 1:39. Even Stephen, Brandon Rose, Raccoon, Bally Bay, and Vested ran.

BELMONT ENTRIES.

FIRST RACE—Purse $600, claiming, 3 year olds and up, 7 furlongs:

Don Pedro	114	Mack Sennett	114
*Al Neiman	106	Condescend	120
Snap Back	106	†Little Nap	104
Pardee	111		

SECOND RACE—Purse $1,500, the Meadowbrook steeplechase handicap, 4 year olds and up, about 2½ miles:

Green Cheese	160	Arc Light	152
Watsonia	136	What Have You	146
Louis D'Or	143		

THIRD RACE—Purse $5,000 added, the National Stallion stakes, 2 year olds, 5 furlongs [Widener course]:

Aunt Flor	119	Chickstraw	122
Fogbound	112	Sir Thomas	122
Black Buddy	122	Galabang	122

FOURTH RACE—Purse $700 added, the Commando handicap, 3 year olds and up, 1 mile:

Pompeius	122	Kerry Patch	116
Neverfade	118	Evening	114
Dark Secret	121		

FIFTH RACE—Purse $25,000 added, the Belmont stakes, 3 year olds, 1½ miles:

Hurryoff	126	Sun Apollo	126
Nimbus	126	Dark Winter	126
The Darb	126	Pompoleon	126
Dynastic	126	Union	126
Utopian	126	Repaid	126

SIXTH RACE—Purse $600, conditions, maiden 2 year old fillies, 4½ furlongs [Widener course]:

Bongo	114	Stirred Up	114
San Mateo	114	Sun Clothing	114
Persickle	114	Merrie Marie	114
Baby Chink	114	Gold and Black	114
Esperanto	114	Proud Girl	114
Come Seven	114	Ilikarose	114
Church Mouse	114	Happy Sue	114
Water Witch	114	Hindu Queen	114

*5 lbs. apprentice allowance claimed.
†7 lbs. apprentice allowance claimed.

TODAY'S SELECTIONS

WASHINGTON PARK.

1—Polly's Folly, Essential, Voldosta.
2—KING FARO, Home Rule, Gay Follies.
3—Barashkova, Black Comet, Panic Blues.
4—Technocracy, Full Tilt, Witches Night.
5—Bright Knot, Momo, Totem.
6—Tred Avon, Polydorous, Reveille Boy.
7—Happy Lad, Through Omond, The Spaniard.
8—Spectacular, Scarlet Brigade, Haramzada.

BAINBRIDGE.

1—Renounce, Ruth Jelenek, Back Step.
2—Knockabout, Outcry, Top Cloud.
3—Elegy, Fair Robert, Score.
4—TRAITOR, Social Climber, Twill.
5—Hildur Prince, Candle Fly, Resubmission.
6—Dollar Princess, Honey Locust, Zenka.
7—Vagabond, Nisia, Never Quit.
8—Banset, Baptiste, Flying Ambassador.

BELMONT PARK.

1—Condescend, Pardee, Mack Sennett.
2—Green Cheese, Louis D'Or, Watsonia.
3—BLACK BUDDY, Chicstraw, Fogbound.
4—Pompeius, Neverfade, Dark Secret.
5—The Darb, Repaid, Nimbus.
6—Church Mouse, Happy Sue, Proud Girl.

BAINBRIDGE RESULTS.

FIRST RACE—Purse $300, claiming, 3 year olds and up, 1 mile and 70 yards:
More Power, 116 [Pool]..58.20 13.60 4.00
Gay Prince, 111 [Whalen] 3.00 2.40
Lady Oldham, 111 [Judy] 5.00
Time, 1:45 3-5. Zella K, Kentucky Moon, Olive A, Lang, Zebra and Tabby ran.

SECOND RACE—Purse $300, claiming, 4 year olds and up, six furlongs:
Gurgler, 115 [Knight].... 5.00 3.80 3.00
Publication, 110 [Arnold].. 6.00 4.00
*Starkist, 105 [Tige]...... 2.80
Time, 1:13 4-5. Zode, Highland Fling, Decoration Lady, Sweet Lacruse, Wild West, Purple Robe, *Hippias and *Delma Dunn ran. *Field.

THIRD RACE—Purse $300, claiming, maiden 3 year olds and up, 1 mile and 70 yards:
Fair Billy, 104 [Cheatham] 5.20 3.00 2.40
Back Kick, 99 [Clemons].. 3.20 2.40
Sweet Pal, 102 [Fischer].. 2.80
Time, 1:46. Van Law, *Shady Play, Tears, Puppis, Sister Sarah, *Bap, *Ladybelle and Run Buddy ran. *Field.

FOURTH RACE—Purse $300, claiming, 3 year olds and up, 6 furlongs:
El Recreo, 111 [Knight].. 6.00 3.80 2.80
Free Helen, 106 [Miller].. 8.00 4.60
Donday, 116 [Pool]........ 2.60
Time, 1:13 4-5. Noel's Dress, Step Pretty, Sabina H, Falmouth Belle and Forget Not ran.

FIFTH RACE—Purse $300, claiming, 3 year olds and up, 6 furlongs:
Miss Frisky, 104 [Sylvia] 5.40 3.60 2.60
Hypoluxo, 115 [Canfield].. 8.00 4.20
Parade Step, 112 [Fischer] 2.60
Time, 1:14. Sunvala, Allens and Dusky Dame ran.

SIXTH RACE—Purse $300, claiming, 4 year olds and up, 1 1-16 miles:
Baritone, 108 [Whalen].... 7.40 4.20 2.60
Truxton, 108 [Clemons].... 5.60 2.80
Arrowlike, 103 [Fischer].. 3.20
Time, 1:46 3-5. Liberty Ace, Transmit and Curry Girl ran.

SEVENTH RACE—Purse $400, claiming, 3 year olds and up, 1 1-16 miles:
Who Win, 111 [Mills]....32.40 11.00 7.80
Wild Dreams, 113 [Knight] 3.00 2.40
Crowned Head, 116 [Sylvia] 3.20
Time, 1:46 4-5. Big Storm, Polaire, Madder, Astute and Run On ran.

WASHINGTON PARK ODDS & JOCKEYS

FIRST RACE—Claiming, 3 year olds, 6 furlongs:

Horse.	P. P.	Wt.	Jockey.	Odds.
Polly's Folly	4	108	G. Arnold	4-1
Essential	13	116	C. Critchf'd	5-1
Valdosta	5	108	J. Westrope	4-1
Printemps	2	96	M. Parke	6-1
Whymask	7	113	R. Finnerty	20-1
Try Come	10	96	No boy	15-1
Marmitina	9	103	No boy	30-1
Nuhat	8	101	No boy	30-1
Knowlton	3	108	No boy	3-1
Lillian Tobin	1	108	W. Wright	30-1
Gay Attire	12	101	J. Kacala	30-1
His Last	11	108	No boy	30-1
Tuffy Doc	6	101	No boy	30-1

SECOND RACE—Claiming, 2 year olds, 5 furlongs:

Horse.	P. P.	Wt.	Jockey.	Odds.
King Faro	6	105	A. Tipton	5-1
Home Rule	4	105	J. Mayer	6-1
Gay Follies	13	100	J. Westrope	30-1
Cherry Time	18	113	C. Meyer	3-1
Mariana	17	102	No boy	4-1
Rego	5	113	A. Richard	6-1
Betty Wee	11	110	No boy	8-1
King Today	3	103	J. Kacala	10-1
Dozeless	20	110	J. Leyland	10-1
Aryouthere	1	103	E. Porter	10-1
Transcall	16	105	C. Corbett	15-1
Donna Lascari	14	107	No boy	20-1
Brilliant Rose	10	107	H. Schutte	30-1
Hydromella	2	105	No boy	20-1
Chica	7	102	S. Vail	30-1
My Boss	8	108	S. Renick	30-1
Teddy M.	9	108	No boy	30-1
Bostonian Gal	12	100	No boy	30-1
Honorine	15	105	No boy	30-1
Omar K.	19	108	C. Landolt	30-1

THIRD RACE—Claiming, 3 year olds and up, 6 furlongs:

Horse.	P. P.	Wt.	Jockey.	Odds.
Barashkova	3	111	No boy	15-1
Black Comet	14	111	J. Westrope	8-5
Panic Blues	9	106	A. Richard	20-1
Town Limit	1	103	E. Porter	6-1
Eskimo	4	108	No boy	10-1
Gibby's Choice	11	108	No boy	8-1
Dunes	12	108	J. Lowry	20-1
Brains	10	108	No boy	20-1
Kievette	6	96	No boy	20-1
Wirt G. Bowman	5	113	W. Wright	5-2
Play Ball	2	113	No boy	30-1
Phantasime	7	108	No boy	30-1
Modern Maiden	13	103	No boy	30-1
Gandhi	8	113	No boy	30-1

FOURTH RACE—Allowances, 2 year olds, 5 furlongs:

Horse.	P. P.	Wt.	Jockey.	Odds.
Technocracy	8	110	C. Corbett	3-1
*Full Tilt	7	113	K. Horvath	2-1
Witches Night	1	107	S. Vail	10-1
Brustigert	3	110	C. E. Allen	6-1
*Spartan Lad	6	110	K. Horvath	2-1
Unkie Tom	2	110	C.McCros'n	15-1
Secret Tryst	9	110	S. Renick	3-1
Weaver Bird	5	107	J. Mayer	30-1
My Goal	4	104	No boy	30-1

*Dixiana Stable entry.

FIFTH RACE—Claiming, 3 year olds and up, mile and 70 yards:

Horse.	P. P.	Wt.	Jockey.	Odds.
Bright Knot	6	110	J. Lowry	5-2
Momo	5	108	C. Meyer	2-1
Totem	7	111	A. Richard	20-1
Gyro	2	104	E. Porter	4-1
Portcodine	4	110	M. Parke	6-1
Ondott	3	108	W. Wright	6-1
Navanod	1	105	No boy	20-1

SIXTH RACE—Robert M. Sweitzer handicap, 3 year olds and up, 1⅛ miles:

Horse.	P. P.	Wt.	Jockey.	Odds.
‡Tred Avon	4	117	E. Steffen	8-5
§Polydorus	10	112	B. Matt	3-1
Reveille Boy	18	108	C. E. Allen	20-1
‡Springsteel	15	107	E. Steffen	8-5
¶Misguide	13	100	G. Arnold	15-1
*Marmion	9	106	C. Corbett	8-1
*Ebony Lady	1	101	No boy	8-1
Warren Jr.	5	101	M. Parke	20-1
Sazerac	11	108	J. Smith	15-1
Rocky News	16	102	J. Kacala	20-1
Silent Shot	8	101	No boy	30-1
¶Morsel	6	103	L. Humph's	15-1
Glynson	3	97	A. Tipton	30-1
Fair Rochester	14	102	W. Wright	6-1
Flying Cadet	17	97	J. Mayer	30-1
§Sidney Grant	12	107	J. Westrope	3-1
†At Top	2	100	H. Schutte	12-1
†Evergold	19	105	R. Finnerty	12-1
Sun Envoy	7	102	G. South	30-1

*J. Howard and Coldstream Stud stable entry; †Shandon Farm stable entry; ‡S. W. Labrot Stable entry; ¶Le Mar Stock Farm Stable entry; §A. Bartelstein entry.

SEVENTH RACE—Claiming, 3 year olds and up, 1⅛ miles:

Horse.	P. P.	Wt.	Jockey.	Odds.
Happy Lad	2	113	C. Hooper	4-1
Through Ormond	4	101	J. Westrope	2-1
The Spaniard	9	108	J. Kacala	5-1
Sambo Brown	5	113	W. Wright	8-1
Prince Mexican	3	113	H. Schutte	20-1
Sand Boot	6	101	S. Young	30-1
Beauty Secret	8	108	C. Critchf'd	30-1
Lion Hearted	1	113	W. Curran	5-2
Tommy Tickle	10	108	E. Porter	30-1
Marvan	7	106	No boy	30-1

EIGTH RACE—Claiming, 3 year olds and up, 1⅛ miles:

Horse.	P. P.	Wt.	Jockey.	Odds.
Spectacular	5	108	No boy	20-1
Scarlet Brigade	3	108	J. Westrope	6-5
Haramzada	9	113	C. Critchf'd	4-1
Sarsita	10	106	E. Porter	8-1
Bob Weidel	8	113	No boy	10-1
Howtiz	7	113	No boy	15-1
Verda	2	103	S. Young	30-1
Foxland Hall	4	106	W. Wright	4-1
First Regiment	6	101	A. Tipton	30-1
Mad Play	1	108	No boy	30-1

Weather clear; track fast.

BUY A GOOD USED CAR NOW—

and save yourself money..!

If you're going to be in the market for a used car any time during the next six months, you will be well advised to buy it now. While used car prices are now the lowest in many years, commodity prices are in the upswing.

If you act promptly you can still buy a good used car at the old price. You may not have another opportunity to buy so much automobile for so little money. In addition to the effects of general inflation there is the used car market itself to be considered. The decline in new car sales during the past year has meant fewer trade-ins. Consequently, the first increase in demand for used cars will result in higher prices.

Begin now to check the bargains offered in the automobiles-for-sale columns of the Tribune want ad section. There you will find an attractive selection of used cars in all makes and models, hundreds of desirable values, many of them thoroughly reconditioned and ready for many seasons of hard wear and useful service.

ARMOUR & CO. PLAN TO CHANGE CAPITAL SETUP

Exchange 3 Stocks for New Common.

BY THOMAS FURLONG.

Recasting of the financial structure of Armour & Co., 225 million dollar packing concern, with the eventual complete retirement of three classes of stock now outstanding is under consideration.

T. GEORGE LEE.
[Assoc. Press Photo.]

The tentative program calls for exchange of the present preferred, class A and B shares for new common stock. Through the operation the present dividend arrearages on the preferred stock, amounting to $14 a share, will be cleared, it is expected. The preferred stock of Armour & Co. of Delaware, which is guaranteed as to principal and interest by the parent company, will not be disturbed by the operation.

Directors Announce Plan.

The first news of the contemplated reorganization came yesterday following a meeting of the directors. A brief announcement concerning the program was issued reading as follows:

"The board of directors of Armour & Co. of Illinois at a meeting today discussed the question of submitting to the stockholders of the company a proposal to simplify the capital structure of the Illinois company. The board authorized the management of the company to consider and formulate a tentative plan for submission to the board at a meeting to be held at a later date. It is expected that several weeks will elapse befor such a plan is ready for consideration."

T. George Lee, president, and other officers declined to comment further on the plans of the company.

To Issue New Common.

Under the tentative plans, however, it was reliably reported that the plan provides for the issuance of 9,418,588 shares of new common stock in exchange for the present preferred A and B stocks. Part of this will be issued on a straight exchange basis and the balance through the exercise of purchase warrants which will be given to the A and B stockholders.

The preferred stockholders will receive seven shares of new common stock for each share of preferred now held. Thus 4,001,921 new shares of common will be issued for the 571,703 shares of preferred stock now out.

Holders of the class A shares, of which there are 2,000,000 shares out, will receive one share of new stock for each eight shares now owned. In addition the A stockholders for each share held will receive an option to purchase one share of new stock at $12.50 a share within the next five years and one-half share at $15 a share within the same period. Assuming the exercise of the rights and the full exchange by the A stockholders, this will cal for the issuance of 3,250,000 shares.

B Stock Exchange Plan.

The B stockholders will get one share of new stock for every twelve shares now held. He also will receive options to buy one new share at $12.50 a share in five years and one share at $15 in the same period.

If the present plan is adopted it will result in simplifying the capital structure of the company and would enable the company to make a substantial reduction in fixed charges. The terms of the operation are as yet only in a formative stage and will be subject to change and amendment before final adoption, it was stated.

A financial reorganization of the packing company founded by J. Ogden Armour has been looked for for many years in La Salle street. While the company has recently made notable progress in reducing expenses and cutting its funded debt, it fell far short of earning dividends on the Illinois company preferred stock in 1932.

Funded Debt Reduced.

The company had an operating loss last year of nearly 4 million dollars, but it more than made up this deficit by buying its own bonds at a discount, which netted a profit of about 5½ millions. During the year the funded debt was cut approximately 22 millions to 96¼ millions.

The company's preferred stock has a par value of $57,231,000 and is cumulative at the rate of 7 per cent a year. No dividends have been paid on the issue since Jan. 1, with arrearages now amounting to $14.75 a share.

The Armour & Co. of Delaware preferred stock, guaranteed as to principal and interest by the Illinois company, amounts to $59,675,000. This provides a fixed charge of more than 4 million a year.

MARKET SUMMARY

NEW YORK STOCKS—Firm. Rally late in day.

CHICAGO STOCKS—Steady. Swift at new top.

NEW YORK BONDS—Irregular. Rails' demand sags.

FOREIGN EXCHANGES—Firm. Sterling advances.

WHEAT—Highest close on crop. Fear new hot wave.

CORN—Higher; active.

CATTLE—Steady; top steers, $6.35; bulk, $5.25 to $6.00; average, $5.65.

HOGS—Mostly steady; top, $4.65; bulk, $4.40 to $4.60; average, $4.50.

COTTON—Higher on news of acreage cut plan.

SUGAR—Weak.

[illegible]—[illegible]wer.

[illegible]—Butter and eggs firmer.

Business Man Rubs Eyes Over Industrial Bill

BY HOWARD WOOD.

"I have to stop and pinch myself every once in a while to discover whether I am really awake and whether all these revolutionary theories contained in the industry control, public works bill are really in the process of being made into law by an American congress or whether I am dreaming," the head of one of the biggest corporations in Chicago remarked yesterday.

"I have been studying the bill carefully and am amazed at its implications. Around me I hear business men talking about the bill in normal tones of voice as though it were just an ordinary bill. I cannot understand why there is not more excitement about this bill. Apparently most business men see no further into it than the provisions which would temporarily suspend operations of the anti-trust laws. That's the bait to get support from industry."

* *

Other long headed business men have been trying to figure out how the planned economy scheme can be made to hit on all cylinders if the United States has to forfeit some of its tariff and currency prerogatives in international trade agreements.

Political bodies cannot be depended upon to be consistent or to follow a given plan to its ultimate and logical end. A government that is capable of spending money to eradicate the boll weevil and at that same time spending other money to curtail cotton production is capable of trying to work out a managed national economy at the same time that it is forfeiting the right to complete control of its own currency and tariffs.

* *

Public complacency about the proposed industry control bill is attributed by many business men to the erroneous belief on the part of many people that a species of learned men known as economists have diagnosed the nation's ills and have agreed upon a cure.

Nothing could be farther from the truth. Here, for example, are the remarks of two well known economists. The first one says, "Let's experiment in economics for the sake of experimenting." The second says, "Don't monkey with the buzz saw unless you know what you're doing."

Economist A: "This is a time in which there ought to be a great demand for social inventors . . . the inventor in this field is regarded as a menace. His products certainly are not bought up eagerly and exploited as new machines are. Strangely enough he is not at all deterred.

* *

"His ingenious devices are put forward in as great numbers and with as great persistence as though there were fame and fortune in each of them. I often think of farm relief in this connection. The successive proposals in this field in the last few years have all the qualities of first rate invention. They illustrate a most astonishing ingenuity. But none of them has been adopted with gratitude, nor has the inventor of any of them been generally known.

"There has been no pay or praise, and yet the product has been of a very high order, indeed. . . . We shall not lack devices if we have the wit to use them. . . . Not that all of them are good—such uniform quality is never to be assumed, but that our attitude lacks a certain welcoming experimentalism which would allow us to discriminate."

* *

Economist B: "This sick economic world of ours is a patient in a hospital, not a subject for experimentation in a laboratory. And if, as I believe is the case, we can cure this patient by tried and tested measures, surely we have no right to discard those tried and tested measures and to turn the patient over to a new school of physicians who have some theories that have never been known to work.

"One of the most dangerous of the proposals of the new economics is that of a so-called planned economy. Economic life as we have known it has been, in large measure, an unconscious thing in the sense that no mind or no group of minds has seen the whole picture, and certainly no one mind or group of minds has directed the whole picture.

"Intelligence runs throught it, but it is the intelligence of individuals or organizations seeking their own sources of supply, seeing their own markets, but not seeing with any great clearness the movements of the system as a whole.

* *

"The ablest students of economic theory can, for a little while, at times when their energies run high, see in theoretic outline, in schematic outline, an abstract picture of the economic order. . . . But to put flesh and blood upon this abstract skeleton so as to make it a thing adequate for conscious control of industrial life is an impossibility.

"Let federal agents go about inspecting the affairs of business men and you will have a multiplication of the evils and abuses, including bribery and blackmail that we see in our municipalities enforcing building codes, tenement house regulations, and so on."

* *

The first economist is Prof. Rexford Guy Tugwell, member of the "brain trust" and assistant secretary of agriculture. The second is Dr. Benjamin M. Anderson Jr., economist of the Chase National Bank of New York.

Tugwell's remarks are contained in his new book, "The Industrial Discipline." Anderson's were made Thursday night in an address at a dinner given in honor of Sir Josiah Stamp in New York City.

Kansas Wheat Reaches Market at Earliest Date

Kansas City, Mo., June 9.—(AP)—The first car of new wheat arrived here today, the earliest date in the records of the board of trade. The shipment originated at Pond Creek, Okla. The grain graded No. 1 hard, and tested 61.7 pounds with 12.35 per cent protein. New wheat arrived on June 17 last year.

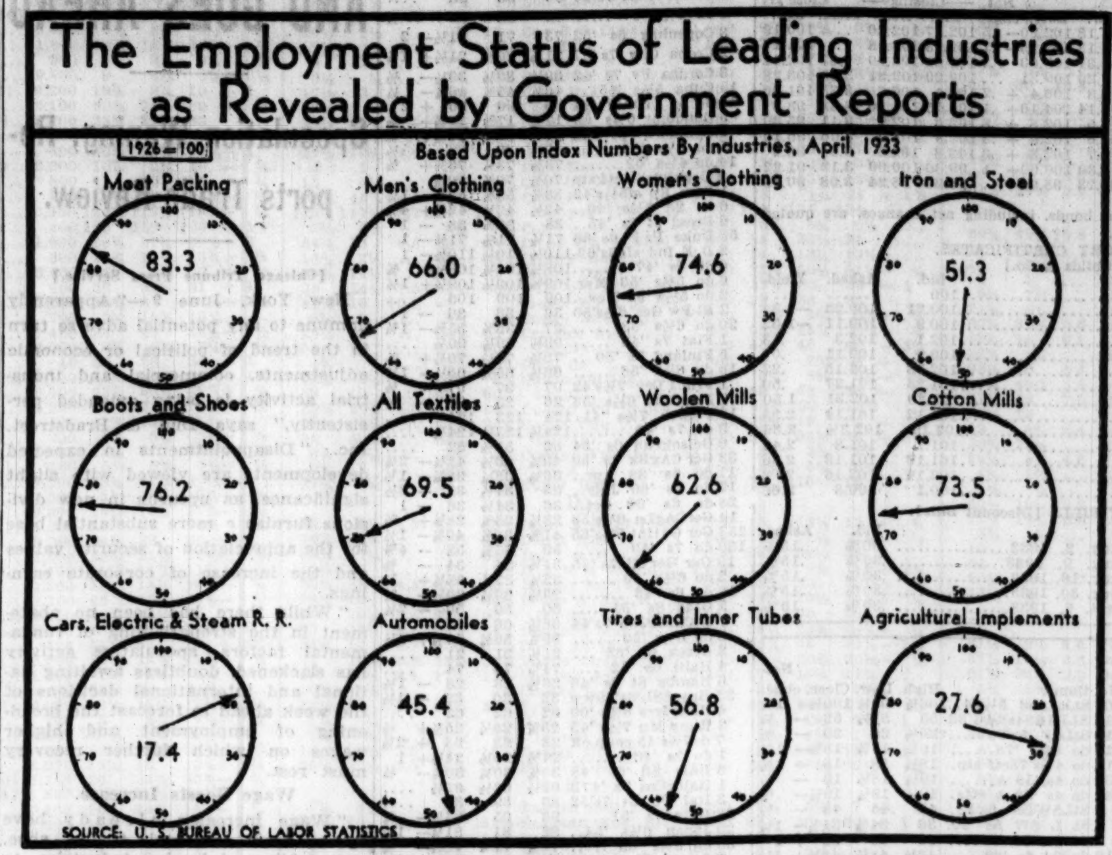

Bus Comfort Is Discomfort to Railway

Perhaps the prize story of burdens imposed on long suffering railroads by rival transportation systems was told about yesterday by a high official of one of America's greatest railroad systems. Some time ago in a small town in a western state a demand was made by county commissioners that the road install certain types of plumbing in a wayside station which probably didn't furnish ten passengers a year from the tiny hamlet it served.

The railroad representative at the hearing fumed over the long session about the proposed plumbing. At last he boiled over.

"But who wants us to put this in?" he yelled at the commissioners. "Who'll use it?"

There was a long silence, and then a commissioner blurted out: "The bus lines."

* *

A thought on inflation by Harland H. Allen, consulting economist:

"Like a fever in the human body, inflation is both the evidence of disorders unattended to and nature's method of burning up the resistance of recovery."

* *

The statement by Attorney General Cummings that 249 fictitious names had been discovered among the list of those who had withdrawn gold prior to the ban on gold withdrawals caused much comment among bankers yesterday.

"I do not believe that many of the phoney names came from Chicago," said one. "We didn't go to the trouble of getting gold for people we didn't know."

Bankers pointed out that withdrawal of gold under an assumed name was no breach of the law at the time of the withdrawal.

* *

A Patterson, N. J., correspondence school has been given a clean bill of health by the federal trade commissions and is free to go ahead and tell clients how to get government jobs. A charge of misrepresentation against the school was dismissed by the commission. Perhaps the commission—which should know—thinks that our expanding bureaucracy will need personnel when it gets running at full blast.

* *

Wooden mallets are being used in connection with the national reforestation program. This was disclosed in a dispatch from Coldwater, Mich., which stated that the H. B. Hellenburg company, manufacturers of gymnasium supplies, had resumed operations after having been idle for several months, as a result of a government order for mallets. The dispatch did not tell the use to which the mallets were to be put.

DRUG, INC., PLANS TO DECENTRALIZE ITS MANAGEMENT

[Chicago Tribune Press Service.]

Boston, Mass., June 9.—Directors of Drug, Inc., have informally agreed on a plan for decentralization of management, it is understood here. The plan, which has been elaborated in its practical aspects but is still incomplete in respect to its legal execution, has three main points: the segregation of the constituent companies under separate management, the distribution of separately capitalized companies to shareholders in Drug, Inc., and the organization of four divisions, comprising a manufacturing unit, a retailing unit, a foreign company, and a general holding company.

STOCK EXCHANGE SEAT $200,000; IS BEST SINCE 1931

[Chicago Tribune Press Service.]

New York, June 9.—The price of memberships on the New York stock exchange today reached $200,000 for the first time since Aug. 14, 1931, the sale being an advance of $5,000 over the last previous transaction. This price is the highest since Aug. 7, 1931, when a seat sold at $210,000. The high in that year was $310,000 for a direct sale and $322,000 for the purchase of four rights.

Cleveland Reserve Bank Cuts Rate from 3½ to 3%

Washington, D. C., June 9.—(AP)—The federal reserve board announced today the reserve bank of Cleveland today reduced its rediscount rate from 3½ per cent to 3, effective tomorrow.

BUILDING CONTRACTS IN MAY $20,598,700 MORE THAN IN APRIL

New York, June 9.—(AP)—Construction contracts awarded in May totaled $77,171,700, a gain of $20,598,700 over the preceding month, but a decline of $69,049,500 compared with May, 1932, it was reported today by F. W. Dodge corporation.

The May statement showed improvement over the preceding month in each of the four major classifications of construction, namely residential building, public utilities, public works, and nonresidential.

Residential awards stood at $26,519,700, the largest monthly total since a year ago. For the first five months this year residential contracts amounted to $85,440,500, against $139,581,700 for the like period of 1932. Nonresidential contracts were $31,639,400, an increase of 32 per cent over the preceding month. In May, last year, however, such contracts totaled $58,946,400.

"There appears reason to believe that the gap between the cumulative totals for the two years will be progressively narrowed throughout the remainder of the current year," the Dodge company stated.

HOUSE PASSES BILL TO PERMIT CITY BANKRUPTCY

Washington, D. C., June 9.—(AP)—The municipal bankruptcy bill was passed late today by the house and sent to the senate to take an uncertain place on a crowded calendar.

The measure, permitting cities and other taxing subdivisions to work out debt adjustments with the approval of a federal court and two-thirds of the bondholders, met many delays in the house and there was no certain indication that it would squeeze through the senate in the last minute jam.

Senator Ashurst [Dem., Ariz.] had hoped to get before the senate tomorrow an identical bill he introduced and which was referred to a judiciary subcommittee.

A last minute attempt to kill the bill by sending it back to committee was rejected in the house by 172 to 192.

Passage was by a voice vote, which went unquestioned by the opposition.

Similar refinancing leeway was extended last session to railroads and individuals and the house has passed another bill to permit corporate reorganizations.

In the debate, Wilcox [Dem., Fla.] estimated more than 3,000 municipal and other local government units were in default.

FRANCE MAY END GERMAN TREATY ON DEBT DELAY

PARIS, June 9.—(AP)—France is likely to denounce the Franco-German commercial accord, officials said today, if the interest on the Young and Dawes plan loans is not paid.

The treaty, it is said, was framed to facilitate interest payments to France aggregating $20,000,000. Under the partial moratorium declared by Germany yesterday these payments would not be transferred to France.

Swiss Plan Reprisals.

BERNE, Switzerland, June 9.—(AP)—In retailiation against Germany for the partial moratorium declared by the Berlin government, Switzerland plans to limit its imports from and its payments to Germany unless the reich modifies the effects of the new policy. The feeling here is that the Swiss franc is endangered by the German moratorium.

The Swiss federal council decided today to continue to pay in gold the interest on bonds floated in the United States.

May Pay on Young, Dawes Loans.

BASEL, Switzerland, June 9.—(AP)—It was said in Bank for International Settlements circles today that Germany is expected to continue service on Young and Dawes loans to support the reich's credit.

SECURITY FIRM QUITS; BLAMES NEW U. S. LAW

San Francisco, Cal., June 9.—(AP)—Charging that his firm has been "legislated" out of business by the new federal securities act, Harry H. Fair, president of Peirce, Fair & Co., today announced the retirement of the San Francisco securities house from the investment banking field. The company has been in business since 1916.

"There is now no limit to the liability incurred in a normal underwriting transaction of even the highest character, and we consider the risk too great to enable us to make a living," he said.

Dollar Drops After Rally; Pound Strong

[Chicago Tribune Press Service.]

New York, June 9.—The dollar rallied slightly in the exchange market early today, but sagged substantially later on sales of dollars against sterling.

The pound started at $4.08½, or 1½ cents lower than last night's close, and advanced to $4.12, only 1½ cents under yesterday's peak.

French Franc Rises.

The French franc opened 1½ points lower at 4.75½ cents and rose to 4.79½ cents, ot which rate the dollar was worth 81.5 cents in gold, only slightly higher than at the close yesterday.

The British treasury was active at times, trying to keep the pound from rising by selling dollars and francs. London reported that exchange dealers were unable to account for the selling of the dollar and that it originated chiefly in New York.

Bankers Explain Action.

New York bankers familiar with the causes operating in the market affirm that there is nothing mysterious about them. The rise of the pound is due to American buying of securities and commodities in the London markets, largely for arbitrating purposes, for the reason that London prices are lower than those in New York, taking the relative values of the two currencies into consideration.

INDIANA TO ASK PUBLIC WORKS' FUNDS FROM U. S.

Indianapolis, Ind., June 9.—[Special]—Invitations to Indiana cities to submit immediately plans for public improvements under the Federal public works program was given by Gov. Paul V. McNutt at a meeting of municipal officials at the statehouse today.

The governor explained that under the bill, municipalities could issue bonds for such projects and the government would assume the first 30 per cent to fail due, and supply the money on bond issues as required in construction. He urged that immediate advantage of the offer be taken, but warned that municipalities should not attempt thus to obtain luxuries or to "over buy." The governor said that it appeared possible that Indiana could absorb $60,000,000 of federal money in the municipal public works program.

RAISING CAPITAL FOR NEW BANK IN LIBERTYVILLE

Subscription of new capital for the First Lake County National bank at Libertyville, organized as successor to the First Lake County National Bank of Libertyville, will be completed in about a week, it was reported yesterday by officials. The new bank will assume part of the deposits of the old bank. Depositors are being asked to subscribe to stock in the new bank.

Developments in the reorganization efforts of three Chicago banks are also expected in the next week or ten days. They are the Aetna State, Belmont-Sheffield Trust and Savings and the Halsted Street State.

Silk Crosses $2 a Pound, Best in Nearly Two Years

New York, June 9.—(AP)—Silk futures sold above $2 a pound at the opening of trading today for the first time in nearly two years. The maximum prices were registered in the October to January positions. The near months ranged from $1.95 to $2.00 a pound. Trading was active.

Continental Gas & Electric Corporation

Bankers Building

Chicago, Illinois

The Board of Directors of Continental Gas & Electric Corporation has declared the following dividends on stocks of the Company:

A quarterly dividend of $1.75 a share on the 7% Prior Preference Stock, payable July 1, 1933, to stockholders of record at the close of business June 13, 1933.

A dividend of 42 cents a share on the Common Stock, payable July 1, 1933, to stockholders of record at the close of business June 13, 1933.

Stock transfer books will not be closed.

L. H. HEINKE, Secretary.

Chicago, June 6, 1933.

WHEAT REGAINS SEASON'S HIGH; OATS SET PEAK

Prices Soar on More Damage Reports.

BY CHARLES MICHAELS.

Grain prices swept violently upward yesterday in the throes of a big bull market, and only the closing bell checked the advance. September and December wheat equaled the best figures of the season. All deliveries of oats established new high prices on the crop. December oats touched 30⅝ cents at the extreme, the highest level since November, 1931.

A new hot wave was reported developing in the southwest, and further deterioration in the winter wheat crop was feared. There also were sensational damage reports on oats from practically all the leading producing states. Only North Dakota and Minnesota failed to claim damage to the latter crop during the day.

High Temperatures in West.

Temperatures over 100 degrees were reported in Kansas during the day. While harvesting of winter wheat has started in Kansas and Oklahoma it is estimated that 10 to 30 per cent of the total crop was in the dough stage early this week when temperatures soared as high as 117 degrees.

The effect of unfavorable weather conditions on the crops was shown in the government report issued after the close of the market yesterday.

Recent private reports suggested a prospective oats crop of 1,184,000,000 bushels, or 58,000,000 bushels less than harvested in 1932 and about 70,000,000 bushels under the 1926-'30 average.

Heavy country buying developed in oats shortly after the start and absorbed the surplus in the pit. Later there was free buying by commission houses and the local element, which disclosed a lack of pressure and prices started to climb. The bull movement quickly spread to wheat and corn and toward the last there was a stampede on the part of buyers with shorts rushing to cover.

Oats Rise ¾ to 2 Cents.

Oats finished with net gains of 1¾ to 2 cents, with the July at 27⅝ to 27⅞ cents, September 29⅞ to 29 cents, and December 30½ to 30⅝ cents. Wheat, after a small break early, closed 1⅝ to 1⅞ cents higher, with July at 75¼ to 75⅜ cents, September 77 to 77⅛ cents, and December 79¼ to 79½ cents.

Corn, after a period of hesitation early, jumped over 2 cents from the low and gained 1⅝ to 1⅞ cents for the day. July closed at 45¾ cents, September 48½ to 48⅝ cents, and December 51⅝ to 51¾ cents. Rye was inclined to lag, but gained ½ to ¾ cent, and barley jumped 1½ to 1¾ cents.

Routine news had little or no effect on the grain markets throughout the day, with trade sentiment much more bullish than for some time past. The fact that all deliveries of wheat made the highest close of the season attracted much attention. Liverpool wheat was ⅛ to ⅞ cent lower for the day, while Winnipeg was 1½ to 1⅝ cents higher in Canadian funds.

Paper Firm Receivers Ask to Sell Newspaper Stock

Minneapolis, Minn., June 9.—(AP)—Authority to sell 15,000 shares of common stock of the Memphis Commercial Appeal, Memphis, Tenn., daily newspaper, was asked of the federal court today by C. T. Jaffray and R. H. W. Robinson, receivers of the Minnesota and Ontario Paper company. The stock constituted the controlling interest in the daily, owned by the receivership estate. The newspaper now owes the receivers $652,874, they said.

First National Board O. K.'s Uniting Banks

Absorption of the trust business of the First Union Trust and Savings bank by the First National Bank of Chicago was ratified yesterday by directors of the two institutions.

MELVIN TRAYLOR.

The action completes the consolidation of the two affiliated banks, which began last March, when the First National took over the banking business of the First Union Trust. Under the consolidation the First Union Trust and Savings bank becomes extinct and the business of both institutions will be carried under the charter and title of the First National Bank of Chicago.

Announcement of the action was made by Melvin A. Traylor, president of the First National. "Details of the consolidation agreement," Mr. Traylor said, "together with a call for a special stockholders' meeting to ratify the agreement, will be mailed to stockholders in the next few days.

Reserve Board Approves.

The First National has received the approval of the federal reserve board for the exercise of fidiciary functions in connection with the trust business, Mr. Traylor said.

The First Union Trust and Savings bank was formed in 1928 when the old Union Trust company was merged with the First National bank. The First National took over the commercial business at that time and the savings and trust business was handled by the affiliated state institution.

The complete consolidation of the First National and the First Union Trust and Savings had been under consideration for several months. Final action was delayed by the abnormal condition exisiting early this year and the national bank moratorium in March.

No Action on Dividends.

No dividend action was taken yesterday by the directors of the First National. Continental Illinois National Bank and Trust company directors also failed to take any action on dividends.

Both institutions passed their dividends three months ago. The action was taken in accordance with the instructions of the controller of currency, who advocated a policy of conservation of national bank resources. Rumors in financial quarters recently said that the two banks planned to return to regular dividend bases.

FOREIGN COPPER SALES EQUAL TO 8⅛ CTS. A POUND

[Chicago Tribune Press Service.]

New York, June 9.—Although there was some copper bought abroad at the equivalent of 8⅛ cents a pound this morning, the domestic market continued to rule at 8 cents delivered to the end of September, with holders not over-anxious to sell at that price.

Demand is reported to be continuing in fair volume from copper and brass fabricators, but not in as heavy quantities as in recent sessions. Recently there has been a small measure of resales in the domestic market at slightly less than the 8 cent level by some who had bought on speculation.

State Bank of Thompson Given Permit to Reopen

The Thomson State Bank of Thomson has been given permission to reopen today by the state auditor.

STOCKS SPRINT FORWARD AFTER POOR GETAWAY

New Peaks Supplant Earlier Losses.

[Chicago Tribune Press Service.]

New York, June 9.—The stock market behaved in a queer but quite satisfactory manner today, with moderate all-around price gains rewarding the bulls for their deft handling of the scales.

The opening found the price trend toward slightly lower levels and there followed three hours of dreary backing and filling, with little progress in either direction. Fresh buying appeared around mid-afternoon, however, and the entire list perked up in snappy fashion, the rise carrying some of the leaders to new peaks.

There was some puzzlement over the turnabout. It might have been merely a bull gesture to start the week-end right, or it might have been due to reports that congress would pull its baggage out of Washington tomorrow night.

Fear Antics of Congress.

It has been plain that the street has not liked the antics of the lawmakers of late, and fear had been expressed that they might take a summer lease on Capitol hill.

At any rate, the market made a belated return to life with vim and a turnover of 5,312,000 shares. The trading pace followed the recently established rule, slowing down sharply on the decline and accelerating quickly on a switchback to the rise. As buying gained headway the ticker fell several minutes behind in the last hour.

American Telephone was among the first leaders to fire up for the upgrade and in the course of the rally that blue ribbon utility bounded to a new top for 1933, closing up more than 2 points. Retaining the group in the forefront of the list, other public service shares were up 1 to 2 points in late dealings after losses of about the same size in the morning.

Commonwealth-Southern Active.

Traders stared as the ticker showed a block of 85,000 shares of Commonwealth & Southern at 5, the largest single transaction since March 14, last year, when 150,000 shares of Kreuger & Toll changed hands in one deal. Commonwealth was active all day and closed up a fair sized fraction.

Early business was featured by a break in telegraph stocks on the death of legislation that would have permitted mergers of communications companies. Western Union opened 4½ points down and Postal Telegraph preferred was more than 7 points lower. The two companies were said to be slated for a combination. Both recovered a substantial part of the losses later.

The upward trek was given added impetus when United States Steel made a vigorous comeback from an early slump of more than a point and closed fractionally higher. Heaviness persisted in Du Pont and Westinghouse, but most other industrials fell in behind U. S. Steel.

Oil Shares Popular.

Oils lost none of their popularity and ruled higher on the day. Standard of New Jersey and Consolidated Oil were at the best prices in more than two years.

Notably good resistance to selling was displayed by the tobaccos. In active dealings, American Tobacco, Liggett & Myers, Lorillard, and Reynolds were 1 to more than 3 points higher at their best levels.

Without any great aid from the grain markets, farm implement shares enjoyed unusual demand. J. I. Case showed some of its old speed with a rise of more than 6 points on the day, while International Harvester accumulated 3 points.

Change in

Saturday Hours for Savings

On and after June 17, 1933, the banking hours in the Savings Departments of the undersigned Banks will be

Saturdays: 9 a.m. to 1 p.m.

On other business days the hours will remain 9 a.m. to 2 p.m.

CITY NATIONAL BANK AND TRUST COMPANY OF CHICAGO
CONTINENTAL ILLINOIS NATIONAL BANK AND TRUST COMPANY OF CHICAGO
THE FIRST NATIONAL BANK OF CHICAGO
HARRIS TRUST AND SAVINGS BANK
THE NORTHERN TRUST COMPANY

Chicago, June 10, 1933

BONDS RECOVER PART OF LOSSES AFTER SHARP DIP

New Federal Issues Sell at Big Premiums.

BOND AVERAGES

DOMESTIC.

	Yest. avge.	Net chge.
Rails	68.64	+ .01
Industrials	79.36	— .25
Utilities	75.94	—1.03
Combined	73.14	— .32

FOREIGN.

	Yest. avge.	Net change Day.	Month.	Year.
10 govt. issues	95.21	—.45	+2.09	+12.61

New York, June 9.—Special.]—The sharpest decline in two months hit the bond market today. Late improvement in stock prices was reflected in bonds, however, and the closing quotations were above the lows for the day.

Bonds of the wire companies showed the heaviest losses. Postal telegraph and International Telephone issues fell from 5 to 7 points on elimination from the railroad bill of the provision which would permit mergers in the communications field.

Second Grade Rails Dip.

A long list of speculative rail bonds declined from 1 to 4 points in early trades. Substantial recoveries were the rule in late trading.

German bonds suffered losses of up to 6 points on formal announcement of the partial transfer moratorium. The Dawes plan 7s dropped more than 5 points and the Young plan 5½s 3 points before support was found.

Trading in speculative bonds was not so heavy as on recent advance. Speculative rail bonds to react severely included St. Paul 5s, Alleghany corporation 5s, Baltimore and Ohio convertible 4½s, Denver and Rio Grande 5s, New York Central 4½s, and others.

First Grades Lower.

High grade corporation bonds were unsettled. With losses of a point or more in Chesapeake and Ohio 4s due 1945, Union Pacific 4s, and others.

United States government securities were irregular, with the new issues—the five year 2⅞s and nine month ¾s—commanding large premiums above the offering price of par.

New York City bonds, traded in the over-the-counter market, rallied as much as 6 points in early trades, but these gains were whittled down to about 3 points during the afternoon.

INVESTORS' GUIDE

If you wish information about investments or insurance write to The Tribune Investors' Guide. Inclose stamped, self-addressed envelope for reply. Answers of public interest are published, but inquirers' names are never revealed. Beyond care in securing information The Tribune assumes no responsibility.

Saturday, June 10, 1933.

[Copyright: 1933: By The Chicago Tribune.]

More Greenbacks.

Investors' Guide: What do you mean in your article of May 27, 1933, by saying that $289,171,000 of greenbacks are outstanding? During the war of the rebellion our government made its notes legal tender. After the war and after Jan. 1, 1879, when specie payment was resumed, the government redeemed its greenbacks in gold and commenced to retire them. The retiring was stopped by congress and there were then outstanding $346,681,016 and there have been ever since. Where do you get your figures of $289,171,000?—T. H. F.

Answer: The article on May 27, 1933, stated "In January, 1933, there were $289,171,000 of these [greenbacks] *in circulation*." There were in addition $54,260,000 of these held by federal reserve banks and agents, and $3,250,000 held by the United States treasury. These figures total $346,681,000.

Massachusetts Investors' Trust.

Investors' Guide: Would you please give me the bid and asked prices established by the trustees for Massachusetts Investors' trust on April 19, 20, 21, and 22, 1933?—R. C.

Answer: According to a letter received from Massachusetts Distributors, Inc., bid price of the shares on April 19, 1933, was 13⅜ and the asked price was 14¾; on April 20, 13⅞, 15⅜; April 21, 14⅝, 16⅛, and on April 22, 14¼, 15¾.

The asked price is established by the trust and the bid price by Massachusetts Distributors, Inc. These vary during the day according to market averages.

Closing Margin Accounts.

Investors' Guide: When a broker sells you out for not putting up more margin, does he take all of your account or just enough to cover the amount due him?—C. R. O.

Answer: A broker may sell out a client's margin account if the purchaser has failed to meet the demand for more margin. If there are any funds left from the proceeds of the sale after paying the margin loan, commission, interest, and other charges, they belong to the client. If the proceeds of the sale fail to cover the margin loan, commission, etc., the client is liable to the broker for the difference.

WHEAT IN U. S. FUNDS

Wheat prices in leading markets reduced to United States funds at rates of exchange when they closed:

	Fri.	Thur.
Chicago, July	.75¼	.73⅜
Winnipeg, July	.57⅞	.56⅝
Do No. 2, Manitoba	.56½	.55⅛
Liverpool, July	.62⅛	.62⅝
Do No. 1, Manitoba	.71½	.71¾
Do Argentine	.63⅞	.64
Rotterdam, July	.55¼	.55⅝

PRIMARY GRAIN MOVEMENT

	Wheat.	Corn.	Oats.
Receipts—			
Friday	934,000	1,217,000	416,000
Last week	778,000	1,461,000	314,000
Last year	371,000	174,000	141,000
1931	611,000	413,000	201,000
Shipments—			
Friday	353,000	512,000	141,000
Last week	395,000	786,000	278,000
Last year	292,000	411,000	595,000
1931	1,169,000	404,000	213,000

NEW YORK BOND TRANSACTIONS

Friday, June 9, 1933.

Total sales, par value	$15,184,000	Total sales 1933 to date	$1,465,795,000
Year ago	8,461,000	Total sales 1932 to date	1,335,499,000

UNITED STATES GOVERNMENT WAR LOANS.

[illegible]

Note—Fractions on United States government bonds, including net changes, are quoted in thirty-seconds of 1 per cent.

UNITED STATES TREASURY CERTIFICATES. [Quoted by C. F. Childs & Co.]

[illegible]

UNITED STATES TREASURY BILLS [Discount Bills].

[illegible]

DOMESTIC.

[illegible]

FOREIGN.

[illegible]

*Matured bonds: negotiability impaired by maturity. XIN—Ex-interest.

BUSINESS SCOFFS AT ADVERSE NEWS AND GOES AHEAD

Speculation Waning, Reports Trade Review.

[Chicago Tribune Press Service.]

New York, June 9—"Apparently immune to any potential adverse turn in the trend of political or economic adjustments, commercial and industrial activity is being extended persistently," says Dun & Bradstreet, Inc. "Disappointments in expected developments are viewed with slight significance, as upturns in new divisions furnish a more substantial base for the appreciation of security values and the increase of corporate earnings.

"While there has been no abatement in the strengthening of fundamental factors, speculative activity has slackened, doubtless awaiting national and international decisions of the week ahead to forecast the broadening of employment and higher wages on which further recovery must rest.

Wage Boosts Increase.

"Wage increases already have spread from the coal, textile, shoe, automobile and lumber industries, to trades identified with the manufacture of glassware, metal products, rubber goods, radios, furniture, electric refrigerators, bricks, tiles and ceramics.

"Retail trade has continued to expand under the influence of the first full week of real summer weather this season and the continued improvement in general business. Sales of the larger stores and specialty shops are increasing steadily.

Retail Sales Rise.

"In most parts of the country retail sales in dollar value are estimated conservatively from 15 to 25 per cent above the comparative totals of last June. In rural districts buying is keeping pace with the rising quotations of farm products, although the full force of this new wealth will not reach distributive totals until the early harvest begins to be marketed in three or four weeks.

"In the wholesale markets, activity continues unabated, orders for fall running well into excess of last year's total, and in many cases above the 1930 record.

"While the gains have been spread rather evenly, they have occurred chiefly in piece goods—shoes, hosiery, underwear, men's clothing, furniture and women's dresses, coats and accessories in white."

Industrial Rayon Boosts Dividend as Trade Gains

[Chicago Tribune Press Service.]

New York, June 9.—The Industrial Rayon corporation declared a quarterly dividend of 75 cents a share, placing the stock on a $3 annual basis, against $2 paid previously. The company states that cash and government bonds on hand are equal to more than $30 a share on the stock and that the upward trend of business in the March quarter has been maintained so far in the second quarter.

CASH GRAIN

Official receipts of grain at Chicago Friday: Wheat, 4 cars; corn, 297 cars; oats, 44 cars; rye, 4 cars; barley, 24 cars.

Range of cash grain prices in leading markets follow:

WHEAT.

	Chicago.	Kansas City.	St. Louis.
No. 1 rd		72	76½
No. 2 rd		70 @71¾	76½
No. 3 rd		70½	....
No. 1 hd		70½@72¼	76
No. 2 hd		70¼@76	75½
No. 3 hd		70½@72¾	....
No. 1 mx.	74	....	....
	Chicago.	**Winnipeg.**	**Minneapolis.**
No. 1 nr		63¾	75⅝@76⅝
No. 2 nr		62⅞	74⅝@75⅝
No. 3 nr		60½	73⅝@74⅝
No. 1 d.n			75⅝@81⅝
		Toledo.	**Omaha.**
No. 2 red		78½@79½	
No. 2 hd		....	68 @75½

CORN.

	Chicago.	Kansas City.	St. Louis.
No. 2 mx.	42½	40½	....
No. 5 mx.	34½	....	....
No. 6 mx.	33½@34	....	....
No. 2 yel.	37 @43¾	41½	43 @43½
No. 3 yel.	37 @43¼	40¼	42½
No. 4 yel.	39	....	....
No. 5 yel.	34½	....	....
No. 6 yel.	33½@35	....	....
No. 2 wh.	41¼@44¾	41½@42	46
No. 3 wh.	42	41	....
No. 4 wh.	35	....	....
No. 6 wh.	33½	....	....
S. grd.	23 @31¼	....	....
	Milwaukee.	**Omaha.**	**Peoria.**
No. 6 mx.	....	....	32 @34
No. 2 yel.	42¼@43½	38	39½
No. 3 yel.	40¾	....	38¾@39
No. 6 yel.	....	....	32 @34
No. 2 wh.	44 @44¼	....	....
No. 5 wh.	38¾	....	....
S. grd.	24¾@30	....	23 @32
	Minneapolis.	**Buffalo.**	**Toledo.**
No. 2 yel.	37 @40	....	48 @49
No. 3 yel.	33½@36½	....	....
No. 2 mx.	34½@36½	....	....

OATS.

	Chicago.	Kansas City.	St. Louis.
No. 2 wh.	26½@37½	26¼@27	....
No. 3 wh.	25½@26	25½@26	26
No. 4 wh.	24¼@24½	....	....
	Milwaukee.	**Omaha.**	**Minneapolis.**
No. 2 wh.	....	....	26 @26½
No. 3 wh.	....	....	25¼@25¾
No. 4 wh.	24 @25¾	....	24 @25
	Buffalo.	**Toledo.**	**Peoria.**
No. 2 wh.	....	30½@31½	23½@25

RYE, BARLEY, AND FLAX.

	Rye.	Barley.	Flax.
Chicago	....	28 @60	1.61½
Mil'kee.	61	33 @51	....
Minn'lis.	.57⅛@57⅝	28 @47	1.58½@61½
Duluth	58¾	28½@36½	1.59⅛

CLOVER AND TIMOTHY.

	Cash.	October.
Clover—		
Chicago, per 100 lbs.	7.50@11.70	......
Toledo, per 60 lbs.	7.50	7.50
Timothy—		
Chicago, per 100 lbs.	2.75@ 3.25	......

OPEN GRAIN TRADES

Open interest in grain futures on the Chicago Board of Trade follow, last three ciphers omitted:

	July.	Sept.	Dec.	Total.
WHEAT.				
Thursday	36,913	93,554	23,539	154,006
Wednesday	37,706	93,424	23,380	154,510
Week ago	44,439	87,205	19,648	151,292
CORN.				
Thursday	35,254	35,746	11,649	83,200
Wednesday	35,890	35,124	11,113	82,127
Week ago	35,367	33,342	9,372	78,081
OATS.				
Thursday	7,242	15,514	3,927	26,683
Wednesday	7,398	15,241	3,591	26,230
Week ago	7,696	13,591	3,300	24,587
RYE.				
Thursday	7,088	4,580	1,472	13,140
Wednesday	7,121	4,426	1,470	13,017
Week ago	3,561	3,343	1,287	8,191
BARLEY				
Thursday	825	1,352	10	2,187
Wednesday	822	1,274	10	2,106
Week ago	880	1,142	5	2,037

Grain futures purchases on the Chicago Board of Trade follow, last three ciphers omitted:

	Thurs.	Wk. ago.	Yr. ago.
Wheat	25,672	43,822	26,036
Corn	12,601	12,319	3,414
Oats	3,339	1,673	809
Rye	1,123	1,278	412
Barley	150	83	....
Total, bu.	42,885	59,175	30,671

LARD TRADE ACTIVE; PRICES TAKE UPTURN

Fair activity featured the trade in lard between commission houses, packers and shippers. Advance in grain at the last inspired increased buying and the close was strong with net gains of 5 to 12½ cents on the most active futures and 2½ cents on the deferred deliveries.

Cash business was fair with regular up 12½ cents at $5.35, loose advanced [illegible] cents to $5.75. Export clearances were 305,000 pounds of lard. Liverpool futures were [illegible] higher.

Bellies were unchanged to 7½ cents higher, with cash loins steady at $7.25. Hot weather has curtailed buying of fresh pork loins and they were a slow market. Packers are reported putting them into freezers to await a better market. Cash trade in hams and cured meats was slower. Prices follow:

Clear Bellies.

[illegible]

Lard.

[illegible]

BUTTER AND EGGS STEADY

[illegible]

SUGAR.

[illegible]

MOTOR WHEEL.

[illegible]

FORD LEASES CONGRESS SPACE TO DISPLAY CARS

Windows on Boulevard to House Fair Exhibit.

Henry Ford will show World's Fair visitors his newest cars in the Congress hotel. This morning at 5 o'clock a fleet of Ford automobiles will be installed in the Michigan avenue windows of the hostelry and two hours later, at 7 a. m., the doors will be thrown open to the public.

Late Thursday the Ford Motor company signed a lease with the Congress hotel company, of which H. L. Kaufman is president, whereby it will use the space fronting 131 feet on the boulevard formerly used by Studebaker for its Rockne cars. Yesterday the Rockne signs were removed and the Ford insignia placed on the big show windows.

The lease is for one year, with an option to renew for a term of years, according to John Burke, manager of the Congress hotel. A. C. Schey of the real estate department of the hotel, negotiated the transaction. The terms were not disclosed.

RAIL ECONOMY BILL NEEDS ONLY VOTE FORMALITY

Washington, D. C., June 9.—(AP)—The administration's plan for reorganizing the nation's railroads on an economical operating basis through suspension of the anti-trust laws—a task to be supervised by a federal coördinator—tonight lacked only the formality of senate approval of a house adopted conference report.

By unanimous consent Chairman Rayburn [Dem., Tex.] of the house interstate commerce committee today obtained approval of the report composing differences between the two branches on the encompassing measure. Senate adoption is considered certain.

President Roosevelt plans to appoint Joseph B. Eastman, interstate commerce commissioner, as coördinator for one year. If Eastman's job of reorganizing the carriers and scaling down their capital structure to a point of reasonable return is incomplete by that time the President has the power to continue this section of the measure for another year.

As coördinator Eastman will have the power to eliminate competing lines and unecessary services, consolidate terminal facilities, and effect consolidations.

Insurance Company Takes Over BushTemple Property

Title to the Bush Temple property, at the northwest corner of Clark street and Chicago avenue, was conveyed yesterday by Harry L. and Ruby D. Kahn of San Diego, Cal., to James G. Manchester of Scarsdale, N. Y., who took title for the Mutual Life Insurance company of New York. The original loan was for $450,000. There were 425 revenue stamps on the deed in yesterday's conveyance.

Jail Chicago Firm Manager as Bucket Shop Operator

Minneapolis, Minn., June 9.—(AP)—Two brokers were jailed today on complaints issued by the Hennepin county attorney's office charging them with operating bucket shops. They are John J. Chimes, resident manager of the Clarke-Richie & Co., Chicago brokerage house with branches in Minneapolis, St. Louis and Peoria, Ill., and E. W. Kristoff, also connected with the Minneapolis office.

BIDS AND OFFERS

Range of prices on bids and offers good all day Saturday follows:

	Bids High.	Bids Low.	Bids Close.	Offers High.	Offers Low.	Offers Close.
WHEAT.						
July	74	73	73¾	79	77½	77⅞
Sept.	75¾	75⅛	75½	80⅛	79⅝	79¾
Dec	78	77½	78	82	81¼	81⅝
CORN.						
July	45¼	44¾	44⅞	47¾	46⅝	47⅞
Sept	47⅞	47⅝	47⅞	50¼	49⅝	50
Dec	51	50½	50½	53⅛	52½	52¾
OATS.						
Sept	28⅛	28	28	30¼	30	30¼
Dec	30	29¾	29¾	....	....	....
RYE.						
July	....	....	....	62¾	62½	62¾
Sept	61½	61½	61½	64¾	64¼	64¾
Dec	63¼	63¼	63¼	67	65⅝	67

GOOD ALL NEXT WEEK.

	Wheat.	Corn.	Oats.	Rye.
Bids				
July	70⅛	41¼	25½	57
Sept	72	44½	26¾	58⅞
Dec	74½	47¾	28¼	62
Offers				
July	82	50¾	31	66½
Sept	83½	53	34	67¾
Dec	86	56	36	70¼

DIVIDENDS DECLARED

Broad St Invest, 20c	July 1	June 19
Cap Admin A pfd, 75c	July 1	June 19
Cent Aguirre Assoc, 37½c q	July 1	June 20
Contl Assur, 50c q	June 30	....
Contl Bkg pfd, $1 q	July 1	June 19
Crocker 1st N Bk, $7 s a	July 1	June 28
Ecuadorian Corp Ltd, $100 par p, 2%s a	....	....
Endicott John, 75c q	July 1	June 19
Do pfd, $1.75	July 1	June 19
Finance Co A, 10c q	July 16	July 5
Do B, 10c q	July 16	July 5
Fourth Nat Inv Cor, 40c	....	....
Horn & Hardart, $1.75 q	July 1	June 20
Indust Rayon, 75c q	July 1	June 19
Mead Johnson, 75c q	July 1	June 15
Do pfd, 35c s a	July 1	June 15
Pratt & Lambert, 12½c	July 1	June 30
Prudential Inv, $6 pfd $1.50 q	July 15	June 30
Second Nat Inv Corp, $5 p $1.15	....	....
Third Nat Inv Corp, 40c	....	....
Wells Fargo Bk, $3.25 q	July 1	June 23

DEFERRED DIVIDENDS.

Illinois Power and Light Corp., $6 and 6% preferred.

BANK STOCKS

CHICAGO.

	Bid.	Ask.		Bid.	Ask.
A NBTCo.	75	85	Merch Bk.	30	36
Cent R Tr	2¼	3¼	Natl Blvd.	155	170
ChiT&T Co	92	95	Natl B'ldrs	35	45
Con Ill Nat	89	91	North Tr.	355	......
First Natl.	135	140	Pers Loan.	53	60
Harris Tr.	248	255	Ter N nw.	8	12
Merc Trust	60	70			

NEW YORK.

	Bid.	Ask.		Bid.	Ask.
B Manhat.	33⅛	35⅝	Contl	18¼	19¾
Chase Nat	33	35	CVorn Ex.	66½	68½
Comml	145	157	Empire	24¼	26¼
Fifth Av.	1,220	1,270	Guaranty	331½	336½
First Nat.	1,475	1,525	Irving	23⅞	25⅞
Natl City.	39⅛	41⅛	Manfrs	22	24
Public	33	35	N.Y T.M.	1⅝	2⅝
Bankers	70¾	72¾	N Y Trust.	104	107½
Bklyn Tr.	151	160	Title G&T.	25¼	27¼
C Hanover	139½	143½	Un States.	1,575	1,625
Cheml	41	43			

U. S. TREASURY

[Chicago Tribune Press Service.]

WASHINGTON, D. C., June 9.—The following is a statement of the condition of the United States treasury on June 7:

Income to date this year	$1,780,799,978
Income to date last year	1,765,943,373
Increase	$ 14,856,605
Outgo over income this year	1,711,950,312
Outgo over income last year	2,714,973,048
Decrease	$1,003,022,736
Balance general fund today	299,738,270
Balance previous day	310,185,104
Decrease	$ 10,446,834

GEN. ATTERBURY TELLS HIS PLAN TO REVIVE RAILS

Urges Maximum of Two Competitors on Routes.

Cambridge, Mass., June 9.—(AP)—Gen. W. W. Atterbury, who rose from an apprenticeship to presidency of the Pennsylvania railroad prescribed for the ills of the nation's railroads today in a single phrase, consolidation under private management.

GEN. W. W. ATTERBURY.
[Harris & Ewing Photo.]

He described for a gathering at the Harvard graduate school of business administration assembled in honor of that institution's 25th anniversary the following steps looking toward rail recovery:

Fewer systems, grouped chiefly but not entirely regionally.

Competition between main terminals and next to no competition at intermediate points.

Two, but in no case more than two optional competitive routes between principal traffic centers.

Consideration for invested capital facing obsolesence due to scaling down of facilities in line with consolidation.

Praises Roosevelt Plan.

Atterbury, in passing, paid high tribute to President Roosevelt's plan for economic recovery.

"If I correctly understand the aim of President Roosevelt and his advisers," he said, "it is their determination to view wealth and production realistically, and not merely to repair, but in part rebuild our economic system in order that we may use these facilities and resources to better advantage than in the past.

"I admire the President's courage. I admire his candor in telling us that in many respects he is experimenting and feeling his way. I wish him every success. I believe that he has already achieved real and definite results, and to a degree which, I for one, frankly admit I would not some months ago have though possible."

Compares Canadian Roads.

Atterbury launched into his diagnosis of railroad ills and their possible remedy by a comparison of the two Canadian railroad systems, the publicly owned Canadian National and the privately owned Canadian Pacific. The latter, Atterbury said, had been markedly more successful than the former despite the fact that it had to buck a government subsidized competitor.

American railroads, he pointed out, were facing a serious situation due to high labor costs, decreasing traffic, unregulated competition, government subsidized canal and water way systems and other factors. The way out, he insisted, was not government ownership but nation-wide consolidation, abandonment of non-paying trackage and elimination of excessive duplication of facilities.

Assails Seaway Cost.

He pleaded for rejection of the St. Lawrence seaway project, "costly and wasteful, before it is too late. Neither country needs it, he said, since each is already oversupplied with transportation facilities.

"If the two governments are determined to subsidize the transportation of western grain for export, by all means let them do so in the least costly way, which would be on the existing railroads."

GRAINS IN ALL MARKETS

	Open.	High.	Low.	Close Jun.9, 1933.	Close Jun.8, 1933.	Close Jun.10, 1932.
July Wheat.						
Chi	73¼	75½	73⅛	75¼	73½	51⅛
K C	68¼	71⅛	68⅛	71⅛	68⅝	45⅛
Mpls	71½	73⅝	71⅛	73⅝	71⅜	56
*Dul	62⅞	64⅝	62⅞	64¼	62⅞	49⅝
Wpg	62⅝	64⅛	62¼	64	62½	55⅝
Lvpl	86⅝	62⅛	61⅝	62⅛	62⅝	52⅝
September Wheat.						
Chi	74⅛	77¼	74⅝	77	75⅛	53⅝
K C	69½	72	69½	71⅞	69⅝	47
Mpls	71⅞	73⅞	71⅛	73⅞	71⅞	54⅝
*Dul	63⅛	64⅞	63¼	64⅝	63⅛	48⅛
October Wheat.						
Wpg	64¾	66⅝	64⅝	66¼	64⅝	58⅝
Lvpl	63⅝	64⅛	63¾	64	64¾	54⅛
December Wheat.						
Chi	77	79⅛	76⅞	79⅝	77½	56⅛
K C	71⅝	74	71⅛	74	71¾	49⅝
Mpls	73⅝	75⅝	73⅜	75⅝	73⅝	....
Wpg	65⅝	67⅛	65⅝	67⅝	65⅞	59⅞
Lvpl	65⅛	65⅛	65⅛	65⅛	66⅞	55⅛
July Corn.						
Chi	43⅝	45⅞	43⅝	45⅝	43⅞	29⅛
K C	40⅝	42⅛	40⅛	42⅛	40⅝	29⅞
September Corn.						
Chi	46⅛	48⅝	46⅝	48½	46⅝	31⅝
K C	42⅛	44	42⅛	43⅝	42⅝	31¼
December Corn.						
Chi	49⅝	51½	49⅛	51⅝	49⅛	32⅝
July Oats.						
Chi	25⅝	27⅞	25¼	27⅝	25⅝	20¼
Mpls	22⅛	24⅞	22⅝	25	23	18⅝
Wpg	27⅛	28⅛	27⅝	28⅛	27⅞	35⅞
September Oats.						
Chi	26⅛	29	26⅞	28⅞	27	20⅝
Mpls	23⅝	25½	23⅝	25½	23½	18⅝
October Oats.						
Wpg	28⅛	29	28½	28⅞	28⅛	30
December Oats.						
Chi	28⅝	30⅞	28⅛	30⅛	28⅝	22⅛
July Rye.						
Chi	60½	61⅛	60⅝	61	60⅛	31⅝
Mpls	54⅝	55⅝	54⅝	55⅝	54⅝	30⅛
Dul	57⅝	58⅛	57⅝	58⅜	57⅝	31⅛
Wpg	48	49⅛	48	49⅛	48⅞	35⅛
September Rye.						
Chi	61½	62⅝	61½	62⅝	61⅞	34⅝
Mpls	55⅝	56⅝	55⅝	56⅝	56	31⅝
Dul	58⅛	58⅞	58⅝	58⅝	58⅝	....
October Rye.						
Wpg	50¼	51⅝	50⅛	51¼	51	36⅝
July Barley.						
Chi	34⅛	36	34	36	34½	....
Mpls	29⅛	30⅝	29	[illegible]	29⅝	28⅝
Wpg	35⅝	36⅞	35⅝	36⅞	[illegible]	38½
September Barley.						
Chi	36⅛	37⅞	35⅛	37⅞	36⅝	....
Mpls	30⅛	31⅞	30⅝	31⅝	30⅝	....
October Barley.						
Wpg	37⅝	38⅝	37	38⅝	37⅝	....
July Flaxseed.						
Mpls	1.54	1.57½	1.54	1.57¼	1.53½	1.03
Dul	1.57¼	1.59½	1.57¼	1.59½	1.57	1.05
Wpg	1.22	1.26	1.22	1.25½	1.23⅞	73⅝

*Durum. †Exhange, $4.10; Thursday, $4.13.

COMMODITY PRICES

New York, June 9.—(AP)—Index of 15 staple commodity prices:

[Dec. 31, 1931, equals 100.]

*Today	121.6	Prev. day	120.6
Week ago	120.9	Month ago	110.9
1933 high	121.4	1933 low	78.7
1932 high	103.9	1932 low	79.3

*New 1933 high.

[Copyright: 1933: By Moody's.]

RUBBER.

NEW YORK, June 9.—(AP)—Crude rubber futures closed irregular. July, 6.32c, n; September, 6.46c, n; December, 6.85c; January, 6.90c. Smoked ribbed spot closed 6.32c, n. n—Nominal.

SHOE FACTORIES BOOST 27,000 EMPLOYES PAY

Other Lines of Business Report Steady Gain.

The 17,000 employés of the Endicott-Johnson corporation, and the 10,000 employés of the Brown Shoe company, shoe manufacturers, are to receive a five per cent increase in pay, effective on Monday, according to announcements yesterday.

At the same time Richard M. Greenwood, president of the Heywood-Wakefield company, furniture manufacturers, announced that workers in the company's plant at Gardner, Mass., will receive a 5 per cent increase. He said the plant is now running on a full time production basis.

Out in Tacoma, Wash., F. R. Titcomb, general manager of the Weyerhaeuser Timber company, announced a 10 per cent wage increase for several thousand workers. The minimum wage is to be $2.40, compared with the former base pay of $2.25.

Chicago Business Gains.

Here in Chicago business men continue to report expanding activity. This is especially true in the automobile and electrical refrigeration business. Earl Butler, president of Butler Motors, Inc., distributors of Hudson and Essex-Terraplane cars, said yesterday that May sales surpassed April—ordinarily the peak month in the automobile business—by 78 per cent and that the May volume was 69 per cent ahead of May, 1932.

The first week of June was 200 per cent better than the first week of May, he said. More cars were sold in the first week of this month than in the entire month of June last year.

Four thousand men have been called back to work in McKeesport by the National Tube company, marking the most encouraging increase in activity in the Pittsburgh district in months.

Refrigerator Orders Rise.

N. G. Symonds, vice president in charge of sales of the Westinghouse Electric and Manufacturing company, Pittsburgh, who is in Chicago, gave out the following statement yesterday:

"The Westinghouse refrigerator business in May was the largest in its history. The factory at Mansfield, O., is working seven days a week, three shifts a day. Around 400 more people are employed in the Mansfield plant now than in any time in its history, including the boom war days. The Springfield, Mass., plant, where the compressors for the refrigerator cabinets are made, is also working three shifts a day.

"We have at the present time unfilled orders amounting to 11,000 refrigerators. So far in June orders are coming in at a rate 20 per cent over May."

The Stinson Aircraft corporation, Wayne, Mich., reports that it has more orders on hand for private planes than at any time in its history, and as a result has employed many new workers.

The Walworth company, fitting and valve manufacturers, reports that its May business was about double that of April.

Chicago Stock Exchange Suspends Lloyd Maxwell

The suspension of Lloyd W. Maxwell, 179 Lake Shore drive, for five days was announced yesterday by the Chicago Stock exchange, following the filing of a petition in bankruptcy by Maxwell. The petition listed liabilities of $130,563 and assets of $24,799. A membership in the exchange was posted for transfer to Walter O. Forberg of Chicago.

Sutro Brothers to Open New La Salle St. Offices

Sutro Bros. & Co., members of the principal exchanges, will move next Monday from 200 South La Salle street to 134 South La Salle, where it has taken much larger quarters. Paul D. Sullivan will be in charge of the grain department. J. C. Howell, formerly statistician of the Chicago Investors' corporation, will become head of the statistical department.

WHAT STOCKS DID

YESTERDAY'S AVERAGES.

	High.	Low.	Last.	Net chge.
25 railroads	35.24	33.77	34.86	— .18
25 industrials	136.48	131.47	135.70	+1.55
50 stocks	85.86	82.62	85.28	+ .69
	High.	**Low.**	**Close.**	
50 stocks 1 year ago	41.60	38.43	41.26	
50 stocks 2 years ago	129.61	125.34	128.17	

ISSUES TRADED.

	Fri.	Thurs.
Advances	365	418
Declines	372	379
Unchanged	164	150
Total issues	901	947
New 1933 highs	127	283
New 1933 lows	1	1

WOOL MARKETS

BOSTON, June 9.—Wool consigned to dealers by regional agricultural credit corporations was on sale today, fairly sizable lots having accumulated while it was withheld from the market.

Buyers have absorbed about all old stocks of wools and perhaps 30,000,000 pounds of new clip, which is arriving daily.

The following quotations are on grease basis for Ohio and similar wools:

	Fri. (Cents)	Year ago. (Cents)
64s, 70s, 80s [fine strict comb.]	27@28	15½@16
64s, 70s, 80s [fine clothing]	21@22	11½@12
58s, 60s [½ blood strict clothing]	27@28	15½@16½
58s, 60s [½ blood clothing]	22@23	12 @13
56s [⅜ blood strictly combing]	31@33	15 @16
56s [⅜ blood cloth]	27@28	13 @14
48s, 50s [¼ blood strict combing]	31@33	14½@15
48s, 50s [¼ blood clothing]	26@27	12 @13
46s [low ¼ blood clothing]	27@28	15 @14
36s, 40s, 44s [common and braid]	23@24	12 @13

METALS.

NEW YORK, June 9.—(AP)—STEEL—Prices unchanged. COPPER—Quiet; electrolytic spot and future, 8c. TIN—Barely steady; spot and nearby, $44.75; future, $45.00. IRON—Quiet, unchanged. LEAD—Firm; spot New York, 4.20c; East St. Louis, 4.05c. ZINC—Steady; East St. Louis spot and future, 4.30c. ANTIMONY—Spot, 6.50c.

LONDON, June 9.—(AP)—COPPER—Standard spot, £36 10s; future, £36 15s. Electrolytic, spot, £42; future, £42 10s. TIN—Spot and future, £223 10s. LEAD—Spot, £13 10s; future, £13 15s. ZINC—Spot and future, £16 15s.

LIVERPOOL COTTON.

LIVERPOOL, June 9.—(AP)—The cotton exchange here was closed today, Whitsuntide holiday.

NEW YORK STOCK TRANSACTIONS

Friday, June 9, 1933.
Shares sold today.....5,312,580
Year ago.....1,270,180

Friday, June 9, 1933.
Total sales 1933 to date.....260,243,116
Total sales 1932 to date.....165,433,072

A

Prev. 1933 High.	Low.	Div. yld. pct.	Bid.	Asked.	Description. div. rate, $s—	Sales.	High.	Low.	Close.	Net chge.
35	13¾	3.5	32	36	Abr & Straus [1.20]	200	33½	33½	33½—	⅝
10	3	...	9⅝	9¾	Adams Exp	5,900	9½	8⅞	9½+	¼
19⅝	8	...	18⅜	18½	Adams Millis	1,800	18⅞	18	18⅜+	¼
10⅛	5¼	...	9¼	9½	Addresso	900	9¼	9⅛	9¼+	⅛
9	1⅝	...	8⅝	8⅞	Advance Rum	9,800	9	6⅝	8⅞+	2¼
11⅝	7⅛	6.0	9⅞	10	Affiliat Prod [.60]	19,200	10⅝	8⅞	10 +	1
83⅝	47½	3.8	79½	80	Air Reduc [3]	2,100	80⅜	78½	80 +	¼
24⅞	11½	2.6	23	23¼	Alaska Jun [.60]	39,700	23¾	22⅛	23	....
5	⅞	...	4⅝	4¾	Alleghany	8,800	4¾	4¼	4⅝—	⅛
10½	1¾	...	9	10⅛	Do pfd xw	400	10⅛	9⅛	9⅛—	1
11⅝	1	...	10	10⅛	Do pfd $30 ww	2,300	10⅝	9⅝	10 —	⅛
11	1⅛	...	9½	10	Do pfd $40 ww	800	11	10	10 —	⅛

Prev. 1933 High.	Low.	Div. yld. pct.	Bid.	Asked.	Description. div. rate, $s—	Sales.	High.	Low.	Close.	Net chge.
63¼	40	3.1	58⅛	58½	Con Gas [1.85g]	38,900	59	57	58⅛+	⅛
99	83	5.5	90⅝	91	Do pfd [5]	500	91	90⅝	90⅝—	⅛
5½	2⅛	...	4⅜	4½	Con Laundries	600	4½	4¼	4½+	⅛
12⅞	5	...	12⅜	12½	Cons Oil	106,100	12⅞	11⅝	12½+	1¼
10½	1½	...	9⅞	10	Con R R Cuba pfd	1,600	9⅞	9⅝	9⅞—	⅛
2⅝	¼	...	2	2⅛	Con Text	17,900	2¼	2	2⅛—	⅛
8	1⅛	...	7⅞	8	Container A	1,800	8	7⅜	8	....
3½	¼	...	3⅜	3½	Container B	2,800	3½	3¼	3½+	⅛
17½	3	...	15¼	15½	Cont Bak A	1,200	15⅞	15	15¼	....
2½	½	...	2⅛	2¼	Cont Bak B	3,400	2¼	2⅛	2¼—	⅛
59⅞	35½	3.5	58⅛	58⅜	Cont Can [2]	4,500	58⅞	56½	58⅛+	½
10⅝	3½	...	10⅛	10½	Cont Diam Fib	700	10½	10⅛	10⅛—	⅛
27½	10½	4.4	27	27½	Cont Ins [1.20]	4,000	27½	26	27⅛+	1
4	1	...	3⅜	3½	Cont Mot	22,600	3⅞	3¼	3⅜—	⅛
15	4⅞	...	14⅛	14¼	Cont Oil Del	35,300	14⅝	13½	14¼+	⅝

K

Prev. 1933 High.	Low.	Div. yld. pct.	Bid.	Asked.	Description. div. rate, $s—	Sales.	High.	Low.	Close.	Net chge.
21	6½	...	18¾	19¼	Kas City Sou	1,300	19⅛	18¾	19 +	⅜
9⅝	2⅝	...	9⅛	9⅜	Kaufmann Dept	7,000	9⅝	8½	9⅜+	⅝
15⅝	6⅞	...	15⅝	15⅞	Kayser J	13,900	15⅞	13⅝	15⅝+	1¼
5½	⅞	...	4⅞	5	Kelly-Spring	1,500	5¼	4⅞	4⅞—	⅛
31⅛	6	...	27	28	Do pfd	400	28	27⅞	28 —	⅛
11¼	3⅛	...	10⅛	10⅜	Kelvinator	11,400	10⅝	10	10⅜+	⅛
50	30	12.8	46	47	Kendall pfd	50	47⅞	47	47 —	1
22	7⅞	...	20⅛	20¼	Kennecott	27,000	20⅞	20	20¼—	⅝
18⅞	5⅞	...	18⅞	19	Kimberly-Cl	100	18⅞	18⅞	18⅞	....
6⅛	1	...	4⅞	5	Kinney G R	4,500	5⅛	4⅞	5⅛+	⅛
22	4⅜	...	18⅞	19½	Do pfd	240	18⅞	18⅛	18⅞—	1⅞
14⅝	5⅛	...	14⅛	14¼	Kresge S S	30,500	14⅝	13⅝	14⅛+	1⅛
40	27	2.5	39⅛	39⅞	Kress S H [1a]	1,400	40	37	40 —	3
31⅛	14⅝	3.2	30⅝	31	Kroger Groc [1]	5,300	31	30⅛	31 +	⅝

Prev. 1933 High.	Low.	Div. yld. pct.	Bid.	Asked.	Description. div. rate, $s—	Sales.	High.	Low.	Close.	Net chge.
5⅝	1	...	4⅞	5	Radio-Keith-O	6,700	5¼	4⅝	5	....
17⅝	5	3.8	16	16⅜	Raybests-Man [.60]	3,000	16⅞	15⅛	16¼+	⅛
56	23½	2.0	50	53	Reading Co [1]	300	51⅝	51	51 —	2
16⅜	5⅛	...	15⅝	15⅞	Real Silk	800	15⅞	15⅛	15⅞+	⅝
60	25	...	52½	55	Do pfd	20	52½	52½	52½+	2½
2½	¾	...	1⅞	2	Reis & Co	200	2	2	2 —	⅛
9½	1⅛	...	7⅛	8	Do 1st pfd	20	8	8	8	....
8⅞	2½	...	8⅜	8⅝	Rem Rand	11,100	8⅞	8⅜	8½	....
34⅞	7½	...	32½	34	Do 1st pfd	100	33⅞	33⅞	33⅞+	1⅞
32½	8	...	20	30⅞	Do 2d pfd	10	29	29	29 —	2⅜
6⅝	1⅜	...	5⅝	5¾	Reo Mot	7,800	6⅛	5⅜	5⅝	....
17⅞	4	...	17⅛	17⅜	Repub Stl	19,100	17⅞	16½	17⅜+	⅝
44⅝	9	...	42⅞	42⅞	Do cv pfd	2,300	43⅞	42	43	....
12	1⅛	...	10½	11⅛	Revere C & Br	400	11⅛	10⅝	10⅝—	⅝
25	2⅛	...	20	23	Do A	100	21½	21½	21½+	2½
46	7	...	48	48	Do pfd	10	46	46	46	....

C

Prev. 1933 High.	Low.	Div. yld. pct.	Bid.	Asked.	Description. div. rate, $s—	Sales.	High.	Low.	Close.	Net chge.
5¼	1⅝	...	5⅛	5¼	Com'wlth & Sou	223,800	5¼	4⅝	5¼+	⅝
60	21	10.5	56	58	*Do pfd [6]	2,400	59	54	57 +	1⅝
10	3	...	9	12	Conde Nast	100	10	10	10 +	1
16⅝	7⅝	3.8	16	16⅛	Congole-Na [.60]	14,400	16⅝	15¼	16 +	½
18	6½	5.9	16¾	17½	Congress Cig [1]	2,200	17½	17½	17½	....
19¾	3½	...	17½	18	Con Cigar	6,300	18⅛	17½	17¾+	¼
65	31	10.0	59½	65	Do ppf ww [6.50]	50	65	65	65	....
62	38½	10.5	55	62	Do ppf xw [6.50]	50	62	62	62	+12
5⅝	1⅝	...	4½	4¾	Con Film	1,100	5	4½	4½—	½
14¾	5⅞	...	13⅜	13½	Do pfd	3,800	14	12¾	13½	....

I

Prev. 1933 High.	Low.	Div. yld. pct.	Bid.	Asked.	Description. div. rate, $s—	Sales.	High.	Low.	Close.	Net chge.
37	9⅝	...	35	35½	Int Silver	900	37	34⅝	34⅝—	1⅝
60	24½	...	59¼	60	Do pfd	90	60	59	59⅞+	1⅞
21⅛	5⅛	...	18¾	19	Int Tel & Tel	153,300	19½	18⅛	18¾—	⅞
7	1½	...	6⅝	6⅞	Interst Dept Strs	800	6¾	6¾	6¾	....
34	12	...	31	32⅝	Do pfd	20	31⅞	31	31⅞+	⅞
29⅞	11	6.9	29	29⅝	Island Crk C [2]	1,300	29	28¼	29	....

J

Prev. 1933 High.	Low.	Div. yld. pct.	Bid.	Asked.	Description. div. rate, $s—	Sales.	High.	Low.	Close.	Net chge.
43	23	7.3	40⅝	41½	Jewel Tea [3]	400	41¼	41½	41½+	½
42½	12¼	...	40⅝	41	Johns Manville	8,000	41⅝	39¾	41	....

P

Prev. 1933 High.	Low.	Div. yld. pct.	Bid.	Asked.	Description. div. rate, $s—	Sales.	High.	Low.	Close.	Net chge.
46⅞	18	7.0	43¾	44	Pullman [3]	2,000	45	43⅞	44 —	1⅛
8⅝	2½	...	8⅝	8½	Pure Oil	14,800	8½	8⅛	8½+	⅝
62	30	...	51	54¼	Do pfd	130	52	50½	51 +	⅝
23⅞	5⅞	4.6	22	22½	Purity Bak [1]	11,200	22⅞	19⅞	22¼+	1½

R

Prev. 1933 High.	Low.	Div. yld. pct.	Bid.	Asked.	Description. div. rate, $s—	Sales.	High.	Low.	Close.	Net chge.
10⅞	3	...	10⅝	10⅝	Radio	152,800	10⅝	9⅞	10⅝+	½
25⅝	6½	...	24⅝	24¾	Radio pfd B	12,600	25⅝	22¼	24⅝+	⅞
40	13¼	...	34¾	35	Do pfd	1,900	34⅞	33	34⅞+	⅝

Z

Prev. 1933 High.	Low.	Div. yld. pct.	Bid.	Asked.	Description. div. rate, $s—	Sales.	High.	Low.	Close.	Net chge.
7⅞	3⅝	...	6⅝	6¾	Zonite Prod	4,000	6¾	6½	6¾	....

*Ex dividend. †First sale since ex dividend date or dates. xr—Ex rights. a—Plus extras. b—Including extras. d—Payable in scrip. e—Paid last year. f—Payable in stock. g—Paid so far this year. h—Cash or stock. k—Accumulated dividend paid this year. m—Also extra cash or stock dividend paid since January 1.

Sales to 11 a. m., 1,300,000; to noon, 2,360,000; to 1 p. m., 3,000,000; to 2 p. m., 3,860,000. Total sales 5,312,580.

MONEY AND EXCHANGE

Money rates quoted by Chicago banks are as follows: Customers' commercial loans, 5@6 per cent; collateral loans, 5@6 per cent; brokers' loans, 4@4½ per cent; commercial paper, 3@3½ per cent; bankers' acceptances, 30-60-90 days, ½@⅝ per cent; 120 days, ⅝@⅝ per cent; 150-180 days, 1@⅞ per cent.

NEW YORK MONEY MARKET.

NEW YORK, June 9.—(AP)—MONEY—Call, steady, 1 per cent all day; time loans, steady; 60-90 days, ¾@1; 4 months, ¾@1; 5-6 months, 1@1¼ per cent; prime commercial paper, 1¾ per cent; bankers' acceptances, unchanged. SILVER—Bar, barely steady, ⅛c lower at 36⅛c.

FOREIGN MONEY MARKET.

LONDON, June 9.—(AP)—Gold bar, 122s 4½d; money ⅛ per cent; discount rates—short bills, ⅝@7-16; three month bills, 7-16@½ per cent. Silver bar, irregular, 3-16d higher at 19 7-16d.

PARIS, June 9.—(AP)—Three per cent rentes, 67 francs 70 centimes; 4½ per cent rentes, 83.35; exchange on London, 85.90. The dollar was quoted at 21.06.

	June 9.	June 8.	Wk. ago.	Year ago
London	411.75	410.25	400.50	367.50
Paris	4.79⅝	4.77½	4.66½	3.94½
Italy	6.33½	6.32	6.14½	5.14
Belgium	17.00	17.00	16.53	13.97
Swiss	23.55	23.45	22.95	19.58
Holland	49.05	48.90	47.70	40.55
Denmark	18.40	18.35	17.90	20.15
Sweden	21.30	21.20	20.60	18.90
Norway	20.85	20.75	20.30	18.40
Spain	10.42	10.40	10.14	8.27½
Germany	28.40	28.30	27.70	23.75
Austria	16.25	16.25	15.50	14.10
Poland	13.75	13.75	13.75	11.30
Greece	.71	.69	.68	.66½
Rou'ania	.80	.80	.75	.60
Jugo Slavia	1.70	1.70	1.68	1.79
Czechosl	3.65	3.68	3.59	2.97½
Finland	1.86	1.85	1.80	1.75
Canada	90.50	90.25	88.93	86.50
Arg'tina	31.10	31.25	30.35	25.75
Brazil	7.65	7.65	7.50	7.20
Hongkong	29.50	29.50	28.35	23.90
Japan	25.95	25.80	24.80	31.95
India	31.10	31.30	30.35	27.70
Chile	6.13	6.13	6.12	6.12
Singapore	48.50	48.50	47.50	43.50
Hungary	20.20	20.20	20.00	17.50
Mexico	27.89	27.89	27.94	......

SHELL UNION OIL.

Corporation and subsidiaries had a March quarter net loss of $9,239,550, compared with net loss of $2,742,000 in the first quarter last year.

DECLINE IN HOGS IS CHECKED, BUT TRADING DRAGS

Near Record Volume of Pork Handled by Packers

Declines in best grade of hogs were halted yesterday, but trading dragged all day, with buyers more cautious than usual for a Friday. The torrid wave that has temporarily curtailed demand for fresh pork and the uncertainty regarding the effects of the break in prices on receipts for next week, were the factors working against the market. Reports from markets for other pork products were more favorable to the selling side.

Another slight setback was recorded for the big type hogs, but steadiness in lard made 300 to 500 pound averages more attractive at the reduction than in the preceding session. Large local packers were buying weighty hogs on the downturn. Top sales of light and medium weight butchers at $4.65 were steady with Thursday and 40 cents lower than a week ago. The average was unchanged at $4.50, but showed a loss of 40 cents for the week.

Receipts Near Record.

Prices have been under the pressure of immense receipts lately. The volume of pork being handled by packing houses is running near the all time records for this season of the year. The slaughter for the week at the leading markets is 27 per cent greater than in 1932, yet the average price at Chicago yesterday was 34 per cent above a year ago.

During May a total of 4,286,239 hogs were slaughtered under federal inspection over the entire country. This was exceeded by only one May on record, in 1923, when the total was 4,325,130. A year ago 3,940,470 hogs were slaughtered in May and two years ago the May kill was 3,408,134.

Cattle Supplies Small.

Yesterday's cattle run was cut down to 1,500 head, hardly enough to fill a good sized local order. All interests wanted a few cattle at steady prices, resulting in an early clearance on a steady to strong basis. Load lots of steers reached $6.35, while a small lot brought $[illegible].65.

During the first half of the week cattle supplies ran above normal. The week's total is the largest of the year. The May slaughter of cattle under federal inspection for the entire country at 717,413 compared with 616,063 a year ago and was largest for May since 1928.

Best grades of lambs managed a rally yesterday, but in between and poorer classes continued to drag at the week's 50 to 75 cent decline. Top classes sold at $8.35, against $8.50 at the close of the previous week. While sheep receipts this week are second smallest since last July, the slaughter last month for the entire country at 1,504,790 set a new May record.

CHICAGO LIVE STOCK

HOGS.

Receipts, 18,000; shipments, 1,500.

Light, good to choice, 140@160	$4.25@4.60
Light, good to choice, 170@180	4.50@4.65
Good to choice, 190@210	4.55@4.65
Good to choice, 220@250	4.55@4.65
Good to choice, 260@325	4.50@4.65
Good to choice, 335@400	4.25@4.50
Pigs, good to choice, 100@135	4.00@4.25
Pigs, inferior to fair, 50@135	2.75@3.75
Light packing sows, 270@350	4.20@4.35
Heavy packing sows, 350@550	3.95@4.20

CATTLE.

Receipts, 1,500; shipments, 1,000.

Prime steers, 1,000@1,500	$6.50@7.35
Good to choice, 700@1,000	6.15@7.25
Bulk of sales	5.25@6.00
Low grade killing steers	4.00@4.40
Poor to good, 700@1,000	4.50@7.00
Cows, choice to prime	4.25@4.50
Cows, good to choice	4.00@4.25
Cows, common to fair	3.15@3.50
Heifers, yearlings, good to choice	5.00@6.00
Bulls, bologna, common to good	2.75@3.35
Stockers and feeders	3.50@7.00
Calves, poor to best	2.50@6.00

SHEEP AND LAMBS.

Receipts, 6,000; shipments, 300.

Native lambs, good to choice	$8.00@8.35
Native lambs, fair to good	7.50@8.00
Native lambs, common to fair	6.50@7.50
Native lambs, culls	5.75@6.50
West. range lambs, good to choice	8.00@8.50
West. range lambs, fair to good	7.50@8.00
Ewes, light, good to choice	2.75@3.00
Ewes, heavy, fair to good	1.50@2.50
Ewes, inferior to fair	1.00@1.50
Wethers, fair to best	3.00@5.00
Yearlings, all grades	4.25@6.75
Bucks	1.00@1.75

COMPARATIVE PRICES.

HOGS—Bulk of sales yesterday	$4.40@4.60
One month ago	4.65@4.75
One year ago	3.15@3.55
Top yesterday, $4.65; average, $4.50.	
CATTLE—Bulk of sales	$5.25@6.00
One month ago	5.00@5.75
One year ago	5.00@6.00
Top yesterday, $6.35; average, $5.65.	
SHEEP—Fed western lambs	$7.50@8.25
One month ago	6.25@6.60
One year ago	5.50@6.50
Top yesterday, $8.35; average, $8.00.	

Receipts today: Cattle, 500; hogs, 9,000; sheep, 3,000.

COFFEE.

NEW YORK, June 9.—(AP)—COFFEE—Was lower today on trade and commission house liquidation brought out by official news of the ending of the Santos dock workers' strike. Locals and Europe bought. Santos opened 6 to 20 lower and closed 3 to 16 lower. Sales, 8,000 bags. No. 7 opened 4 to 11 lower and closed 1 to 12 lower. Sales, 4,000 bags. Closing quotations: Santos July, 8.17c; September, 7.92c; December, 7.73c; March, 7.61c; May, 7.52c. Prices follow:

	Open.	High.	Low.	Close.	Prev. close.
July	5.60	5.60	5.59	5.59	5.71
Dec	5.40	5.49	5.40	5.49	5.50
March	5.40	5.40	5.33	5.40	5.45
May	5.38	5.38	5.30	5.35	5.42

Spot coffee dull and easier; Santos 4s, 9c; Rio 7s, 7⅝c. Cost and freight offers included Santos Bourbon 3s and 5s at 8.45@8.70c.

COTTONSEED OIL.

NEW YORK, June 9.—(AP)—Bleachable cottonseed oil was firmer today on increased covering and scattered buying, promoted by the firmness of lard, the sharp advance in cotton, and strong grain markets. Final prices were 7 to 15 points net higher. Sales, 30 contracts. Bleachable spot closed 5.40c; July, 5.44c; September, 5.55c; December, 5.74c; January, 5.79c.

NAVAL STORES.

SAVANNAH, June 9.—(AP)—TURPENTINE—Firm, 40c; sales, 70; receipts, 515; shipments, 105; stock, 13,231 casks. ROSIN—Firm; sales, 946; receipts, 1,654; shipments, 294; stock, 115,675 brls. Quote: B, $2.90; D, $3; E, $3.25; F and G, $3.32½; H and I, $3.35; K and M, $3.40; N, $3.50; WG, $3.55; WW and X, $3.80.

DRY GOODS.

NEW YORK, June 9.—(AP)—Highest prices are expected in the cotton goods division due to a report that a processing tax will be imposed shortly. Rayon is being advanced 5 cents a pound on viscose yarns. Floor coverings in the rug and carpet divisions are to be advanced June 15. Worsted dress goods are active. Burlaps continue strong.

RAW SILK.

NEW YORK, June 9.—(AP)—Raw silk futures closed strong; sales, 6,850 bales. July, $2.18; October, $2.16; December, $2.16. Open market quotations [sixty day basis]. Importers have temporarily withdrawn price lists in the open market, virtually no business was done and no prices were established.

NEW YORK CURB TRANSACTIONS

Friday, June 9, 1933.

Shares sold today	1,200,000	Total sales 1933 to date	35,227,000
Year ago	140,530	Total sales 1932 to date	22,928,104

DOMESTIC BONDS.

FOREIGN BONDS.

FEDERAL CROP REPORT SHOWS SLIGHT CHANGES

Wheat Crop Estimate Up Only 4,000,000 Bu.

Changes in the department of agriculture's crop report as of June 1, released yesterday, were slight in comparison with the forecast of a month ago. In line with previous estimates, the winter wheat crop forecast indicates the smallest harvest since 1904, the prospective yield being placed at 341,000,000 bushels, or only 4,000,000 bushels more than a month ago. This compares with 462,000,000 bushels harvested last year.

The report, however, being made as of June 1, does not take into consideration the intense heat in the last ten days, which is expected to have reduced the probable yield heavily.

Condition of Spring Wheat.

No estimate was made on spring wheat yield or acreage, but local statisticians said the conditional figures suggested 265,000,000 to 270,000,000 bushels when applied to their report on the acreage. Last year's harvest was 265,000,000 bushels, while the 5 year average is 254,000,000 bushels.

On the basis of the government returns a total crop of all wheat of 606,000,000 bushels was regarded as likely, or over 20,000,000 bushels below normal domestic requirements and around 130,000,000 bushels below the actual disappearance of the past two crop years.

A rye crop of 30,400,000 bushels, or nearly 10,000,000 bushels less than harvested in 1932 was forecast.

Spring Wheat Under Average.

The condition of all spring wheat of 84.9 showed nearly one point below the 10 year average, and oats, barley, and hay also were below the average of recent years. No estimate on the yield was made on oats, barley, or hay.

Details of the estimate, last 6 ciphers omitted in production:

Crop—	June, 1933.	May, 1933.	Final 1932.	'26-'30 aver.
Winter wheat	341	337	462	589
Rye	30	30	40	41

CONDITION.

Wheat—	June, 1933.	May, 1933.	Last year.	'21-'30 aver.
Winter	64.0	66.7	64.7	75.0
Durum	84.5	....	84.7	....
Other spring	84.9	....	84.0	....
All spring	84.9	....	84.5	85.8
Oats	78.7	....	84.0	82.2
Rye	73.7	75.6	82.3	82.4
All hay	79.9	....	80.4	82.4
Tame hay	80.0	....	76.9	82.7
Wild hay	79.4	....	79.7	82.3

Canadian Crop Report.

Condition of all wheat in Canada as given by the dominion government report is 99 per cent of the long time average, or 3 points better than last year.

No estimate was made on the acreage or the crops. Condition of the crops in all provinces follow:

Wheat—	1933.	1932.
Winter	95	100
Spring	99	96
All wheat	99	96
Oats	95	95
All rye	94	88
Barley	95	99

UNLISTED SECURITIES

	Bid.	Ask.		Bid.	Ask.
Ala Pw 6 p.	48	52	Ham Al I p	4	5
Do 7 p.	55	65	*Hearst 7 A	19	20
Am Fur M p	2	3	Johnson Ser.	9	10
Am Stove	11	..	Kellogg Co.	104	106
Ark M P p.	2	5	LaSal Ex p.	4	5
Benj El p.	25	30	Linc N Life	30	32
Birtm El p.	60	62	Link-Belt p.	82	..
Brennan Pak	40	41	O Mayer 1 p	76	..
Bruce p.	33	..	Do 2 p.	77	..
Bruns-Bal p.	51	..	Mer & Mfr p	9	..

*Ex dividend.

TAX WARRANTS

*$1,000 denomination. †$5,000 denomination.

OFFICIAL WEATHER FORECAST

Wisconsin—Partly cloudy Saturday and Sunday, probably scattered thundershowers; warmer Saturday and in extreme east Sunday; not so warm Sunday in southwest.

Indiana—Partly cloudy Saturday and Sunday, possibly a few scattered thundershowers; somewhat warmer Saturday in central and extreme northwest portions, and in extreme north portion Sunday.

Ohio—Generally fair and continued warm Saturday and probably Sunday.

Lower Michigan — Partly cloudy, probably scattered thundershowers Sunday and in west and north portions Saturday; somewhat warmer Saturday in extreme west, and on Sunday in extreme east portion.

Upper Michigan—Partly cloudy Saturday and Sunday, probably scattered thundershowers; somewhat warmer Saturday and in central and east portions Sunday.

Missouri—Generally fair Saturday and probably Sunday; continued warm.

Iowa—Partly cloudy Saturday and Sunday, possibly scattered thundershowers, warmer in east portion Saturday; cooler Sunday in central and west portions.

Minnesota—Partly cloudy Saturday and Sunday, possibly scattered thundershowers, warmer in east portion Saturday, cooler Sunday.

North Dakota—Partly cloudy Saturday and Sunday, cooler in west portion Saturday, and in east and south portions Sunday.

South Dakota—Generally fair Saturday and probably Sunday; not so warm Sunday, and in extreme west Saturday.

Nebraska—Generally fair Saturday and probably Sunday; not so warm Sunday, and in northwest portion Saturday.

Kansas—Generally fair Saturday and probably Sunday; not so warm Sunday.

Place of observation. State of weather. June 9, 1933, 8 p. m. Central time.	Direction of wind	Temp 7 p. m.	Highest today	Lowest last night	Precipitation 24 hours
East central states—					

CHICAGO STOCKS

Friday, June 9, 1933.

Prev. 1933 High. Low. Sales. Issue— 28½ 18¾ $ 2,000 La Salle St Bldg 5½s '58 ... High 26, Low 26, Close 26 +

*—Ex dividend. †—First sales since ex dividend date or dates. XR—Ex rights. a—Plus extras. b—Including extras. e—Paid last year. f—Payable in stock. g—Paid so far this year. h—Cash or stock. m—Also extra cash or stock dividend paid since Jan. 1.

PRODUCE MARKETS

Fresh eggs were in fair demand with prices steady. Receipts, 24,247 cases. Butter was unchanged to ¼c high[illegible] with receipts, 22,633 tubs. Wisconsin potatoes were weaker and new steady. Receipts, 78 cars, with 181 cars on team track. Live hens and leghorn broilers were steady to ½c lower and ducks steady to 1c lower. Receipts, 22 trucks.

WHOLESALE CREAMERY BUTTER PRICES.

	Chicago Whole milk.	Chicago Centralized.	New York.	Boston.	Philadelphia.
93 score	22½	....	23	....	24
92 score	22	....	22½	23	23
91 score	21¼	....	22¼	23	22
90 score	20¾	21¾	22	22½	21
89 score	19¾	21	21¼	22	20½
88 score	18¾	20¼	20½	21½	20
87 score	18	....	....	21	19½

BUTTER PRICES TO CHICAGO RETAILERS.

Score—	Tubs.	Prints.	Cartons.
Best [92-93]	24 -25½	25 -26½	26 -27½
Good [89-91]	22 -23	23½-24½	24 -25

WHOLESALE CHEESE PRICES.

	Chicago.	Boston.	New York.	Philadelphia.
Twins	13 -13¼	15 -15½	....	....
S. Dai.	13½-13¾	15½-16	14½-15	14½-15
Y. Am.	....	15½-16	14¾-15¼	....
Lhns.	13½-13¾	....	....	14¾-15

LIVE POULTRY—WHOLESALE.

Turkeys	10@23c	Leg. broil.	11@13c
Hens	10@10½c	Old roosters	8½c
Leghorns	8½c	Ducks	7@8c
Rock. broil.	16@18½c	Geese	6½c
Col. broiler	15@17c		

FRESH EGGS.

Ex. firsts	11¾@12¼c	Dirties	8¾c
Fr. firsts	11@11¾c	Current receipts	10c
Checks	8c		

VEAL CARCASSES.

50@60 lbs.	4@4½c	90@100 lbs.	6@7c
70@80 lbs.	5@6c	110@120 lbs.	8c

WHOLESALE DRESSED BEEF.

	Yearlings.	No. 1.	No. 2.	No. 3.
Loins	19	21	20	10
Rounds	13	11	10½	7¼
Ribs	13	15	13	7
Chucks	9	6½	6	5½
Plates	6	5½	5½	3½

POTATOES.

Wisconsin, 100 lbs.	$ 90@1.00
Idaho, 100 lbs.	1.60@1.65
New southern, 100 lbs.	1.85@2.30
New, east coast, brls.	3.25@3.40

WISCONSIN CHEESE.

PLYMOUTH Wis., June 9.—Wisconsin cheese exchange: 300 boxes Wisconsin; no squares; 150 twins, 12 cents; 150 daisies, 12½ cents; no double daisies; no Americas; no horns; standard, ½ cent less.

CHICAGO CURB EXCHANGE STOCKS

Names.	Sales.	High.	Low.	Close.	Prev. close.
Canal Con	25	¼	¼	¼	⅛
Chicago Rivet.	660	5⅝	5½	5½	6
Dick&B QuBrC	323	11⅞	11¼	11¼	11½
Eilert Brew C.	3,475	10¼	9¾	10	9¾
EngesserBrC A	7,655	3¾	3⅝	3¾	3½
Fecker BrewCo	310	9⅛	9	9⅛	9⅛
Frank Fehr Br	7,510	4⅝	4⅝	4⅝	4½
Interna Rust Ir	1,350	.30	.29	.30	.30
N Am T Sh '55	100	2.54	2.54	2.54	2.58
Do '56	1,125	2.51	2.49	2.51	2.48
Para PubCcom	100	1⅜	1⅜	1⅜	1⅞
Rob&Oake I pf	500	19	18½	18¾	18¾
Std GasCAm A	100	2⅞	2⅝	2⅞	3
Stand Oil Ind.	203	30	29½	30	29⅝
Willys OvCcom	2,350	.90	.66	.85	.70
Total sales, 25,800 shares.					
BONDS.					
MWU 5%gn'35	4,000	13	13	13	11¾

CHICAGO BOARD OF TRADE STOCKS

	Sales.	High.	Low.	Close.	Prev. close.
Arm Ill A	1,275	7¼	6¾	6⅞	7⅛
Do B	427	4¼	4⅛	4¼	4¼
Elec Bd & Sh.	2,940	34¾	32½	34¾	34¼
Gen Am Tran.	250	35½	35	35½	35
Natl Bell Hess.	95	3	3	3	3⅛
Sel Amer Sh.	100	2⅝	2⅝	2⅝	2⅛
Std Oil Ind.	2,586	29⅞	28¼	29¾	29
Total sales, 7,673 shares.					

COTTON RISES SHARPLY ON AVERAGE CUT REPORT

Cotton traders had a sensation in the way of report from Washington that the government would spend $200,000,000 in curtailing acreage this year. The result was a rush of buying that sent prices up sharply and made a close around the best of the day, with net gains on futures at Chicago of 13 to 21 points, the latter being more than $1 a bale. New York advanced 16 to 18 points on futures and 15c on spots, making the latter 9.25c; New Orleans, 13 to 15 points on futures and 15c on spots to 9.15c; Galveston was 8.15c and Houston 9.00c. Liverpool had another holiday.

For a time selling was sufficient to satisfy requirements of buyers and was attributed to the disposition of Red Cross cotton.

Spinners' takings of American cotton for the week were 321,000 bales, against 307,000 the previous week and 193,000 bales last year. Into sight for the week, 147,000 bales, compared with 151,466 bales the previous week and 38,921 bales last year. Prices follow:

CHICAGO MARKET.

	High.	Low	Close.	Prev. close.	Last year.
July	9.30	8.98	9.27	9.14	5.15
October	9.58	9.26	9.54	9.37	5.38
December	9.27	9.41	9.70	9.51	5.54
January	9.76	9.47	9.76	9.55	5.61
March	9.90	9.62	9.90	9.70	5.77
May	10.05	9.77	10.05	9.90	....

NEW ORLEANS MARKET.

	High.	Low	Close.	Prev. close.	Last year.
July	9.20	8.90	9.13	9.00	5.06
October	9.47	9.14	9.40	9.24	5.27
December	9.61	9.29	9.55	9.40	5.42
January	9.64	9.51	9.61	9.46	5.49
March	9.76	9.50	9.76	9.61	5.65
May	9.91	9.90	9.91	9.78	5.80

NEW YORK MARKET.

	High.	Low	Close.	Prev. close.	Last year.
July	9.25	8.88	9.16	9.01	5.03
October	9.52	9.15	9.42	9.25	5.29
December	9.68	9.31	9.58	9.40	5.43
January	9.71	9.38	9.65	9.48	5.50
March	9.86	9.53	9.79	9.63	5.67
May	9.99	9.70	9.95	9.79	5.81

INVESTMENT TRUSTS

	Bid.	Ask.		Bid.	Ask.
Am B Stk.	1.35	1.56	QtlyIncSh.	1.47	1.57
AmB-C6%p.	11	12½	ReprTrSh.	9.32	9.81
Do 7% p.	15½	19	Sel AmSh.	2.71	2.77
AmFd 6% p.	15½	19	S.A.S.. Inc.	1.34	1.40
Basic Ind.	3.35	..	SelCumSh.	7.11	7.83
Br Ty Inv.	1.15	1.40	Sel Inc Sh.	3.80	4.25
CumTrSh.	4.20	..	Sel Mgt Tr	6⅛	6¾
Do AA.	2.35	..	Spen Tr Fd.	14⅞	15⅝
Div Tr B.	8	..	SupAmT A	3.02	..
Do C	3.20	3.30	Do AA.	2.17	2.40
Do D	5⅛	5⅝	Do B	3.17	..
Divi Shrs.	1.30	1.39	Do BB.	2.17	2.40
FundTrSh A	4⅜	4⅞	Do C	6.07	6.57
Do B	4⅛	4⅝	Do D	5.97	6.47
Fund Inv.	2.13	2.33	Superv Sh.	1.50	1.60
Inc Invest.	17¼	18¾	TrStInv C.	2.30	2.60
Na-Wi Sec.	1.07	1.18	Do D	2.24	2.55
Natl Tr Sh	6¾	7⅜	TrStOil A.	5	..
NY Bk Tr Sh	3½	4	Do B	4⅛	5
NAmBTr c	79	82¼	TrAmB A	2.50	..
NAmTrSh.	1.97	..	US EL-P A.	15¾	16¼
Do '55	2.54	2.80	Do B	3.08	3.18
Do '56	2.54	2.80	Do vtc.	1.16	1.23

GASOLINE AND OILS

GASOLINE—Tank wagon or service station: Red Crown, 12.6c per gallon; ethyl, 15.1c; Stanolind, 11.6c. FUEL OIL—Stanolex, No. 1, tank wagon, 1 to 99 gallons, 7¼c; 100 and over, 6¾c. KEROSENE—Tank wagon, 8c. LINSEED OIL—Raw, 75c; boiled, 78c. TURPENTINE — 54c. DENATURED ALCOHOL — 48c. DIESEL ENGINE FUEL OIL—Bunkered at Indiana Harbor ship canal, 4½c per gallon. WHITE LEAD—100 pounds, $11.00.

Texas Corp. Buys Interest in Big Gasoline Pipe Line

[Chicago Tribune Press Service.]

New York, June 9.—The Texas corporation has purchased a 4 per cent interest in the Great Lakes Pipe Line company, a gasoline carrier from Oklahoma to Chicago and intermediate cities. It is understood that the interest was acquired from the Barnsdall corporation, which previously owned a 20.8 per cent interest in the line. Other companies owning an interest in the line include the Continental Oil company, the Pure Oil company, the Midcontinent Petroleum company, the Skelly Oil company and the Phillips Petroleum company.

Want Ad INDEX

Want Ad Offices

8 South Dearborn St. Tribune Square

Want Ad-Viser— SUPERIOR 0100

The more you tell, the quicker you sell

Page.
Arts and Antiques....35
Auction Sales....34
Automobiles—
Passenger Cars....35
Trucks....35
Wanted....35
To Exchange....35
Accessories and Repairing....35
Loans....35
Tires....35
Credits....35
Motor Trucks to Rent and Wanted....35
Barter and Exchange....33
Board and Lodging....33
Board and Room Wanted....33
Boats, Yachts etc....34
Building Material....34
Business Opportunities—
Businesses for Sale....35
Partnerships and Investments....35
Distributors....35
Concessions and Locations....35
Business Equipment....35
Business Service....35
Wanted....35
Business Personals....33
Business Directory....33
Bus Transportation....34
Cemeteries....20
Clothing, Furs, etc....34
Collections....33
Death Notices....20
Dogs, Cats, Birds, Poultry, etc....34
Florists....20
Garages....35
Help Wanted—Male....33
Help Wanted—Female....33
Horses, Harness, and Wagons....33
Hotels and Apartment Hotels....33, 34
Home Furnishings....35
Home Furnishings Wanted....34
Household Appliances....34
Instruction....33
Jewelry, Watches, etc....33
Loans—Personal Property and Salary....34
Lost and Found....33
Machinery and Equipment....33
Mortgages [See Real Estate Loans]....34
Moving, Storage [See Business Dicty.]....33
Musical and Dramatic....33
Musical Instruments....33
Office Furniture, Files, Safes....33
Patents, Patent Attorneys....33
Personal....33
Pianos [See Musical Instruments]....33
Printing Machinery and Supplies....34
Radios, Supplies, and Service....34
Real Estate—
Apartment Buildings....34
Co-operative Apartments....34
Business Property....34
Houses....34
Vacant....34
Manufacturing Property....34
Oak Park, Austin....34
Suburban....34
Acre Property....34
Resorts....34
Farm Lands....34
Timber and Coal Oil Lands....34
Wanted....34
For Exchange....34
Loans....34
Room and Board Wanted....33
Situations Wanted....33
Sporting Goods....33
Stocks and Bonds....34
Store Fixtures....34
To Rent—
Rooms....33
Houses....34
Resorts....34
Apartments....34
Apartments and Rooms to Share....34
Furnished Apartments....34
Stores....34
Offices and Shops....34
Manufacturing Property....34
Floors and Lofts....34
Buildings....34
Travel Opportunities....33
Trade Schools....33
Typewriters and Supplies....33
Undertakers....20
Wanted—To Rent....34

LEGAL NOTICES.

SOUTH PARK COMMISSIONERS.

Sealed proposals will be received until 12:00 o'clock noon JUNE 16, 1933, by the South Park Commissioners, 57th Street and Cottage Grove Avenue, Chicago, for fence and gates for Bathing Beach Jackson Park, Chicago, Ill., in accordance with drawings and specifications for same which may be obtained without charge upon application to the Secretary at the above named address.

All specifications, including bidding sheets, must be identified by the stamp of the Secretary of the South Park Commissioners thereon and only bids from those of record in the office of above as having received specifications will be considered.

A deposit to the amount of five per cent [5%] of the aggregate amount of the highest proposal named in the submitted bid, either in currency or certified check, payable to the South Park Commissioners, must accompany such proposal as a guarantee of the good faith of the bidder.

The successful bidder will be required to enter into a contract and give a surety bond for 25% of amount of his contract.

All proposals must be placed in an envelope, plainly marked "Proposals for Fence and Gates for Bathing Beach Jackson Park," sealed and delivered to the Secretary of the South Park Commissioners at 57th-st. and Cottage Grove-avs. before the time limit stated above.

The South Park Commissioners reserve the right to reject any or all proposals.

M. E. CONNELLY, Secretary.

Chicago Tribune, June 10, 1933.

MUSICAL INSTRUMENTS.

Pianos and Players.

KIMBALL, STEINWAY, MASON & HAMLIN. New and Used Quality Grands, $225 up. Used uprights, $25; payments, $1 wkly. KIMBALL FACTORY, 2631 W. 26TH-ST.

WANTED — USED MASON & HAMLIN grand; might consider other makes if priced right. Address N F 416, Tribune.

ARTIST GRAND—SMALL PARLOR SIZE: marv. tone; A1 cond.; for $155, bal. due. WYMAN'S, 604 Republic Bldg., 209 S. State

WILL PAY CASH FOR GD. USED. BABY grand piano. Address M T 194, Tribune.

STEINWAY GR. FOR SMALL BALANCE. 806 Republic Bldg., 8th fl. 209 S. State.

UPRIGHT PLAYER PIANO—FIRST CLASS cond.; 75 rolls; $25 Alb. 5041.

Wind, String, Etc.

$200 AUGUSTE BUFFET, FULL BOEHME system, B flat clarinet, $60. For details phone Rogers Park 5077.

OFFICE FURNITURE, FILES, SAFES.

Removal Sale—Removal Sale

We must vacate June 30. Will sacrifice a $5,000 stock of new and used desks, chairs, files, safes, bookcases etc. Real bargain prices. Business Furn. Co., 427 S. Wabash

1,000 PIECES HIGH GRADE OFFICE AND shop equipment; steel and wood, walnut and leather uphol. 236 W. Lake-st.

CENTRAL REPUBLIC BANK OFC. FURN., lockers, st. shelving. Geiser, 128 W. Lake.

DESKS, STEEL FILES, KARDEX, SAFES, tables, chairs, etc., reas. 1239 S. Michigan.

26 DRAWER 8X5 KARDEX FILES......$75 Walnut desks, chairs, cheap, 3917 Sheridan

OFC. FURN. SACRIFICE FOR QUICK SALE. Riley & Stafford, 234 S. Wabash. Wab.4960.

INSTRUCTION.

FRENCH, SPANISH, GERMAN, ITALIAN, English, all at sharply reduced Summer Rates. Free trial. Berlitz School of Languages, 56 E. Congress-st Telephone Harrison 0392.

COLLEGE STUDENT WITH MUSIC ABILity will give piano lessons, popular music, for $1 lesson. Miss Jacobs. Lak. 3222.

SPANISH-FRENCH-ENGLISH. $2 MO.; 2 hrs. wk.; native profs. 32 N. State, R. 1417.

HIGH SCHOOL IN MONTHS, NOT YEARS Address N D 559, Tribune.

JAZZ IN 20 LESSONS. ALL INSTRUM'TS 5 Christensen Schools. See phone book.

COLLECTIONS.

COLLECTORS EVERYWHERE — NO COLlections, no charge; cash for notes, mortgages and accounts. United Mercantile Service, 140 N. Dearborn. Central 8406.

COLLECTIONS ANY KIND EVERYWHERE —Cash for notes, mortgages and accounts. Lake Shore Audit Co., 612 N. Michigan Superior 1072.

BARTER AND EXCHANGE.

CEMETERY LOT, EVERGREEN—3 GRAVES. Sell or trade for car. Dorchester 5742.

DENTISTRY OFFERED FOR USE OF LT. deliv. truck, panel body. Can. 2579.

WILL BUY OR RENT 10 PASS. SPEED boat; A1 cond. Address N A 30. Tribune.

MUSICAL AND DRAMATIC.

OPEN FOR ENGAGEMENT—FIRST CLASS exper. trumpet player, double on trombone, can arrange music and sing. Well acquainted with radio and broadcasting activities. Address Y 381, Tribune.

WANT MUSICIANS ON ALL INSTRUments; cabaret jobs. Inq. 2055 Howe-st.

SITUATIONS WANTED—MALE.

Bookkeepers and Clerks.

[illegible]

SITUATIONS WANTED—FEMALE.

Stenographers, Typists, Etc.

SECY., STENO., SWBD., BKPG. — EFFIC. Coll. ed.; 4 yrs.' exp.; A1 ref. Edg. 2126.

SECY.-STENO., A-1—KNOWL. BKPG., CAP., complete charge sm. off. Kildare 6648.

STENO.—7 YRS. EXP.; ALL OFF. DET.

TYPIST—BEGINNER; RAPID. ARM. 1198.

STENO.—A1, EXP. GOOD AT FIGURES and off. det. Perm., temp. Van Buren 1764.

STENO.—7 YRS EXP.; PART TIME OR temporary $2.50 a day. Sheldrake 6495.

STENO. OR TYPIST—SOME EXP.; WILL wk. for $5 or $6 wk. Tel. Boul. 0968.

TYPIST—LIGHT DICT. EXP. INTELL., YNG. Willing. Reas. sal. Juniper 10296.

WANTED—MALE HELP.

The Tribune does not knowingly accept in this classification advertisements which misrepresent the form of compensation. Report any violation of this rule or any requests for a cash bond, deposit or investment for samples not stated in the advertisement to The Tribune, Superior 0100, Local 328 (for complaints only).

Stores and Offices.

SALESMEN—MEN'S CLOTHING, EXPERIenced, with references only need apply. Milton's, 6357 S. Halsted-st.

SHOE SALESMEN.

Experienced. Steady extra positions open for those who qualify; guaranteed salary. TAYLOR'S SHOES. 6256 S. Halsted-st.

SHOE SALESMEN.

Experienced. Apply immediately. BERLANDS SHOE STORE, 4620 Sheridan-rd.

[illegible]

WANTED—MALE HELP.

[illegible]

Frigidaire in Chicago.

Direct Factory Branch will employ about ten acceptable men to represent Frigidaire, Product of General Motors.

THOROUGH TRAINING — PROTECTED TERRITORY.

This is a refrigeration year, and the peak season is just starting.

APPLY SATURDAY, 9 TO 12. MR. PEMBERTON. 21ST AND CALUMET.

MEN.

We have openings for 4 neat appearing, energetic men to complete our sales force. This is a new organization representing a large manufacturer. Earnings and opportunity for advancement above the average. See MR. FORREST, 9 to 12 a. m. 846 W. 63d-ST.

EARN BIG MONEY NOW.

Men and women, salesmen, can earn $5 to $10 per day selling World's Fair Greatest Hit. Just out! Everybody buys. No competition. Sells for 10c. $2.50 cash req. for mdse. Big money at once. 314 Institute-pl. 1st Floor.

SALESMAN—TO CALL ON GARMENT manufacturing trades with fine line of Ivory Buttons. Unusual opportunity. Commission. Associated Button Corp., 35 West 25th, N.Y.C.

SOLICITORS—SECURE GOLF TOURNAments from trade associations, lodges, etc., for private country club, 26 miles from loop. Comm. Address N H 218, Tribune.

2 YOUNG MEN LIVING NORTH; OVER 25; satisfied to start about $20 wkly; new product; chance for advancement. Apply bef 12. R. 215, 1105 Lawrence.

EXPERIENCED OUTSIDE RETAIL JEWelry salesman featuring Bulova watches; position permanent. Herman Kupper, Inc., 812 W. Mitchell-st., Milwaukee.

FAST SELLING NEW LINE.

A repeater. Protect you on renewals. Call at R. 317 Peoples Gas Bldg., 9:30-12.

ILLINOIS CORPORATION WANTS 4 EXperienced collection solicitors; salary. A. C. B., 608 S. Dearborn.

MEN—2, WITH HOTEL, CLUB, RESTAUrant contacts, to sell fish; sal. and comm Address Y 378, Tribune.

SALESMEN [5]—AGE 20-30, CALL SAT. between 9-11 a. m., 1719 Jonquil-ter.

SALESMAN—EXPD. IN OUR LINE. MERchants Paper Corp., 1910 Elston.

SPECIALTY SALESMEN—ALSO CAP. OF trim. wind.; must have car. Sun. 0912.

Agents.

CURB AND HIGHWAY HUSTLERS—WE have the most distinctive World's Fair souvenir—Century of Progress playball. Fast seller. Also men with cars to sell wholesale. [illegible]

[illegible]

TRADE SCHOOLS.

DEADLINE JUNE 15TH.

LEARN

Radio Communications

PREPARE NOW FOR NEW GOVERNMENT RADIO EXAMINATIONS. MARINE RADIO OPERATING. RADIO BROADCASTING. AVIATION RADIO. POLICE RADIO. FULL SUMMER-FALL COURSES.

LOW TUITION.

OPENING SESSION FREE. WRITE OR CALL FOR INFORMATION.

R. C. A. Institutes, Inc.

[A Radio Corporation of America subsidiary] 1154 MERCHANDISE MART.

TRADES THAT PAY

Learn Auto Mechanics, Elec. Refrigeration, Welding, Electricity, Aviation, Machinist Trade, or Tool and Die. 7 floors of shops. Call or write Greer College, 2026 S. Wabash.

MEN—LEARN BARBERING AND WORK AT the Fair in Moler's concession on the Jantzen Beach. Special short private lesson course. Half-rate offer in 2nd school MOLER SYSTEM. 59 E. Monroe at Wabash. Central 6393.

DO YOU WANT BIG PAY AND AN EASY job? For $15 we train you as a finished professional chauffeur, guarantee your license and place you. 5345 Cottage Grove-av.

LEARN SCIENTIFIC SWEDISH MASSAGE. Low cost course. Day or evening classes. NATIONAL COLLEGE. 20 N. Ashland-blvd. Seeley 6940.

LEARN AUTOS, MECH., IGN., BODY, FEND. Prac. shop work. Job while learn. Day, Eve. Federal Auto Eng., 2040 Washington-blvd.

WILL TRAIN A RELIABLE MAN FOR servicing elec. refrigerators in spare time. Utilities Inst., 404 N. Wells-st.

WANTED—FEMALE HELP.

Stores and Offices.

BOOKKEEPER-TYPIST, GEN. OFFICE GIRL, full charge. One with laundry exp. $10 wk. to start. Address N H 86, Tribune.

SALESGIRLS—YRS. OF EXP. IN SELLING ladies' dresses; no interviews aft. 12. Normane Frocks, 4031 W. Madison.

STENO.-SECY.—FOR MFG. EXCT.; SALES, factory exp.; 8-10 yrs.' exp. Rm. 519, [illegible]

[illegible]

WANTED—FEMALE HELP.

Employment Agencies.

10 RADIO SOLDERERS, $15.

SECRETARY—SALES ANALYSIS........$95
UNDERWOOD BKKPR.-STENO............$80
STENO.-F. C. BKKPR. JEWISH........$50
HOUSEKEEPER, SO. SIDE HOTEL.......$100
Soda Fount.........$13 Waitresses..........$10
Dishwash.............$10 Sandw. Girl.........$13
TRIANGLE, INC., 20 EAST JACKSON.

COUPLE, PRIVATE FAMILY, EXP.....$75
Children's nurses and nursemaids..$7-$10
ELITE BUREAU, 57 E. OAK-ST.

TRADE SCHOOLS.

Be a Leading Beautician

Marinello Beauticians have always shown the way. They have many imitators—but there is nothing that takes the place of a Marinello certificate. It unquestionably establishes its holder's leadership and authority.

Armed with a Marinello certificate, you can depend upon being placed in the best positions. It gives you preference because of Marinello's reputation for graduating the best operators in the profession.

Special Reduction Now!

Day and evening classes now forming. Liberal tuition arrangements. Free international employment service — or we will help you establish your own business.

Mail the coupon below for full information and FREE Booklet T.

NAME ....

ADDRESS ....

PHONE ....

National School of Cosmeticians, Inc.

MARINELLO

INTERNATIONALLY ESTABLISHED SYSTEM OF BEAUTY CULTURE.

108 N. State-st. State 5057.

EXCLUSIVELY MOLER'S!

Learn Beauty Culture at Moler's

Work at the Fair. Get a Century of Progress Certificate. Moler's concession through the Jantzen Beach makes it possible.

Cash in on this lifetime opportunity. See the Fair while earning and learning. No substitute for Moler's new modern personal instruction course. Special half-rate offer. Day or evening classes. Call, mail the coupon, or phone.

NAME ....

STREET ....

CITY .... STATE ....

MOLER SYSTEM

59 E. Monroe at Wabash.

Central 6393. Chicago, Ill.

Positions Waiting Now

BURNHAM School of Beauty Culture

will enable you to EARN MORE

See for yourself why the easy-to-learn Burnham System quickly enables you to become a skilled beauty operator. 62 years' knowing how to teach gives you a flying start. Plenty of living models. You learn by doing rather than by studying. Each teacher a specialist. Fewer pupils per teacher. Terms. Learn about the Burnham Plan which enables you to take up beauty culture now. Open any day or Monday, Wednesday, Friday evenings. ALL TOOLS FREE IF YOU ACT NOW. Call, Phone, or Write for Free Booklet T.

E. BURNHAM School of Beauty Culture, 138 N. State-st. Randolph 3355.

A FOUR WEEKS' COURSE for Doctors' Assistants!

Covering basic laboratory technique essential in doctor's office. Increase your income and secure a permanent position. Chi. Inst. Medical Tech., Suite 1400, 140 N. Dearborn.

LEARN BEAUTY CULTURE IN THE LARGest and best equip. school on the south side. $2 dn., $3 wkly. Tools free. State accrd Selan System, 1547 W. 63d-st. Hem. 5702

Complete Beauty Course, $50

Manicuring $15, includ. tools. Positions. Marie Gates School, 20 East Jackson-blvd.

$45 Beauty Culture Course.

SPECIAL SUMMER PLAN MIDWEST BEAUTY COLLEGE, LTD. 5 NORTH WABASH. 7th FLR.

AMERICAN SCHOOL OF BEAUTY CULture will train you best. Earn while learning. Prof. tools FREE. Easy terms. Low tuition. 159 N. State, 8th floor. Dear. 6627.

CHICAGO ACADEMY OF BEAUTY CULTURE GUARANTEES COMPLETE TRAINING BY EASY APPROVED METHOD LOWEST COST. 37 S WABASH STA. 4421

BEAUTY CULTURE THE HALE WAY AT our special summer rates. Good positions guaranteed. Investigate now. GERTRUDE HALE SCHOOL, 30 N. Dearborn, 3d flr.

SECRETARIAL COURSE, $75, IN 3-5 MOS. Stenographic crse., $49. Compto., 20-40 days, $25. All other subjects reduced. Chicago Bus. Coll., 190 N. State. Fra. 4122.

BEAUTY CULTURE — A GOOD PAYING prof.; comp. course, $50; taught with live models. Nina Parker, 14 W. Washington, 2d.

THE CHICAGO HAIRDRESSING ACADEMY is nationally known for its thoro training in Beauty Culture. 64 W. Randolph, 2d.

WILL TEACH BRIGHT GIRL SWITCHBD. or cashiering. For appt. Franklin 8478.

LEARN MACHINIST, TOOL-DIE MAKING. ALLIED SCREW MACH. CO., 609 W. Lake

SWITCHBOARD — RECEPTION, TYPING, with placing. 921 Marshall Field Annex.

BUSINESS DIRECTORY.

Auto Repairing and Painting.

DU PONT LACQUER [DUCO], $1 GAL. ASsortmt. colors. 926 Irving Pk. 1918 S. State.

Beverages and Water.

CASE BEER BY CARLOAD—WELL KNOWN brand, for sale. Address N G 78, Tribune.

Building and Remodeling.

[illegible]

LOST AND FOUND.

[illegible]

TO RENT—ROOMS—SOUTH.

[illegible]

TO RENT—HOUSEKEEPING ROOMS.

[illegible]

BOARD AND LODGING.

[illegible]

RM.-BOARD—NEAR LAKE. $15 WK. CARE Carrel, Sawyer, Mich., or ph. Del. 3136.

HOTELS AND APARTMENT HOTELS.

$10 $12.50 $15 ...PER WEEK...

New kitchenette apts., beaut. furnished; tile bath, shower; full equipment and linens, daily maid service, radio; garage in bldg. Daily rates, $2.50 per day.

Windsor-Wilson Apt. Hotel, 915 WILSON-AV. LONGBEACH 3500.

PHENOMENAL HOTEL VALUE.

Single room, private bath, $2 day; dble. room, pri bath, $3. Direct transportation to World's Fair. 540 large rms. Comp. serv. Excellent dining room and coffee shop.

PLAZA HOTEL

NORTH-AV. AT NO. CLARK-ST. FACING LINCOLN PARK.

HOTEL SHORE CREST

420 Wrightwood-av. Diversey 4800. Overlooking Lincoln Park and lake. You can enjoy the homelike atmosphere, the modern appointments, the excellent cafe, the Roof Garden, the attractive 1-3 room apartments, the comfortable, homelike ROOMS WITH BATH, all served by a well trained hotel staff, all priced in accord with present necessary ideas of economy!

DEARBORN PLAZA

Daily, $2.50 Sgle.; $3.50 Dbl.

Kitchenette Apts. and Hotel Rms. Special Weekly and Monthly Rates. DINING ROOM IN BLDG. LUNCH, 25c-35c. DINNER, 40c-65c. Newest, Finest 15 story bldg. on Gold Coast. Walking distance to loop. 15 min. to Fair. 1032 N. DEARBORN-ST.

NEW HOTEL PAXTON

$2.50 Sgl., $3.50 Dbl., and Up

200 rooms with priv. bath, tub and shwr. The ideal spot for World's Fair visitors. Cafe, garage in connect., 5 min. to loop, best trans. to Fair Grounds; nr. Lincoln Pk., beach, golf links. 1432 N.LaSalle. Moh.0541

244 E. PEARSON

800 NORTH. AT THE LAKE. Coolest spot in Chicago. Close to World's Fair. 2-3 RM. APTS., $55-$155. Maid service, valet. Free gas, light, refrig., Din. rm., commissary. Bus at door. Sup. 4701. FAIR VISITORS—Write now for reservations

Just Opened—All New

LAWRENCE HOTEL. 4727 MALDEN-AV. Strictly modern; large rooms, with private baths; 2 blks. west of Lawrence L. You can be the first to occupy these rooms at $6 weekly or $2 daily and up. LONGBEACH 6300.

CONVENIENT FOR FAIR VISITORS.

PALAIS BROMPTON

528 Brompton-pl. 3540 N. at the Lake. Individual rooms and suites with sun parlors, newly furnished; dining room; weekly or monthly rates. All trans. Graceland 3840.

1244 N. Dearborn Hotel

$4.50 WEEK AND UP.

300 outside rooms; private and connecting baths; SWIMMING POOL and gymnasium free; 10 minutes to loop. Superior 4980.

Diversey Arms Hotel

LARGE MODERN ROOMS........$7 WEEK Pri. bath, tub and shwr.; comp. hotel serv. 644 DIVERSEY-PKWY. LAKE VIEW 7010.

319 Dempster-st., Evanston.

THE CLARIDGE.

Summer on North Shore; nr. clean bathing beach; comfortable rms., gd. serv.; $6 week.

[illegible]

HOTELS AND APARTMENT HOTELS.

World's Fair Guests
DO YOU KNOW THAT
The Midway Apts.
is just 5 minutes' ride to the entrance of the Fair grounds? Spend your time with us while in Chicago. 2 rm. apts. and lovely ... hotel rms. Lge. bldg.; well furnished. FULL HOTEL SERVICE. NR. ALL TRANS. 1535 E. 60th-st. Midway 1624.

MONTROSE BEACH
925 MONTROSE—EAST OF SHERIDAN.
1-2-3 Rm. Apts., $35 Up.
WEEKLY RATE, $10. NO EXTRA CHARGE FOR TWO PEOPLE IN ONE APT. Light, airy, soundproof kitchenette apts. Completely, elegantly furnished. Refrig., tile bath, showers. Radio every apt. Coffee shop. 24 HOUR HOTEL SERVICE. PUBLIC GARAGE SERVICE, $8 MO.

5827 RIDGE—2-3-4 RMS.; REFRIG., GAS, elec.; $2-$3 day. Weekly rates. Edg. 0959.

APARTMENTS AND ROOMS TO SHARE.

WTD.—REFINED COUPLE SHARE LRG., beau. Park Ridge home; every conveu. for parties desiring pleasant subs. life; bedroom 16x24; garage. 206 Wisner-av.

GENT TO SHARE BEAUT. LARGE APT. with same, meals incl.; overlooking Lincoln Park and lake. Reas. Bitt. 2051.

CHICAGO ROOM REGISTRY, 6 N. MICH.-av., R. 1324. Dear. 8739, offers and wants apts. and rooms to share. Complete service.

A DISCRIMINATING SERV. TO THOSE seeking rms.; also apts to sh. No charge. Refs. Lee's Serv. Bur., 30 N. Mich. Ran. 4141.

LADY SH. APT., WELL FURN., WITH 1-2; nr. I. C., surf., golf. Dorchester 6488.

TO RENT—HOUSES.

South Side.

5 R. BRICK BUNGALOWS, PRACTICALLY new; furnace heat; $20 a month. Frank De Lugach, Owner, 9942 Princeton-av.

MOD. 6 RM. BUNG.; SEWING RM. AND den in basement; $65. 8409 Crandon.

MODERN RESIDENCE ON I. C.; H. W. HT.; accommodate 2 families. Triangle 6668.

North Side.

11 RMS., 2 BATHS, $85.
½ Blk. Yacht Harbor.
2 car garage included in rent. Yard. May be used for rooming purposes. Wel. 1855.

UNUSUAL BARG. TO RESPONS. TENANT—8 rms.; new, dec. thruout; nr. Lincoln Park, lake; good transp. Wellington 3854.

6 RM. RAVENSWOOD HSE.—4897 N. ASHland., furn., lt.; gd. trans. Longbch. 3540.

Northwest Side.

BEACH-AV., 3234—NEW, DEC. 8 RM. COTtage; ½ blk. Humbolt Pk.; h. w. ht.; 3 blks. from North-av. car and Humboldt "L."

5 RMS., SLPG. PCH., BUNG. FLAT AND gar.; $30. 3849 N. Richmond, Key. 9732.

5 RM. BRICK BUNG., FURNACE HT., GAR., Montrose-Central section, $37.50. Pal. 9520.

BUNG., 5 RMS., MOD. CONV.; NEW PAINT., dec.; $45. 3609 N. Kimball. Key. 4712.

MY 6 RM. BRK. HOME; ALL LIGHT, AIRY rms.; good trans. Apply 5600 Fullerton.

Suburban—West.

HINSDALE—6 RM. HOUSE; NEWLY DECorated; lge. lot; furnace heat; ex. neighborhood; garage; $32. C. J. Weber. Ph. 147.

LOMBARD—5RM. BUNG., GAR.; GD. LOC., $22. Hover, 10 St. Charles-rd. Lom. 1100.

TO RENT—FURNISHED HOUSES.

ENJOY THE COOL BREEZES OF LAKE Michigan on the North Shore. We have attractive homes for rent furnished for the summer months, from $100 to $1,000 a month. QUINLAN & TYSON, INC., 1571 Sherman-av., Evanston. Rogers Park 2617.

JUNE 15 TO SEPT. 15—10734 DREW-ST.—6 rms., brk., glazed pch., gar., lge. wooded lot, piano, rad., Frigid., nr. R. I. Make offer. Avail. unfurn. to May 1. Beverly 6533.

JUNIOR-TERR.—ALL OR PART, 10 RM. well furn. house; 3 baths; all trans.; nr. lake; lge. gar.; very reas. L. V. 0083.

WINNETKA — ATTRACTIVE MOD. COMP. furn. home; nr. lake.; screened porch; ideal for summer. Winnetka 1450.

4678 OAKENWALD-AV., AT THE LAKE—Attrac. furn. 12 rm., 5 baths; I. C. trans.; 5 min. to Fair grounds. Yards 0902.

6 RM. BUNGALOW; NICELY FURNISHED. Summer. Rea. 5738 N. Drake-av.

7 RM. LGE. LOT, GD. TRANS. 2 CAR GAR. For summer. 1619 Lincoln-st., Evanston.

6 RM. HSE.—VERY COMF. FURN., 2 CAR gar.; nr. all trans.; reas. Jun. 6184.

WANTED—TO RENT—HOUSES.

FURNISHED HOUSE FOR SUMMER ON lake with SANDY BEACH. Must have at least 4 bedrooms and all MODERN CONVENIENCES. Best references. Give all particulars as to price and location. Address P 251, Tribune.

WANTED—5-6 ROOM BUNGALOW WITH option to buy; South Shore district; modern. Address N E 512, Tribune.

TO RENT—SUMMER RESORTS.

TO RENT—6 ROOM FURNISHED RESIdence on the Fox river, north of McHenry. Golf course adjoining rear of lot. Beautiful grounds. Building modern in every respect. 40 Orchard Beach, McHenry, Ill. Open for inspection Saturday and Sunday.

9 R. AND BATH—2½ A. WOODED ISLAND on large scenic lake; nr. Elkhorn, Wis. On U. S. No. 12, 90 mi. from Chicago. Elec. range, refrig., light, tennis court, boats. Adjacent to golf course. Good fishing; furnished. $600 for season. Hyde Park 2525.

COOL SUM. HOMES, SCREENED PORCHES, all conveniences, on Lake Michigan. By mo. or season. Golf, tennis, riding, dancing, boating. Excellent transportation. Carl Dittbrenner, Box 183, Michigan City, Ind. Phone 1888 or 1575W.

ON SAND BEACH.
Wolf Lake, Muskegon, Mich.; furn. cott. acc. 5; slpg. pch.; elec. lgt., run. wat.; $10 wk. Board rm., exc. food, $15 wk. Alb. 6871.

FOR RENT OR SALE—FULLY MODERN 6 room, 2 story, lake front house; electric stove, elec. ref., hot water; completely furnished. Come or write T. P. Thompson, Lake Geneva Highlands, Lake Geneva, Wis.

LAKE WISCONSIN, 25 MI. N. OF MADIson; paved rd., cott. compl. furn.; elec., water, scr. and glzd. pchs.; boat; pike, pickerel, bass, pri. beach; season, mo., week. Birks, 3361 Parnell-av. Ph. Boul. 2038.

LAKE KOSHKONONG—2-2 ROOM COTTAGes, $50 each per season; 5 room cottage, $150 season. Write Mike Oberleitner, 2878 N. 10th-st., Milwaukee, Wis.

NEW 4 RM. AND BALCONY FURN. LOG cabin, firepl., scr. pchs., on lake Nor. Wis. Bathing, excl. pike and bass fish; golf, riding horses nrby. $225 season. Euclid 2406.

CHARMINGLY FURN. LOG HOUSE, 250 ft. on Green Bay; 3 fireplaces, 2 baths, 5 bedrms., 3 scr. porches; 2 car gar.; for season; refs. req. Phone University 4794.

FOX LAKE 4 RM. COTTAGE WITH ATTIC, lake ft., fine lawn, prv. bch., gas, elec.; reas. rent for season. Next to Point Comfort Hotel. Sunde, Belmont 2835.

RENT, MO. OR SEAS., COMF. HOME IN Dunes, nr. lake; wlkg. dis. So. Shore; sleep 9; gd. beds, elec., bath, shower; gar.; scr. pch. Fulton-rd. and Wells. Gary 2-2636.

MY SUMMER HOME, NORTHERN WISC.—6 rms., furnished; gar.; boats; 1,000 ft. lake frontage; by week or season. Address N J 576, Tribune.

BEULAH LAKE, WIS., COTTAGE—3 BEDrms., encl. pch., elec., run. water, gar.; sandy beach, pier, boats. Devlin, 1505 W. Kilbourn, Milwaukee. Ph. Broadway 6383.

FURNISHED COTTAGES — BOAT, ELEC., gas; tennis. Perry's, Okauchee, Wis. Tel. Hollycourt 1767.

McHENRY—BEAU. 6 RM. RIVER FRT. home; shady lawn; gas, elec., run. wtr.; 2 c. gar.; nr. golf; mo. or season. Buck. 7788.

RENT-SELL—SUMMER COTT., NO. WIS. home of muskie, pike, bass. Ideal spot for quiet rest. E. S. Meyers, Avenue 7577.

ROSE COTTAGES AND ROOMS, PAW PAW Lake Mich., all convn., gas, elec., run. wtr. Gentiles. Reas. Prospect 8431.

LARGE 5 RM. HOUSE, 3 BEDR., GAS, LGT., run. water; good beach, boat; on Cedar Lake at Lake Villa; $250 season. Albany 0075.

FOR RENT OR SALE—8 ROOM HOUSE, fully furn.; furn. heat; elec. power plant; near THE DELLS. Call Drexel 7385.

WILLIAMS BAY—BEAU. SUMMER HOME; 6 rms., new bldg.; all mod. conv.; tennis cl.; swim. and boat pier; Gentiles. Bri. 3111.

9 RM. HOUSE, FURN.; 5 BEDRMS., ON Crystal Lake, Ill.; all mod. conv.; dble. gar.; priv. bath; beach. Dr. Ross, Lake V. 0350.

COTTAGES—FOR 6 ON LAKE MICH. $150 seas., $50 mo. up, 2 to 20 people. McKee Cottages on U. S. 31, Coloma, Mich.

COTTAGES BY WEEK OR SEASON. SPEcial rate June. Crane Resort, DIAMOND LAKE, MUNDELEIN, ILL.

ROUND LAKE, ILL.—6 RMS., 4 BEDRMS., compl. bath; running water; elec. refrig.; 2 car gar.; $300. Ph. Col. 5904 mornings.

VERY PRETTY COTT., TEVIN LAKE, WIS. Golf, horseback riding, etc. Edg. 8167.

FOX LAKE—FRT. COTT., GAS, EL., BOAT. Seas. $150; to Aug. 1, $80. Berwyn 5064R.

FURNISHED COTTAGES BASS LAKE, Mich., $7 wk. and up. Central 4546.

CRYSTAL LAKE—MOD. COTT., LARGE YD., scrn. pchs.; Gentiles. Cassidy, Hay. 7500.

COTT.—PRIV. LAKE, 45 MI. N. OF CHGO. $50 mo., $100 a season. Rav. 0845.

MOD. 4-5 RM. FURN. COTTAGES ON LAKE Mich., at St. Joseph. Mansfield 3289.

FURN. SUMR. HOME—WOODS, PRI. BCH., Lake Michigan, 70 mi. Tel. Radcliffe 4759.

DRUCE LAKE, 43 MI. CHGO.; FUR. COTT. cheap for season. Address N G 59, Tribune.

LOG CABIN—NR. HAYWARD; FURN. FOR 6; Chain o' Lakes; boat; gar. Rog. Pk. 2675.

$75 A SEASON—4 R. COTT.; RUNNING water. Lake Munson, Mich. Pal. 0192.

COTTAGE IN WOOSTER LAKE—ADDRESS N G 558, Tribune.

3 RMS., FURN LAKE FRONT COTTAGES, $10 wk. M. Schmitt, Grand Junction, Mich.

6 RM. WELL FURN. COTT., FOX LK., ILL. All city conv.; bargain. Riverside 2239.

WANTED—AT SUMMER RESORTS.

HOUSE FOR FAMILY OF 8; SO. WISC.; secluded lake grounds; mod. conv.; mod. rent for season. Address N G 127, Tribune.

TO RENT—APARTMENTS.

SOUTH.

General List.

3 AND 4 ROOMS AT 6153 ELLIS-AV.—Just been newly redecorated throughout. Rental $22.50 and $25. Near L, bus and surface lines. Immediate possession. See janitor, or phone Glatt & Price, Dor. 8800.

A FAIR PRICE IN THE WORLD'S FAIR City—Modern 3, 4, and 5 rm. apts., G. E. refrig., rollaway beds. Every apt. newly decorated. 7501-09 Stewart-av.

MODERN 3-4 RM. APTS.; G. E. REFRIG.; newly decorated; free gas; reas. rental. Agent on prem. 7906 Michigan. Vinc. 3445.

NEW LOW PRICES—3 R., $22.50; 4 R., $27.50; steam heat; 6311 Carpenter, close to trans, stores. McCLUN, 217 W. 63d-st.

CHARLOTTE APTS., 5326 GREENWOOD-av.—3-4-6 rms.; in-a-dor; refrig. FAI. 7109.

One, Two, and Three Rooms.

Beau. South Shore Apts.
2-3 ROOMS, LOW RENTS.
Kitnts., inador bed, tile bath, elevator; free gas and refrig.; 2 blks. to lake; I. C. 15 min. to loop; near Jackson Park golf links. 2445 E. 72d-st. Phone Saginaw 3355.

HIGH CLASS 2-3 RM. APTS., FREE GAS, light, refrig.; elevator serv.; low rentals. 1536 E. 69th-st., cor. Stony Island-av.

LG. RM. AND FULL SIZED KITCHEN, $5.75 wk.; unusual arrang. 7532 Kingston.

Four, Five, Six Rooms, and Larger.

4 ROOMS AT 7254-6 UNIVERSITY-AV. AS low as $25 monthly. Newly decorated. Also new Frigidaires; immediate possession. See janitor at 7256 or phone Glatt & Price, Dorchester 8800.

4-5 ROOMS, $30 AND UP.
6214-26 Eberhart; sun par.; newly decor.; refrig.; exc. trans. See janitor on premises.

WILL GIVE 4 RM. MODERN APT. TO small fam. at any price they can afford to pay; refs. req. 811 E. 46th-st., nr. Drexel.

5528 EVERETT-AV.—7 ROOMS, 3 BATHS; large sun par.; nr. lake and park. $125. FREAR-DELAPLANE CO. Hyde Park 7000.

MODERN 4-5 RM. APTS.; ALL LARGE, light rms.; elec. refrig.; ½ blk. to park; greatly reduced. 7137 Parnell-av.

NEW BLDG., 5 RM. APT.; ENCLOS. PCH.; Frigid. Apply 1st apt., 6635 Ingleside.

4-5 RMS.—FACING PARK; ELEC. REFRIG.; conv. 63d and I. C.; $32-$38. Lak. V. 6480.

4-5 RMS., G. E. REFRIG. $35-$45, CONC. Nr. I. C. 1403 E. 69th-pl. Fair. 9280.

MOD. 5-6 RM. APTS.; ALL LARGE, LGT. rms.; refrig.; reduced rent. 7956 Wabash.

5 RMS., OIL HT.; G. E. REF.; I. C., SURF. $40. 8900 Cottage Grove. 2d. Aber. 0208.

SOUTHWEST.

One, Two, and Three Rooms.

2616 W. 64TH-ST.—3 RM., FREE REF., IN-a-dor, large dinette. Keys at office. F. H. HALVORSEN CO., 3145 W. 63d-st.

Four, Five, Six Rooms, and Larger.

5 RMS., SLP. PCH., STM. HT., ½ BLK. surf., bus; new. dec.; $35. 2419 W. 67th-st.

NORTH.

General List.

ADDWAY APTS.
632-644 Addison
EAST OF BROADWAY.
2-3-4-5 ROOMS
Modern Apartments,
$30 TO $50
Agent on Premises.

REAL VALUES.
6201-11 Glenwood-av., cor. Granville, 3½ rms., free refrig.; newly dec.; near "L" bus, and surface lines. $35-$40. Agent on prem.
4892-98 N. Ashland-av., cor. Ainslie, 3½-4 rms., in-a-dors, free gas and refrig.; newly dec., $35-$45. Agent on prem.
ARNOLD T. LINDER & CO.,
4707 Broadway. Longbeach 7146.

3 AND 5 R. APTS., $30-$45.
Ivory w. w., elec. refrig., large rooms; near new schools; gas free. See agent at 1622 Wallen-av., or Mr. Porter, Cochran & McCluer Co., 1530 Morse, Rog. Pk. 8040.

415 FULLERTON-PKWY.
2-3-5 rooms, $55 up. Free gas and refrigeration. Opposite Lincoln park. PETER F. REYNOLDS. LINCOLN 1518.

2-3½-4 ROOM APTS.
Unfurn. or furn., $25-$43; 1 blk. west of Sheridan-rd. 1051-57 Dakin-st. Well. 7209.

4424-32 N. SEELEY-AV.
2-3-4 rooms, very desirable apts.; mech. refri.; low rental; L and surf. Lon. 8833.

2801 LAWRENCE—2-3-4 ROOMS, $27 TO $37.50; rollaway beds; General Electric refrigeration. Janitor on premises.

541 N. MICHIGAN-AV.—APT. H. IMM. poss. Rent $40. See janitor on premises or Murray Wolbach, 105 S. Dearborn. Ran. 2333.

506-18 DEMING-PL., 2-3-4 ROOMS, $30 UP. Free gas and refrigeration; near park.

6728 BOSWORTH—NEW 6 RS., 2 TILE bths., brkf. nk; 3 bk. R. Pk. L. $105. Gar.

10 WEST ELM—20 STORY BLDG., 2 TO 5 rms.; 1 blk. lake; 10 minutes lp.; $50 up.

One, Two, and Three Rooms.

1 AND 2 ROOMS, $27.50.
and up. S. W. cor. Morse and Greenview-avs. Free gas, light, refrigeration, carpets. New 7 story bldg., colored tile baths and fixtures. Office, 1505 Morse-av.

925 MARIANNA-ST.
2½ rm. kitchenette apts., $22.50-$25; elec. refrig.; 1 blk. east of Sheffield, 1 blk. south of Diversey; bus. L. Agent on premises.

$30 OUTSIDE KITCH'ETTE.
3 rm. efficiency; refrig., gas free; 6 story bldg.; bus-car at door. 1157 Diversey-pkwy.

BIG REDUCTION.
3 rms. and kit. Free gas and refrig. 734 Wrightwood. See jan. or call Rand. 6171.

ATTRAC. 3 RM. APTS.; LIV. RM., DIN. R., kitnt., bedrm., sun pchs.; ex. trans.; excep. reas. 900 Lafayette-st. Apply Jan. on prem.

2½ ROOMS, FROM $30; REFRIGERATION free; 1 block to beach; nicely decorated; L and bus trans. 1331 Estes-av. Agt. in bldg.

445 ST. JAMES-PL.—AT LINC. PK.—3 LRG. rs. and kit., inador; free refr. Shel. 10044.

3-RM. FLAT—GAS AND HEATG.; STV.; $16 mo. 2043 Freemont-st. Jun. 3858.

203 E. SUPERIOR. 676 N. DEARBORN. 1 r. apts.; free gas, refrig. Ph. Whi. 7945.

Four, Five, Six Rooms, and Larger.

LIKE ANOTHER WORLD!
4-5 RMS., FROM $32.50.
In the city, yet not of it; the trees and quiet beauty of a country town; big grassy lot for youngsters to play; lg. rms.; cool screen pch. Very high class tenancy. G. E. refrig.
N. W. COR. BIRCHWOOD AND HOYNE. Agt. 2106 Birchwood or call Sup. 6979.

N. E. Cor. Sheridan-Irv. Pk.
4-5 rms., modern; refrig.; near Sheridan L and bus; $37.50 up. Buckingham 0500.

4 LOVELY FRT. RMS., $40.
Free refrig. Agent at bldg. 6610 N. Ashland-av. Gentiles. Ph. Rog. Park 6360.

HIGH GRADE 4, 5, 6 ROOM APTS. ON lake; spacious rooms, new building, private garages on premises. Mr. Raymond. Rogers Park 0458. Greenleaf 0471.

4-5 LIGHT, AIRY RMS. IN RAVENSWOOD nr. Irving Park and Ashland-blvd. Front apts.; new, modern bldg.; near schools and shops. Very reasonable. State 0240.

4-5 RMS., ALL OUTSIDE, VERY DESIR.; nr. lake, pk., all trans. Very reas. now to right party. 1241 Greenleaf-av. Sheld. 7268.

3839-45 GREENVIEW—4-5 RM. APTS., bedrm. and inador. Free refrig. Beau. dec.; light, airy, new bldg. $35-$45. Excel. trans.

6 LARGE ROOMS, ELEC. REFRIG., STEAM heat; gar.; good transp.; screened porches; yard; janitor; reas. Owner, 4517 N. Ashland.

6 LGE. RMS., $30. 4357 N. HERMITAGE, cor. Montrose; nr. schools, L; furnace ht. Keys in drug store. Longbeach 5419.

4 RMS.—EXCEPT. LIGHT, NEWLY DEC.; very good loc.; nr. beach; A1 trans.; low rental, but refs. req. 5900 Kenmore-av.

DELIGHTFUL 7 ROOM, 3 BATH APT. Just the home you are looking for. Call Mrs. Mann, Whitehall 6880.

NEW BLDG.—4-5 RMS., LARGE CLOSETS, canv. walls, crystal fixt. Near lake, all tran. Reas. 5903 Winthrop. Owner in bldg.

OVERLOOKING LAKE, CORNER 6 RM. apt.; attrac. 5 rm. apt.; 2 baths, sun par.; nr. L, bus. 1330 Birchwood-av. Rog. Pk. 0541.

2-4 RM. APTS., FURN. OR UNFURN.; STM. hot water; walking distance to loop; reas. 751 N. Wells-st. Delaware 3212.

IN CHOICE EDGEWATER DIST.—6 ROOMS, 2d fl. Gen. Elec. 1465 Catalpa-av.

BARGAIN FOR QUICK ACTION; BEAU. 6 room apt.; Lake Shore-drive. Buck. 0128.

6 RMS.—NEW, DEC.; ENCL. BACK PCH.; G.E. refrg.; $50; 1 mo. conc. 5440 Winthrop.

4749 BEACON—MO. CONC.; 5 RM.; SUN par.; lge. liv. rm. and bedrms.; all tr.; $50.

6 RMS.—STEAM HT., HOT WATER, WITH garage, $45. 4810 N. Seeley-av. Rav. 7113.

SUBLET—5 RM., 2 BATH, APT. 180 E. Delaware. Mr. Salvo. Good deal.

5 LG. RMS., 1629 ESTES-AV., SPANISH style porch, yard; all trans. Rog. Pk. 6947.

4 AND 5 NICE LGT. RMS., 1134 BARRY, Cor. Clifton; newly dec.; $20, $22.

5 RMS. AND ALCOVE—GLZ. PCH.; H. W. heat; elec. refrig. $40. 6620 Newgard.

647 GRACE, AT THE LAKE—5 R., $53-$58. Tile bath, shower. Lake View 6480.

850 AINSLIE-ST.—5 RMS., 3D FL., AT THE lake; 2 baths; imm. poss.; reas.

NR. LINC. PK, 7 RMS, 4 WITH R. W., OFF ball [1900 N.], steam, $40. Lincoln 4716.

6250 N. TALMAN—BEAU., NEW 6 RMS., G. E. refrg.; oil ht.; gar. Reas. Concession.

TO RENT—APARTMENTS.

NORTH.

Four, Five, Six Rooms, and Larger.

The Best 4 Room Apt. in Rogers Park.
Large, light, airy rooms; free refrig.
Rent Very Reasonable.
1706 FARWELL.
At Clark. Agent on premises.

THE PATTINGTON
700 IRVING PARK-BLVD.
¼ BLOCK FROM LAKE.
6 rooms, 2 baths, $78 up. Distinctive home; private playground. Lake View 6480.

PRIVATE BEACH
7649 EASTLAKE-TERR.—4 extra lg. rms., 5 eff.; every rm. overlkg. lake; scr. pch.; board walk. Howard L. bus; real bargain.

4 ROOMS, 2 BEDROOMS.
2000 LINCOLN PARK WEST.
Opposite Lincoln Park; Beautiful Apt. Fireplace, cedar closet, 2 baths, $125. PETER F. REYNOLDS, LINCOLN 3633.

Bargain 6 Rm. Apt.
1 Blk. Lincoln Park.
2 baths. S. P. Yard. Porch. Incinerator. Ideal for family. Wel. 1856.

2335 COMMONWEALTH.
In Lincoln Park; 10 minutes from town. 5-6 rooms, 2 baths; upper floors; elevator bldg.; from $95. Agent on prem. Bitt. 1440.

JUST LIKE NEW; 5 RMS.; MODERN; glazed porch; refrig.; 2 blocks Sheridan L exp. 3810 Osgood, near Grace; $45.
4 rm., mod., extra bed, ice free; bus at door; 2 blks. NW. R.R. 1750 Granville; $40.

4 ROOMS, $35.
1216 Rosedale, 1 block to Thorndale "L;" nr. schools; elec. refrigeration. ENDERLIN REALTY, INC., Rog. Pk. 8820.

4 ROOMS, $35.
807 Crescent-pl; free refrig.; 1 block from lake and park. Wellington 3460.

NORTHWEST.

General List.

REAL VALUES.
5133-39 Windsor-av., cor. Milwaukee; 3-4 rms., el. ref., newly dec. $35. Agt. on prem.
ARNOLD T. LINDER & CO.
4707 Broadway. Longbeach 7146.

4155-57 CULLOM-AV.
3½-4-5 rm. apts., rollaway beds, elec. refr., stm. trans.; near schools. See Gustafson.

NEWLY DECORATED 2-3-4-5-6 ROOM HTD. apts.; free refrig.; residence dist.; $25 up. SCHORSCH & CO., 6059 Irving Park-blvd.

FREE RENT TO JULY 1—2½ RMS. $22.50; 4 rms., Frigid. $27.50. 4058 W. Division.

$25 AND UP; 2½, 3½, 4 RMS.; ELEC. REF. Agent on premises. 5041 Fullerton.

Four, Five, Six Rooms, and Larger.

4 ROOM BARGAIN.
3447 FOSTER-AV.

4-5 ROOMS, $30-$40.
Modern building, front apts.; good tran. 4049-57 N. Spaulding-av. Independence 1007.

3731-35 N. KIMBALL-AV.
4 LG. RMS., FREE EL. REF., GAS GOOD TRANS. $37.50. SEE MR. PASCHAY.

CLEAN, COOL, COMF., 8 RMS., NEWLY dec., free refrig., pches., yard. 2061 Humboldt-blvd. Spauld. 4954. $60; Gentiles.

2509 N. KILDARE-AV.—BEAUTIFUL MODern 4 and 5 room apt., electric refrig.; rear sun room; garage; reasonable.

LOGAN SQ.—LARGE, UNUSUAL 7 RM. apt.; refrig.; strictly mod.; tile bath; gar.; desirable loc. 2745 Logan-blvd. Bruns. 4233.

6 RMS.—NEW BLDG., H. W. HT., MOD. Very reas. to right party. 4149 Marmora.

4 AND 5 ROOM MODERN APT.; HEATED; exc. trans. 5131 N. Henderson.

WEST.

General List.

2, 3, 4, 5 RMS., $25 TO $50; NEW APTS., near Garfield L, surf., bus and Columbus Park. Frigidaire. 832 S. Austin-blvd.

FOR MODERN 3-4-5-6 RM. APTS.—MECH. refrigeration, gd. trans. Call Monroe 2120.

One, Two, and Three Rooms.

2-AND 3 RMS., ELECTRIC REFRIG.; GD. transportation; very reasonable. 5038-41½ Quincy-st. Agent on premises.

Four, Five, Six Rooms, and Larger.

4 RMS., SUN PARLOR, $30.
3520 W. 5th-av., 1 blk. Garfield Park; car and bus transp. Agent on premises.

IDEAL FLAT, FACE. GARF. PK.; BEAUT. golf links; 5 lg. rms., n. and s. open breeze, 2 pri. pchs.; all mod. conv., dbl. bath; low rt.; bus, L, surf. 1 blk. 3649 5th-av.

N. E. Cor. Jackson-St. Louis.
4 full sized rms., inador beds, sun par.; light, airy, dec. to suit; $40. Div. 9590.

TO RENT—APARTMENTS—SUBURBAN.

WEST.

NORTH.

Evanston—19 minutes to loop.

4 LARGE, LIGHT, ROOMS, $45. MODERN bldg.; free refrig.; rollaway beds. See janitor, 318 Sherman-av., Evanston.

Berwyn—17 minutes to loop.

$30—3½ RM. APT.; SHOWER; FREE REfrig.; near L. 2144 S. Gunderson.

TO RENT—FURNISHED APARTMENTS.

SOUTH.

A VARIED CHOICE
1-2-3 ROOMS FROM $40.
Attractively furnished; unusual closet rm.; 1 block beach, park and I. C. trans.
5200 Harper. 5493 Cornell.
RALPH H. WOODLEY.
1638 E. 55th-st. Open eves. Hyde Pk. 2187.

$40 2½-4 ROOMS. $50
New bldg., just furn.; extra bed; free gas, electricity, refrig.; all trans. Engle. 3000. 6600 Stewart. 6640 Yale. 6512 Harvard.

3 RMS., BATH, 2D FLR.; UNUSUALLY ATtrac.; 5 wind. across frt., south expos.; newly dec.; compl. furn.; 2 blks. U. of C. dist., nr. I. C.; very reas. to responsible party. Apply office of bldg., 1026 E. 62d-st.

4 Rms., Reduced to $50.
Free electric refrig.; beautiful corner bldg. Newly furn. 420 E. 82d-st. Stewart 6367.

ELLIS-AV., 3911—2-3 ROOM APTS. FURN. complete. Free gas, elec. and refrig. Maid service if desired. 2 blocks to Century of Progress. Reas rents. See mgr.

VISITORS TO THE WORLD'S FAIR.
THE GABLES, 8200 ELLIS-AV.
FREE gas, lt., refrig., maid serv., linens dly.; elevator service; rentals unusually reason.

Norquette—New 1-2-3 RMS.
Complete serv.; smart, spac., quiet; L, surf., R. I., bus; cut rates. 6918 Normal. Nor. 6824.

FOR THE FAIR—$22 MO. UP; $6 WEEK; 2-3-4-5 rms.; steam, modern; includes car. 918 W. 57th, cor. Sangamon. Went. 6614.

BEAUT. COOL 6 RM. SO. SHORE COR. apt.; furn. comp.; near lake; 1 blk. I. C. and So. Shore C. club; gd. refs. Mid. 9188.

NEAR LAKE AND PARK—6 RS., 2 BATHS. July and August. Gas. Nr. I. C., car and bus. Gallinger. Fairfax 2232.

EXCLUSIVE 2½ RM. APT. WITH BEDRM.; G. E. ref.; U. of C., I. C. 6017 Kimbark.

BEAU. 3 RM. KIT.—COMP. FURN.; FREE gas, light, ref. Low rent. 441 W. 79th-st.

CITY'S BEST BARG.; 2½ RMS., FUR. NEW; bldg. mod.; 2 beds; I.C. sfl. 1410 E. 70th-st.

4334 ELLIS—3 RM. APT.; ATTR. COMP. eqpd.; G. E. ref.; I. C., bus, sur. Nr. Fair.

2444 MICHIGAN-AV. — 1-2 RM. KITCH.; private bath; free gas, elec.; $4 week up.

NORTH.

1 VERY ATTRACTIVE FURN. 4 RM. APT. now available at Marshall Field Garden Apt. Homes, 411 Blackhawk. Lincoln 2122.

BEAU. FURN. 5 R. COR. APT.—NR. LAKE, schools, all transp.; free gas, light. 1700 Greenleaf-av., N. W. corner Paulina.

1-2 ROOM KITCHENETTE APTS., $2.50 weekly and up. 2827 Abbott court, 1 block west of Clark, near Diversey-blvd.

NORTH EDGEWATER, NEAR LAKE AND L.—4-5 large, well furnished rooms. Elec. refrig.; $47.50-$75. Ph. Briargate 6085.

BEAU. FURN. 4 RMS.; ACCOMMODATE 4; elec. refrig.; $45 complete; ex. trans. 15 minutes to Loop. 2114 Seminary. Buc. 0312.

3 RMS. [LIVING RM., BEDR., BATH, KIT.], furn. comp.; gas, lt. free; linens furn. twice a wk.; $30 up. Ofc. 1344 Argyle, bsmt. front.

4 RMS.—2 BDRMS. COMP. FUR. EL. REFR. All trans. $35-$45. 1110 W. 2848 Seminary.

SUBLEASE—DE LUX. FURN. 5 RM., 2 BTH. apt. overlooking park-lake. Longb. 5775.

1332 HOOD-AV. [6100 N.]—ATTRAC. 1-1½ rs., comp. serv.; refr., elev. $30 up. Gd. tran.

LA SALLE, N., 1032—1-2 ROOM STUDIO kitnts.; new. dec.; $6-$8; hotel rms., $4.

4541 MAGNOLIA—NICELY FURN.; 4-6 rms.; very lt.; new dec.; all tra.; $40-$55.

BEAU. FURN. 3 RM., ALSO 4 RM., SUN P. Blk. beach, L, bus. Reas. 1362 Greenleaf.

4-5 RMS.—SUN PARL.; 3 BEDS; GEN. EL. ref.; lake, L, bus. Reas. 5314 Winthrop.

LA SALLE, N., 1702 OR 1039—NR. LINC. Pk.; hotel rms., $4; 1-2-3 rm. kitnts., $5.

SUBLEASE $85 APT., 3½ RM., $55; COOL, by lake; also 2 rms., $40. 6369 Sheridan.

3 LGE. RMS.—ELEC. REF.; NR. MONTrose L sta.; new, furn.; $45. 1961 Cullom.

1145 MORSE-AV.—NEW BIG 2½ RM. SUNny apt.; ½ blk. beach, bus, L; cheap rent.

1-2 R. KITS., HOTEL SERV.; PRIV. AND con. baths, $5.50 up; ex. tr. 4181 Clarendon.

3 RM. APT., 204, 900 N. MICHIGAN—BARgain; compl. furn.; restricted bldg.

5539 WINTHROP—2½ LGE. ROOMS; NICE furn.; gas, light, refrig. free; gd. tr. Reas.

SUBLET TO OCT. 1—ATTRAC. 3 RM. APT., at lake. Reas.; ref. req. Holly. 4103.

TO RENT—FURNISHED APARTMENTS.

NORTH.

732 BITTERSWEET
[4050 North.] New 14 story apartment hotel; overlooking lake and new Lincoln park; 1-3 room apts.; 4 room efficiency with bedroom; $45 a month up; 24 hour hotel service; unexcelled transportation. Bit. 7460.

——BAIRD & WARNER——
All desirable 4 to 12 rooms listed.
7 rooms, 3 baths, on Lake Shore-dr. View of Lake. Beautifully furnished.
4 rooms on Lake Shore-dr. Attractive new furniture. $90.
644 N. Michigan-av. Superior 1855.

SHERONE APTS.
4423 SHERIDAN-RD.
1½-2 Rm. Apts., $50 Up.
FURNISHED OR UNFURNISHED.
All outside rooms; radio, light, gas, refrigeration. Convenient to all transportation. LONGBEACH 0800.

New Management
OAKLAND FURN. APTS.
All newly furnished and decorated. Must be seen to be appreciated. 553 Oakdale-av. corner Broadway. Apt. A3.

1361 ESTES (7100 N.)
VERY DESIRABLE APTS.
2½-3 rm. apts., well furnished; tile baths, canvas walls, refrig.; exc. trans.; also a few unfurn. apts.; blk. beach. Resid. manager.

NEW AINSLIE APTS.
1062 AINSLIE-ST.
1-2-3-4 rooms, beautifully furnished and newly decorated; free light, gas and refrig.; complete service; moderate rental; elegant lobby. Manager on prem. Longbeach 5780.

The Northgate, 4701 Beacon.
High class apt. hotel; 1-2-3 rm. kitch. suites; hotel serv.; new fireproof bldg.; 20 min. loop; conv. lake, blvd., etc.; $11-$15 wk.; $2-$4 day; accom. 4. Lon. 8734.

VERNELLE APTS.
2½-3½-5 rm. apts., opp. park, strictly mod.; light, airy, attrac. furn; cleanliness prevails; exc. tran. 2316 Sunnyside-av.

835 GALT-AV.
[4450 North], near lake and new drive; 4 large, light rooms; private front porch. H. W. CROXTON & CO. Agent on premises.

BARGAIN—2-3 RM. APTS.
Lge., lt. apts., md. serv.; gas, refrig., linen furn.; all trans; $30 up. 4851 N. Damen-av.

22 MINUTES TO LOOP.
Attractive 3½ room apts., $37.50; newly dec., light, airy, Frig.; larger apts.; 2 bedrms. Ofc., 7031 Glenwood-av. Hollyct. 2131.

1137 PRATT-BLVD. APTS.
1 rm. furn. kitnts.; reduced rental; comp. service; ½ blk. lake, bus, Loyola L.

ASHLAND PLAZA APTS.
4222 N. Ashland; all outside lgt., airy 1 rm. kitnt. apts.; comp. hotel ser.; $8.50 wk.

712 DIVERSEY — COMPLETELY FURnished 1 and 2 rooms, all outside; hotel service; newly decorated; 15 minutes to loop; near Diversey beach and golf links.

2-3 ROOMS, $38 UP.
701-715 Brompton—Light, gas, refr.; 20 min. loop. Bit. 1600, office 3534 Broadway.

6 ROOMS, 2 BATHS—NEAR NORTH SIDE; 2, 3 or 4 mos.; exceptional price; Gentiles. Call Bittersweet 1440 for appt.

STREETERVILLE APT. HOTEL—WALKING dist. loop; 2-3 rm. kit. apts., $10 wk. up; sing. rs., $4 wk. up; nr. lake. 195 E. Chestnut.

FARGO APT. HOTEL, 7450 GREENVIEW—1 rm. apts.; daily maid service; refrig.; 1 blk. Jarvis L; close to beach; $40 up.

1 RM. KITCH., SHR., ELEC. REFRIG.; beau. furn.; nr. bch.; gd. trans. Sun 6087.

NORTHWEST.

6 RM. APT., COR. BLDG., ALL OUTSIDE rms., new dec., comp. furn., $30 mo.; gd. tra. Adults only. 4055 N. Kedzie. Jun. 6353.

1625 N. SPAULDING-AV.—4 RM., COMP. furn., priv. porch; $25 mo. Spauld. 1462.

WEST.

MENARD MANOR APTS.—2-3 RM. KITCH. apts.; furn. complete; quiet residential neighborhood; ½ blk. to bus lines; direct to Century of Progress; 1 blk. to Columbus Pk. golf links; daily, weekly, monthly; low rents. 35 N. Menard [5800 W.], at Wash.

LECLAIRE APTS.
5056 Washington, 1-2-3 rms.; free gas, el. refr.; maid serv.; blvd. loc.; bus, L, 3 sur.; $35.

REDUCED RENTALS.
1-2-3 rm. apts., bldg. just completed; beau. furn. Park West Apts., 154 N. Parkside.

AUSTIN APT. HOTEL, 5808 W. LAKE-ST.; blk. L sta.; newly dec.; beau. furn.; 1-2-3 rm. apts.; full hotel service; $9 wk. up.

THE CHATEAU.
1-2-3-r. kits. Comp. hotel serv. Reas. rentals. Gentiles. 330 N. Austin-blvd. Aus. 1417.

4 ELEG. FURN. ROOMS; STM.; $35; FINE trans.; janitor serv. 149-151 S. Whipple.

ATTR. FURN. APTS.—NR. L, SURF., BUS; maid serv.; low rent. 4024 West End-av.

2127 JACKSON-BLVD.—2-3 R. KIT.; SGL. rms.; cln.; gas, lin., maid serv.; 15 min. Lp.

NEWLY DEC. APT., 2-3 RMS., MOD. REAL kitch.; reas. 1837-41 Jackson-blvd.

SUBURBAN.

EVANSTON—6 RS.; LGE. YARD; 2 PCHS.; 1st fl.; comp. furn.; nr. Drake; all trans. $100, 3 mos. or longer. University 3390.

$35—3½ R. APT., NEWLY FURN., FRIGID. Near L. 2144 S. Gunderson, Berwyn.

WANTED—TO RENT—APARTMENTS.

KITCHENETTE FURNISHED APT. WITH bath in exchange for first class decorating during spare time. Address P 259, Tribune.

TO RENT—STORES.

South Side.

1461-63 S. MICHIGAN-AV.
Unusual depth; spacious display windows; ideal location for any business. Walking distance to Fair Grounds.
RALPH H. WOODLEY,
1638 E. 55th-st. Open eves. Hyde Pk. 2187.

SALOON AND RESTAURANT CORNER. 3701 Indiana-av.

WORLD'S FAIR LOC. IN HOTEL—SUIT. drug, lunch, ldry., etc. Atl. 4316, 10 a. m.

Southwest Side.

VALUABLE NEW STORE ON LONG-AV. car stop corner; good any kind of business—drug, grocery, saloon, etc.; long lease to responsible party. Address P 213, Tribune.

North Side.

NEW COR. STORE, 20X60; FINE FOR drug store, also stores for display and sales. 678 N. Dearborn. Call Whi. 7945.

Northwest Side.

LARGE STM. HTD. STORE, NEXT TO groc.; suit. any bus.; $30 mo. 4102 N. Kedzie.

TO RENT—OFFICES AND SHOPS.

Central.

A Good Business Address.
MID-CITY BANK BUILDING.
MADISON AND HALSTED-STS.
We offer selection of office and light mfg. space at reas. rentals; bank open until 3 p. m. Sat.; no parking worries; mod. bldg.; exc. service. L. M. Davidson. Hay. 7603.

JUST OFF MICHIGAN-AV.
General postoffice in bldg. Very light office studio display or laboratory spaces, 500 to 30,000 sq. ft., low rent, unlimited parking.
EDWIN J. BOWES JR. & CO.,
154 E. ERIE-ST. WHITEHALL 6026.

Engineering Bldg.
PRIVATE OFFICES: FURN., UNFURN.
Any arrangement desired. Telephone, mailing, secretarial serv. From $5 month up. ROOM 200, 205 W. WACKER. Ran. 7100.

32 N. STATE, S. W. CORNER WASH.—ATtractive offices, splendid light, night service; center of loop; single r., $25 up; with recept. rm., $40 up; few furn. Beau. desk space, steno., ph. SWIGART & CO., R. 601.

OFFICE ECONOMY PLAN.
FURNISHED OFFICE, $25; DESK, $10. IN SMALL SUITES WITH SEC. SERVICE. 82 W. Washington. Rm. 420. Andover 5696.

TO RENT — MICHIGAN-CHESTNUT BLDG. 840 N. Michigan-av., very attractive offices, unobstructed light; low rents; new building.

LOW COST BUSINESS HDQTERS.—DESK space includes phone and all office services. 20 E. Jackson-blvd., 8th floor.

TO RENT — CHANCE TO CUT RENTAL costs; modern offices; new 16 story Insurance Center Building, 330 S. Wells-st.

140 N. DEARBORN-ST.
Very desirable office space; two room suites; reasonable. Room 910.

MAIL, PHONE AND SEC. SERV.; REAS. Rm. 705, 100 N. La Salle. Dearborn 0367.

LARGE, WELL LIGHTED OFFICE—FRACT. usual cost. Rm. 1341, 111 W. Washington.

WANTED—TO RENT—BUILDINGS.

BUILDING SUITABLE FOR ROOMING house; 25-50 rms., with or without running wat.; N S A R DURSCHLAG, 3111 Brdwy.

BOATS, YACHTS, ETC.

SMALL MAH. FINISH CABIN CRUISER, comp. equip. Mr. Lynch, D 102, Navy Pier.

BEAU. 22 FT. SPEED BOAT AT CALUMET ship yards, 94th-So. Chicago-av.

BOYD MARTIN SPEED HULL—14 FT. AND Johnson twin mot. 1710 S. Union. 2nd.

MUST SELL—MY 22 FOOT SPEED BOAT, CHEAP. PHONE CANAL 5255.

REAL ESTATE FOR SALE.

APARTMENT BUILDINGS.

North Side.

2 APT. BARGAIN, $7,500, 5-6 rooms, fine location; good terms. ARTHUR KRUGGEL & CO., 4865 Broadway.

2 FLAT—A HOME; 40X167 SUNKEN GARden. Come and see. 1719 Touhy-av.

TWO FLAT BRICK, 5-5, LARGE LOT. BARgain. Must sell. 4721 N. Lincoln-st.

2 FLAT BRK.—STOVE HT.; GOOD NEIGHborhood; A-1 cond.; $3,500. Pen. 6768.

$2,650 WILL BUY 4 APTS., 4 RMS. EACH, frame. 1922 Berwyn. Edg. 4958.

Northwest Side.

2 FLAT BRK., 5-5; GLZD. PCH.; COST $18,000; sell $10,000. 4215 N. Marmora.

2 FLAT—6 AND 6 ROOMS; FURNACE HT.; gar. Price $3,500. 1738 N. Kedvale.

West Side.

SEE 758 S. KILBOURN-AV. [NR. L, ST. car]: brk. 2 flat, clear; 5-5; scr. pch.; h. w., oil ht.; wide lot; $5,500 [$12,000 in '29. Connery & Son, 4236 Madison. Ked. 5051.

CO-OPERATIVE APARTMENTS.

South Side.

5 MOD. RMS., 2 BATHS, SLPG. PCH.; choice South Shore loc.; must sacrifice; leaving city; Gentiles. Fairfax 4728.

BUSINESS PROPERTY.

South Side.

BOULEVARD COR. 120X150, SOUTH SIDE, estab. gas and lunch counter; sacr. for ½ price; terms. Address P 271, Tribune.

HOUSES.

South Side.

5 R. BRK. BUNG., PRAC. NEW, $300 CASH, $20 mo.; price $3,950; open daily. Frank De Lugach, Owner, 9942 Princeton-av.

PRICE CUT FROM $8,200 TO $4,750 FOR 5 rm. mod. brick bung. in good neighborhood. See owner at 8217 Harper-av.

Southwest Side.

FORCED SALE.
6 rm. brk. bungal., 2-car gar., small first mtg. A real 1933 bargain. ADDRESS A S 534, TRIBUNE.

North Side.

6 RM. BRK. BUNG.; TILE BATH, ROOF; 42½ ft. lot. 2652 Coyle. Open 1-5 p. m.

Northwest Side.

4 ROOM FRAME COTTAGE, ALL CLEAR, $1,800, part cash and payment; furnace heat. 6318 Grace-st.

NEW 5 ROOM BRICK BUNGALOW. Widow forced to sell. Will accept small monthly payments. Address L M 32, Tribune.

BEAUTIFUL 4 R. HOME, BUILT-IN BATH, hardwood floors, near school and trans. Easy terms. Address A P 283, Tribune.

6 RM. RES.; H. W. HT.; 2 CAR GAR.; 60 ft. lot; side drive; nr. our office. A real barg. Open Sun. Inquire 2344 N. Cicero.

MUST SELL TO AVOID FORECLOSURE, 6 rm. brk. bungalow, dbl. gar. 5191 Nelson.

BANKERS SAC. 5 RM. BRK. BUNG. $4,250, E Z tms. Facing Riis Pk. Longbeach 9000.

75X125 COR., 2 HOUSES, NORWOOD PK.; sacr.; act quick. Address T 125, Tribune.

VACANT.

North Side.

LOTS—90X125, AT VIRGINIA AND ARDMORE-STS. PRIVATE OWNER. CASH. ADDRESS N E 508, TRIBUNE.

HOWARD-CLARK BUS. FRTG., NR. L AND N. Shore theater; 57x115 to alley; sac. $350 ft.; cash only. Mr. Burgener, R.P. 0458.

Northwest Side.

BARGAIN.
¾ acre corner, near Belmont and Harlem; $1,500. Kildare 3053.

REAL ESTATE—MFG. PROPERTY.

SITES OR SPACE—SOUTH SIDE. McCormick, 1059 E. 56th-st. Tel. 9394.

REAL ESTATE—OAK PARK—AUSTIN.

$8,000 BUYS FINE OAK PARK BRK. 5-5 R. 2 flt., stm. ht.; 2 c. brk. gar.; blvd. loc. Pilgrim, 5637 W. Lake. Aus. 1680.

REAL ESTATE—SUBURBAN—SOUTH.

Beverly Hills—24 minutes to loop.

FINE LOCATION ON RIDGE—100x200; beautifully landscaped 8 rm. brk. home; oil heat; priced to sell.
BEVERLY HILLS REALTY CO.,
1829 W. 103D. BEVERLY 9820.

WILL SELL OR TRADE FOR LAKE PROPerty my home in Beverly Hills, lot 60x125, pressed brick bldg., with garage attached, tile roof. Phone Owner, National 0222.

9553 S. SEELEY-AV.—7 RM. BRK., H. W. ht., 2 car gar., lot 35x125; $9,750; terms. L. FICKLEN & CO., 1915 W. 103D-ST.

REAL ESTATE—SUBURBAN—S. W.

General.

2½ AC., 6 RM. HSE., GAR., CHICKEN HSE., shrubbery; close in; worth $7,000; price $3,500; terms, $250 dn. Hemlock 5117.

REAL ESTATE—SUBURBAN—NORTH.

General.

BUY BEST LAND NOW BEFORE 1,000 MEN start on New Govt. Skokie Park Project of Lagooning, Landscaping, and Forestation. 5, 10, or 25 acres opposite Winnetka and Glencoe. High, rolling, varied, beautifully wooded. Adjoins finest homes in Sunset Ridge area. Private, yet conv. to high speed transp. Unexcelled Homesites or Estates, at today's pre-inflation min. sale price; as wise an investm't as Bonds, Dollars, Pounds, or Francs.
LEWIS T. DODDS,
725 Elm, Winnetka. Winn. 3500. Univ. 7142.

Evanston—19 minutes to loop.

HOME AND INCOME, FORCLOSURE SALE—Spanish type bldg., lge. lot. Drive out to 1016 Hull-st., Evanston. Take small 1st mtgs. or best offer.

864 SHERIDAN-RD.—½ BLK. LAKE; 8 RM. red brick-stucco house; scr. pchs.; 2 baths, 2 lav., 4 car gar. Open daily 2-6, or ph. Long. 4377 bef. 9 a. m. or aft. 6 p. m.

Wilmette—22 minutes to loop.

Here's a Real Sacrifice.
6 rm. brk. bung.; 50 ft. lot, with beau. garden; newly dec.; new el. refrig. and gas range; right up to the minute; at 339 Oakcircle; 3 blks. west Wilmette depot and elec. line; priv. street; will sac. for $9,850. Owner on premises. Open 1 to 6.

7 RM. BRICK—TILE ROOF, OIL HT., 2 baths, deep lot, garage; can be had at little over amount of 1st mtge. R. M. Johnston & Co., opp. L terminal, Wilmette 444.

Winnetka—26 minutes to loop.

FOR SALE OR RENT—8 RM. MOD. BRK. house, 3 baths; oil ht.; 2 car gar.; poss. at once. Owner, 828 Oak, Winnetka 2181.

REAL ESTATE—SUBURBAN—N. W.

Park Ridge—21 minutes to loop.

SACRIFICE 5 ACS. HIGH LAND FRONTing Rand-rd., $350 per ac.; terms, write owner, 320 Merrill-av., Park Ridge, Ill.

REAL ESTATE—SUBURBAN—WEST.

General List.

REAL BARGAIN.
4 rm. hse.; glazed in porch; ¼ ac. land; 200 ft. off Ogden-av.; 3 blks. from station; west of Downers Grove; nearly new; price $2,450, $100 cash, $20 per mo. Address A S 548, Tribune.

Bellwood—29 minutes to loop.

MOD 7 R STUCCO HSE.; 1¼ ACS.; TILE bath; reas.; tms. Sears, 51st-av., Bellwood.

Berwyn—17 minutes to loop.

SELL OR TR.—MOD. 2 FL. FOR 6 RM. house. 1832 Clarence-av. Berwyn 3074R.

Elmhurst—20 minutes to loop.

MY NEW 5 RM. HOME WITH GARAGE attached; lot 100x140; steam heat, shower, close to A. & E. sta.; will decorate to suit; no mtge.; only $4,750; small payment, bal. less than rent. Address N B 95, Tribune.

La Grange—21 minutes to loop.

5 A. WITH FINE BUNG., 6 RMS., BATH; 1½ mi. from station; A1 buy; $10,500. Robt. R. Frey, 24 S. 5th-av. La Grange 37.

Lombard—31 minutes to loop.

SAC. HALF COST, $750—LGE. WOODED lot; best st.; pv.; all pd. Hover. Lom. 1100.

Maywood—18 minutes to loop.

6 RM. MOD. BUNG., ½ PRICE AT $4,500; no int. for 2 yrs.; 50 ft. lot, fruit trees, gar.; 2 blks. N. W. R. R. sta.; $500 cash, $35 mo. Open Sunday. Peacock, 609 Lake-st.

MOD. 6 RM. RESIDENCE; 2 CAR GARAGE; good loc. 1111 S. 4th-av. Maywood 1882.

REAL ESTATE—ACRE PROPERTY.

MAKE YOUR HOME SUPPORT YOU: IDEAL 1-2-3-4-5 acre tracts; $250 up; easy terms; splendid location; fine fruit, garden soil; near stores, schools, station. H. A. HOVER, 10 ST. CHARLES-ROAD, LOMBARD 1100.

REAL ESTATE—SUMMER RESORTS.

4 RM. FURN COTT.—INSIDE CONVENIences, lge. scr. pch., sandy beach; fine loc. on pretty Lake Marie, 50 mi. N. Real barg. at $4,000. Ph. owner, Sat. a. m. Har. 0660.

SAC. $3,250 ACCT. DEATH; 10 R. HSE., 3 a. land; barns, chick. coops, etc.; 12 mi. e. of Lake Geneva. Address N F 60, Tribune.

ENGLISH TYPE COTTAGE AT LAKE, NR. McHenry; 1 hour Chgo. For quick sale $850; a bargain. Address N C 438, Tribune.

SPANISH STUCCO SUMMER HOME, $425; 1-3 cash, balance $10 month, Wisconsin; 1½ hrs. Chicago. Address N C 440, Tribune.

MUST RAISE $500 CASH FOR MY NEW 3 r. summer cott., peh., elec., inside toilet; lg. Wis. lake. Address N F 59, Tribune.

MUST SELL AT ONCE—COTTAGE; INSIDE toilet, lge. beau. Wis. lake, mod. conven.; $500; terms. Address N E 350, Tribune.

PRIVATE OWNER MUST SAC. COTTAGE, Fox river, near Cary; pump, screened pchs., inside toilet, lge. cor. lot. Pal. 3547.

CAREFULLY SELECTED HOMESITES, 2½ hours from Chicago. Alex. Ely, Surveyor, Janesville, Wis.

$600 BUYS LAKE COTT. WORTH $1,200; 2 hrs.' ride Wis. Address N B 91, Tribune.

REAL ESTATE—SUMMER RESORTS.

RECEIVER'S SALE.
Browns Lake, n. e. shore. Spring fed, gravel bottom; sandy beaches. All water front. Elec., phone; private roads. Must sell to satisfy mortgages. Title from bank. Large wooded water front tracts, $400 to $600. Terms. 1½ hours' drive. Take Milwaukee-av., Route 21, Route 83 in Wisconsin, to Burlington; Route 120 east 1½ miles, then north to Halls Point Villas. WILLIS J. MEEHAN, Receiver, on grounds daily.

ABOUT 6 ACRES OF LAKE FRONTAGE ON island, Eagle Springs lake, Waukesha county, Wis.; 9 cottages, one hall, 24x40; sanitary sewer and water system; ideal for club or resort; all buildings new; can give possession at once; about 3 hours' drive from Chicago. Write for appointments. L. J. Bischel, Dousman, Wis.

MUST SACRIFICE—$510.
Beautiful summer home in So. Wis.; water front; beau. surroundings; 53 mi. Chgo.; good fishing, bathg.; all conven.; no trds.; no agts. Easy terms. Address N E 345, Tribune.

LAKE GENEVA SUMMER HOME ON A 76 ft. lake front lot, 4 bedrms., 2 baths, basement, furnace, elec., water, etc.; $12,500. Another home, $3,500. Also several reposs. lots, Cedar Point Park, Williams Bay, Wis.

IMMEDIATE POSSESSION.
Foreclosed cottage bargain, price $495. $50 down, $10 mo. See Mr. Green at LILY LAKE [between Volo and McHenry].

N. WIS. PRIVATE LODGE WITH 9 HOLE golf course, ½ mile lake frontage, 7 room furnished house, boat house, ice house, garage. Sac. $7,000. Call Humboldt 9345.

CRYSTAL LAKE FURN. HOME, INCL. MOtor boat, lake frtg., priv. pier, lg. lot, gar., oil ht., 2 baths; $10,000, terms. 500 North Shore-dr., Crystal Lake 709-J or Cent. 0237.

WILL SACRIFICE 40X125 LAKE LOT, good sand bottom lake, 35 miles N. W. Also sacrifice cottage on 40 ft. lot; easy terms. Address N F 414, Tribune.

REAL ESTATE—FARM LANDS.

Illinois.

FARMS PRICED FOR CASH BUYERS—80 acres and up [no smaller tracts], Illinois corn belt. We urge you to buy before prices are advanced.
FIRST-TRUST
JOINT STOCK LAND BANK,
First National Bank Bldg., Chicago.

3¾ ACRES—CEMENT ROAD; $600. 8 1-3 acs., $1,700; city water, gas, elec.; near school and station; 28 mi. loop. Terms. Frank W. Moureau, 123 E. 1st-st., Elmhurst.

20 ACRES, WOODED, CREEK WITH NATural location for lake, near paved highway, ideal site for country home. W. H. Rose, 24 Chicago-st., Elgin, Illinois.

BARGAINS IN FORECLOSED FARMS, JOHN J. KERN, 1520 Devon-av. Shel. 8600.

6 A. GOOD SOIL, 7 RM. HSE., GAR.; GAS, el., 47 mi. Chgo. $3,500, $1,500 dn. Fra. 8532.

160 A.—BEAU. FARM; COMPLETE, $8,000. Tms. No brokers. Address A S 184, Tribune.

Michigan.

40 A. LOAM, 20 CLEARED, TIMBER, 4 rm. house, stable; $650, $65 cash, $6 month. Evans-Tinney Co., Fremont, Mich.

80 A. FERTILE SOIL, GOOD ROAD, NEAR lake; 8 r. hse., 30x40 barn, etc., 5 a. fruit. $1,750, $500 cash. Roessler, 140 S. Dearborn.

80 ACRES—30 CLEARED; 50 OF TIMBER; $500. 6206 S. Keeler-av.

Wisconsin.

SOO LINE LAND GRANT LANDS IN UPPER Wisconsin. Free information. Low prices; easy terms. Ask for Booklet No. 53 Homeseekers' rates. Address H. S. FUNSTON, Land Dept., Soo Line Ry., Minneapolis, Minn.

REAL ESTATE—TIMBER AND COAL.

BARGAINS — SOUTHERN TIMBER AND coal lands, "in the Tennessee valley." F. K. Rosamond, Chattanooga, Tenn.

REAL ESTATE WANTED.

Apartment Buildings.

BY PRIV. PARTY—HOUSE OR 2 OR 3 APT. North Side, preferably Rogers Park. Give address, rock bottom price and full particulars. Address X 464, Tribune.

I HAVE 3 FLATS NR. L LAKE AND CASH. Want equity in large apt. bldg., furn. or unfurn. Address N H 220, Tribune.

CLEAR 6 FLAT, BRK., STOVE HT., FOR 6 FLAT OR LARGER, HTD. WHAT HAVE YOU? Give particulars. Address N F 194, Tribune.

Farms and Acres.

WANTED TO BUY—3-5 ACRES, GOOD SOIL, near forest preserve, not more than 15 miles south of Chicago. State location and price. Address Y 328, Tribune.

WANTED TO BUY FARM WITHIN 100 MI. of Chicago, 120 to 160 ac., mod. bldgs. Must be barg. for cash. Give full desc., loc., price. Address N G 58, Tribune.

Houses.

SOLD MY PROP.; WANT BUNG. OR 2 flat; N. or N. W. Address A B 160, Tribune.

Miscellaneous.

HAVE CLEAR 3—6 APT., ALSO CASH FOR eqt in lge. apt bld. 2828 Pine Grove. Ea 416.

REAL ESTATE FOR EXCHANGE.

Apartment Buildings.

13 APT. KITCHENETTE BLDG.; IN ALbany Pk.; oil heat; for 2 or 3 flat on south side, near Chicago univ. A. R. DURSCHLAG, 3111 BROADWAY.

2 APT. HOME, EVANSTON, EXCEL. LOC.; financed for 10 yrs. Will consider Barrington or Libertyville impr. prop., 5 acres or more. Address N F 192, Tribune.

SALE OR EXCH.—2 FLAT, 4-4 RMS., $3,500, for bung. or res. 2237 S. Spaulding.

2 FLAT BRK. EXCH. FOR HOUSE, FARM, or vacant. Ked. 3495. 3855 Arthington.

Farms and Acres.

EXCH. FARM, RAVENNA, MICH., FOR 2 story, Chicago or Cicero; 80 acres, fully equipped, inc. cattle, horses; no dealers. Geo. Hayes, 1715 Crilly-ct. Div. 7005.

Miscellaneous.

FOR SALE OR TRADE—REAL ESTATE contract on good North Shore property. Exchange for Lake Forest vacant. Address C E 35, Tribune.

WANTED—LAND ANYWHERE IN UNITED States in exchange for my choice gasoline and lunchroom corner lot. Address N B 491, Tribune.

BUILDING MATERIALS.

Paints.

AUCTION STOCK—SELLING OUT BELOW cost, paints, varnishes, white lead, mattress, linoleum, rugs. Open evenings. 1652 W. 51st-st. Prospect 5794.

REAL ESTATE LOANS, MORTGAGES.

COLLATERAL LOANS MADE ON FIRST mtgs., tax war., R. E. bonds, assmt. bonds, OR WILL BUY THEM OUTRIGHT. LOANON SECURITIES CORP., 134 N. La Salle. State 4600.

REPUBLIC REALTY MORTGAGE CORPOration will make conservative first mortgage loans on well located residences and apartment bldgs. 3d flr., 110 S. Dearborn-st.

WILL MAKE 1ST MTGES. ON BRICK 2-3-6 apts., resid.; exc. secur. only. State 0092. Draper & Kramer, Inc., 25 N. Dearborn-st.

DEFAULTED MORTGAGES PURCHASED. GENERAL ACCEPTANCE CO., 139 N. CLARK-ST.

$1,000 TO LEND ON BRICK HOME OR 2 flat. Robt. Mueller. Randolph 1081.

STOCKS AND BONDS.

CASH—TAX WARRANTS,
jury, election. Pay vouchers. Listed stocks, bonds, real est. bonds. Continental Disct. Corp., 68 W. Washington, Suite 5-6. Ran. 9152.

IMMEDIATE CASH FOR ELECTION AND JURY VOUCHERS, TAX WARRANTS, CITY, SUBURBAN. ROOM 1800, 123 W. MADISON. DEARBORN 6564.

CASH—QUICK ACTION; JURY, ELECT. PAY VOUCHERS, TAX WARR., CITY JUDGE. ROOM 204, 6200 S. HALSTED. WEN. 1381.

CASH FOR JURY, ELECT. VOUCHERS. TAX WARRANTS CITY JUDGMENTS. Rm. 130, 82 W. Washington. Rand. 5582.

RADIOS, SUPPLIES AND SERVICE.

WORLD'S FAIR SPECIALS.
This week only. Auto Radio, comp., $14.95. Also A1 quality Midget sets, $5.95. MIDGET RADIO MFG. CO., 917 W. 63D.

WORLD'S FAIR SPECIAL!
$35 autoradio, $18.95; $54 all elec., $36.45. Perfectone, 2095 S. Michigan. Open ev., Sun.

10 TUBE R. C. A. SUPERHETERODYNE combination; was $733; now $149.50 complete with tubes. LYON & HEALY, 243 South Wabash-av.

NEW 1933 PHILCO SUPER-HET., BEAUT. 6 leg lowboy. Police calls. Low wave. Regular $60, special, $24.95 comp. 506 W. North, 4121 W. Madison, 6343 S. Halsted.

SCOTT CUSTOM, $20; CROSLEY AUTO chas., $5; 16 tube Ozarka; latest Philco and RCA auto sets; hundreds bargs. 24 N. Wells.

MAGIC DIAL 11 TUBE STEWART-WARNER All-Wave Console; was $119.75; now $75. 5077 Broadway. Longbeach 7443.

7 TUBE MAJESTIC AUTO RADIO, MODEL 110, elec., $19.75. 29 E. Wacker. Open eves.

AUTO RADIO—MOTOROLA 6 TB. COMP., $19.75. 601 Washington. Open eves., Sun.

6 TUBE AUTO RADIO, COMP. WITH REmote control, $9.75. 1341 W. Grand-av.

RENT OR BUY NEW MIDGET RADIO—A. C., D. C.; 50c wk. Mon. 1155. Gra. 1810.

Service, Repair, Etc.

50C—RADIO SERVICE—50C. Any place; work guar. ALBANY 2898.

$1—COMPLETE RADIO SERVICE—$1. Lincoln 8854. Work guar. Englewood 4449.

CLOTHING, FURS, ETC.

SLIGHTLY USED, GENUINE EASTERN Mink coat, originally cost $800; taken in trade; price $200; shown on request only. MILLER & CO., 166 N. MICHIGAN.

WTD.—MEN'S CLOTHING, LADIES' FURS; best prices; also sell. 650 W. Madison-st.

HIGHEST CASH PRICES PAID FOR FURS. ROOM 824, 190 N. STATE.

OLD FURS BOUGHT FOR CASH; BEST prices. 209 S. State. Room 532. Web. 3889.

CASH PAID FOR OLD FURS. 159 N. State-st., Room 603. Dearborn 3323.

AUCTION SALES.

WILLIAMS, BARKER & SEVERN CO. Furniture, Carpets, Gen. Household Goods. 229 S. Wabash. General Auctioneers. Telephone Harrison 3777.

YOU CAN FIND THE BUSINESS YOU WANT

Looking for a real opportunity to cash in on A Century of Progress? See the offers in the Tribune BUSINESS OPPORTUNITIES Want Ad columns! You'll find offers of cabin sites, gas stations, barbecue and other types of refreshment stands, parking spaces, rooming houses, and concession spaces for all kinds of businesses. Read the offers in today's Tribune!

STORE FIXTURES.

BEER FIXTURES.
BY BRUNSWICK.
"THE OLD RELIABLE HOUSE," EST. 1845. Offers you QUALITY at LOW prices—easy terms on complete outfits. Novelty Boxes, Coil Boxes, Settee Booths, Tables, etc. Workboard arrangements for ICE or Mechanical Refrigeration. See us before you buy elsewhere. BRUNSWICK-BALKE-COLLENDER CO., 623 S. WABASH. WAB. 4020.

BAR FIXTURES.
Complete line. Best quality. Modern designs. Efficiently arranged for ice or mechanical refrigeration. Right prices.
LEONARD PETERSON & CO., INC.,
Est. 1890. 1222 Fullerton-av. Div. 5605.

Beer and Store Fixtures.
Equipment for restaurants, stores, World's Fair concessions, etc. Used or new Bar outfits, ready to deliver. Part time payments. CHARLES BENDER CO., 608-16 N. WELLS-ST. SUP. 2361.

BAR FIXTURES.
Modern designs, with or without draft equipment. Low factory prices, prompt delivery. Sold for cash or on time. THEO. A. KOCHS COMPANY, 659-679 N. Wells-st.

QUITTING BUSINESS—SAC. CARBONATOR, 2 root beer barrels, Neon sign, popcorn machine, show cases, counter, tables, stools, electric grill, malted milk mach, dry ice cabinet. 5627 W. Madison.

BEER FIXTURES.
See the original Art Moderne Fixtures. CHICAGO STORE FIXTURE EXCHANGE, 1708 TO 1714 S. STATE-ST.

Bar Fixtures from Factory.
Floor samples at big saving; special designs to order. 1812 W. Austin. Sec. 5198.

COMPLETE BAR COOLERS, EITHER COPper, chromium plated or stainless steel; work boards built to order; bars and supplies; best quality. 1911 E. 79th-st.

HIGH GRADE WALNUT BAKERY OUTFIT—Plate glass show cases, wall case, vitro top counters; barg. Superior 0087.

WANTED — TABLES AND CHAIRS, ALSO side arm chairs, for lunch room; must be bargain for cash. Ph. Div. 8271.

BARS BUILT TO ORDER AT FACTORY prices. Complete stock fixtures coil boxes. S. KLEIMAN & CO., 1031-33 Madison-st.

NATIONAL CASH REGISTER—LIKE NEW; A. J. Thomas, 117 W. Lake. Fra. 1262.

SODA FOUNTAIN WANTED—1ST CLASS cond., 10 ft. 1416 Morse. Sheld. 4257.

PERMANENT WAVE MACHINES, $50; hair dryers, $15. Paidar, 1108 N. Wells-st.

BAKERY FIXTURES, 5 MOS. OLD; BARgain. 5762 W. Grand. Berk. 0232.

BUS TRANSPORTATION.

RIDE THE ORIGINAL AND ONLY 28 HOUR AUTOCOACH LIMITED TO
New York—28 Hrs., $14
ROUND TRIP, $25. THREE SCHEDULES daily. Direct without change. Reclining sleeper chairs; free pillows. Reliable insured carrier. Avoid the hazard of inferior service—Insist on Safeway for Satisfaction. SAFEWAY BREVOORT HOTEL DEPOT, 120 W. MADISON-ST. RANDOLPH 6882, or 6330 Stony Island. Hyde Park 10106.

RIDE THE ORIGINAL
NU WAY LINES
Free Pillow and Porter Service.
New York, $14; 28 Hours
GUARANTEED SCHEDULE—NO CHANGE. 31 E. 12TH-ST. VICTORY 0341.

NEW YORK, $11; MINNEAPOLIS, $5; Los Angeles, $25; Miami, $22; Dallas, $13; Denver, $12.50; Peoria, $3; Grand Rapids, $3; Omaha, $6; St. Louis, $2.75; Detroit, $2.50. U. S. LIMOUSINE AND BUS LINES, 6½ N. DEARBORN-ST. CENTRAL 8820. HOTEL WACKER, 700 N. CLARK. SUP. 1386. 6330 STONY ISLAND. HYDE PARK 10106.

SLEEPER BUS
72 hours to Los Angeles, 3 times weekly. COLUMBIA NITE COACH LINE. 17 So. Clark, in Morrison Hotel. Ran. 6695.

ST. LOUIS, $3; K. C., $7; JOPLIN, $8; Omaha, $6; Denver, $12.50; Salt Lake, $15; Detroit, $2.50; New York, $13; Buffalo, $8.50. OMAHA RAPID TRANSIT LINES, 87 W. VAN BUREN. WEBSTER 1702.

DEPENDABLE BUS SERVICE TO ALL POINTS IN U. S. LOW RATES. Free information QUINCY BUS DEPOT, 9 W. Quincy-st. Webster 1258.

UNUSED BUS TICKETS. SAVE 15% TO Los Ang., with free meals all the way. Bismarck Dep., 171 W. Randolph. Dea. 6172.

ST. LOUIS, $3; KANSAS CITY, $7; DEtroit, $2.50; N. Y., $12; Los Angeles, $22. DE LUXE MOTOR STAGES, 746 S. Wabash-av. Wabash 3886.

LOOP TICKET OFFICE; ALL BUS LINES. Go anywhere—save money—ride 1st class. 25 S. DEARBORN-ST. RAN 7020.

EXCURSION TICKETS AND INFORM. ON all lines. 18 W. Van Buren. WEB 1507.

HOME FURNISHINGS WANTED.

FAIRFAX 2835
Call McLauchlan. Highest cash prices for used furniture, rugs, etc. No amount too large or too small. We call anywhere. We are as near as your phone.

CALL ROCKWELL 0901.
We pay highest cash prices for used furn., rugs, stoves, and radios. We call anywhere. No amount too large or too small. Prompt service. Ogden Furniture House.

PHONE KEDZIE 1300.
Best cash prices for used fur., rugs, stoves, elec. radios. Homan Furn. Prompt service.

ATLANTIC 4200.
We buy used furniture, rugs, radios, etc. We call anywhere.

CALL CRAWFORD 3850 FOR HIGHER cash prices on furniture, rugs, etc. We call anywhere. Spaulding Furniture Co.

CALL NEVADA 1150 — HIGHEST CASH prices paid for furn., rugs, stoves. We CALL ANYWHERE. ACME FURN. HOUSE.

HIGHEST CASH PRICES PAID FOR FURN., stoves, rugs, radios. We call anywhere. Madison Furn. Store. Van Buren 1807.

KEDZIE 0263—STARTING BUSINESS. WE pay more cash for used furn., rugs.

HIGHEST CASH PRICES PAID FOR 300 ice boxes, furn., stoves. Kedzie 2644.

CALL SEE. 3376—MY AD IS SMALL BUT I pay big prices for furn. Brown.

I NEED COMPLETE OR SEPARATE pieces. Pay cash. Phone Victory 1414.

HIGHEST CASH PRICES PD. FOR FURN., rugs, stvs., radios. Call anywh. Lin. 1360.

NEED FURNITURE AND RUGS—WILL PAY best cash prices. Englewood 3753.

DOGS, BIRDS, POULTRY, ETC.

Dogs.

Ann's Kennel, Waukegan-rd.
Overstocked. Forced to Sell Below Cost. ½ mile north of Dempster. Wires, Bostons, Cockers, Scotties, Pekes, Chows, Spitz, Fox Terr., Collies, mixed pups, $1; 15 day guar. Morton Grove 1693. Always open.

CEDARHEART.
Kennel bedding—it's cedar odor drives fleas away, eliminates animal odor, keeps hair alive and glossy. Send for sample. Miller & Son, 2250 W. 58th-st. Groveh. 2000.

6419 COTTAGE GROVE—CHGO.'S LARGEST selection pups, dogs, chow, wire, bull, collie, police, spitz, $1 up; watchdog, $3. Canary, parrot, $3. Open 10 p. m. daily. Sun.

6705 S. HALSTED — COCKERS, WIRES, Chows, Bostons, $8 up. Collies, Fox, Sheps., $3 up. Spitz, Poms, $4 up. Airedales, Police, St. Bernards, puppies, $1. Watchdogs, $3 up.

REG. IRISH WATER SPANIELS, 1 MALE, 2 females, age 5 mo.; perf. type, champ. stock. 1323 Lake-st., Evanston. Gre. 2887.

COCKER, WIRE, CHOW, COLLIE, ENG. BULL Boston pup, $2-$15. 4657 Irving Park-blvd.

FOR SALE—SPRINGER SPANIEL PUPPIES. Make good hunters. 6441 Newland.

PEDIGREED SCOTCH TERRIER, $50. Champion stock. Ph. Humboldt 1774.

CHOW PUPPIES, BLACK PEDIGREED. Call Mrs. Barrett, Div. 0081.

PRINTING MACHINERY AND SUPPLIES.

MODERN PLANT—SIMPLEX, HI-SPEEDS, Craftsmen Miller, open presses, Miller saw, router, 40 in. cutter, Baum folders, bindery, composing room, office equipment; selling at liquidation prices; terms or cash. Open Sat. p. m. and Sun. 4th fl., 360 E. Grand-av. G. T. Hultman Co., Agents.

WTD.—USED SET-O-TYPE, MULTIGRAPH drums equip. Address N A 29, Tribune.

LOANS.

Personal, Property, and Salary.

SALARY LOANS
$25 to $300
ON YOUR SIGNATURE ONLY
No One Else Need Sign.
FURNITURE LOANS
Only Husband and Wife Sign
$2.28
IS THE AVERAGE MONTHLY INSTALLMENT COST OF
$100
for 90 Days.
Other Amounts in Proportion for Longer or Shorter Periods.
PHONE YOUR REQUEST.
THIS SAVES TIME, AS THE MONEY WILL BE READY WHEN YOU CALL AT THE OFFICE.
LOCAL LOAN CO.
UNDER STATE SUPERVISION.

7 W. MADISON, at State.	RAN. 8400
1 N. CRAWFORD, at Madison	KED. 5900
8 N. OGDEN, at Madison.	HAY. 4700
821 W. 63D-ST., nr. Halsted.	ENG. 7800
1212 N. ASHLAND, at Milw.	BRU. 3100
4013 MILWAUKEE, at Cicero.	AVE. 1400
4701 N. WESTERN, at Leland.	LON. 2161

LOANS
Quick—Confidential
$300 OR LESS
Loans $300 or less to husbands and wives, at a reasonable rate. If you are keeping house and can make regular monthly payments you have the security needed. Quick service. Strictly confidential. Husband and wife only need sign. No endorsers. 20 months to pay.

HOUSEHOLD
Finance Corporation

LOOP:
77 W. Washington, 10th flr. State 0151
105 W. Monroe, 5th flr. State 1777
105 W. Madison, 14th flr. Franklin 0885
ROGERS PARK:
1737 Howard-st., 2d flr. Rogers Park 8320
WEST:
4010 W. Madison, 4th flr. Kedzie 0704
CICERO-BERWYN:
6012½ Cermak-rd. [W. 22d.] Cicero 6400
OAK PARK:
1140 Lake-st., 3d flr. Euclid 5[illegible]
NORTHWEST:
2800 Milwaukee-av., 5th flr. Capitol 3440
4710 Irving Park, 2d flr. Pensacola 4570
NORTH:
1951 Irving Park, 2d flr. Buckingham 1606
4753 Broadway, 11th flr. Longbeach 7163
SOUTH:
841 E. 63d-st., 4th flr. Plaza 8360
6856 S. Halsted-st., 2d flr. Englewood 5534
SOUTHWEST:
6255 S. Ashland, 2d flr. Hemlock 4510
2355 W. 63d-st., 2d flr. Republic 4472
SOUTH CHICAGO:
9130 Commercial, 2d flr. South Chi. 0103
ROSELAND:
11106 S. Michigan, 2d flr. Comm. 3880

EVEN IF YOU'VE NEVER BORROWED BEFORE
You are welcome here. Salary and furniture loans made quickly and in confidence.
T. B. WARD
No Cheaper Rates Anywhere
8 S. DEARBORN, ROOM 612. RAND. 2060.

Money for Emergencies
Loans for North and Northwest Residents.
PUBLIC LOAN CORP.,
4013 MILWAUKEE-AV.
Room 401. Pensacola 8144.

Salary and Household Loans
Chicago Finance Co.,
Room 1301, 11 S. La Salle-st. Central 1060.

......LOANS UP TO $300......
on your Auto or Furniture.
PERSONAL FINANCE CO.,
10 Offices in Chicago and Suburbs.

LOANS MADE ON ANY SEC. WE SPECIALize in tax war., stock, bonds, mortgages. LOANON SECURITIES CORP., UNDER STATE SUPERVISION. 134 N. La Salle. State 4600.

LOANS OVER $100 AT REDUCED RATES.
Commonwealth Loan Co.
KEDZIE 1437. 7 CHICAGO OFFICES.

SALARY AND FURNITURE LOANS UP TO $300. Imperial Credit Co., 30 W. Washington; 6317 S. Halsted-st., 2d flr.

FOR FRIENDLY PERSONAL LOANS on Salary, Furniture, phone Central 4733. C. C. Erd, 7 S. Dearborn-st.

CAPITAL SECURITIES CO., 72 W. WASHINGTON-ST.

Business Loans.

$300 TO $30,000
on the equipment of factories, restaurants, stores, laundries, hotels, rooming houses, etc. Collateral loans on first mortgages; also on any good security. NO ENDORSERS. NO CO-SIGNERS. BEST RATES.
EASY TIME PAYMENTS.
Oldest Estb. in Chicago
F. BOLAND,
215 W. Randolph. Fra. 1966.

$300 TO $50,000
to factories, shops, stores, restaurants, hotels, etc., on equip., machinery, and fixtures. LOWEST RATES. EASY PAYMENTS.
The Morrison Company,
160 N. LA SALLE-ST.
SUITE 1837. CENTRAL 4560.

HOUSEHOLD APPLIANCES.

PLENTY OF GOOD USED WASHERS FOR sale at bargain prices—Maytag, Easy, Coffield, Thor, $10 up. We also rent. 6217 S. Halsted-st. Normal 0200. Open until 9 p.m.

Rent a Washer or Ironer.
SMALL WEEKLY RENTAL.
PHONE STEWART 5311.

BRAND NEW PREMIER VAC. CLEANERS—Ball bearing mtrs. Direct from fact. at only $17.50. 2722 W. Division. Bruns. 1847.

ALL MAKES VACUUM CLNRS., $9.95. AT our factory, 1214-18 N. Wells. Lin. 8118.

RENT A MAYTAG WASHER AND SAVE MONEY. SEELEY 7466.

25 ELEC. WASHERS PERFECT COND., $[illegible] up. 3448 North-av. Albany 1040. Op. eves.

Electric Refrigerators.

VISIT OUR SHOWROOMS FOR
LOWEST PRICES
LARGEST VARIETY.
STANDARD MAKES.
FACTORY GUARANTEE.
Open Eves. 1954-56 W. 35th.

NORGE—Limited Quantity
Brand new 1932 models, all sizes, factory guaranteed; prices within reach of everyone; lowest terms available; visit our showrooms today and save money. Open eves. till 10; Sunday, 10-2. 1541 DEVON-AV.

NORGE—1933—NORGE.
All sizes, any quantity, brand new 1933 models, factory guaranteed, floor samples, discontinued models and rebuilt standard makes from $59.50. Easy terms. Eves. till 10, Sunday 10-1. 4126 W. Madison.

$48.50!
Used electric refrigerators, nationally known makes. Take advantage of these bargains before prices go up. 4025 Madison, Sacramento 0406. Open until 9 p. m.

RECONDITIONED FRIGIDAIRE, KELVINAtor, and Zerozone and other standard refrigerators. Your choice, $42.50. Easy terms. Open evenings. WURLITZER, 329 S. Wabash.

CLOSE OUT IMMED. 1 GEN. ELEC. 6 FT., $85; Servel, 5 ft., $35; Copeland, 8 ft., $85; Bohn, 2 door, 7 ft., $75; new Majestic, $69.50. Liberal allow. on old refrigerator. DILLON & SON, 5847 W. Madison. Open eve.

FLOOR SAMPLES AND REPOSSESSED 1932 and 1933 models standard nationally advertised makes. No matter what your refrigerator needs are we can save you money. 1407 Devon-av. Open eves., Sunday.

FRIGIDAIRES — COPELANDS, KELVINAtors, etc., at half cost. All sizes. All porc. boxes. Ideal for stores, apts., etc. Many at $22.50. 220 W. Huron-st. Open Sunday.

SALES OUTLET FOR STEWART WARNER, Crosley, Majestic; factory del. and guar.; used Friz, $34 and $48; floor samples reduced. 712 W. Jackson-blvd. Op. eve., Sun.

NORGE—ALL PORC., BRAND NEW, 1932 models; must sac. Also all 1933 models on diplay. 4634 N. Western. Open eves., Sun.

FRIGIDAIRE—SLIGHTLY USED; CROSLEY, Majestic, and other makes, floor samples, $49.50 up. 6403 S. Halsted-st. Open eves.

FORECLOSED — SEVERAL BRAND NEW elec. refrigs.; must sell; need cash; some for $33. Dorchester 4077. 6851 Crozier-av.

SELLING OUT NEW NORGE FLOOR SAMples. Open Sun. til 1. 3751 Lawrence-av.

USED AUTOMOBILES FOR SALE.

PIERCE-ARROW
SPONSORS THESE OUTSTANDING CAR BARGAINS

'32 Pierce-Arrow 12 cyl. coupe, side mounts; only a few mos. old......$1,975
'32 Pierce-Arrow 8 Club Brom., wire whls.; very low mileage. Special for 1,785
'32 Chrysler 8 Floating Power sedan; 6 wire wheels; driven little...... 875
'32 Pierce-Arrow 12 cyl. Club sed.; only a few mos. old; extras galore.... 2,200
'31 Cadillac 12 cyl. Town sedan; 6 w. wheels, radio, etc. Reduced to 1,475
'31 La Salle Conv. coupe; 6 w. whls.; all new tires. Very low mileage.. 975
'31 Hupmobile 8 sedan; 6 wire wheels. It's like brand new today. Only.. 475
'31 Hupmobile coupe; 6 disc wheels; new finish; motor is perfect. Today 375
'30 Pierce-Arrow coupe; 5 w. wheels; new finish; guaranteed. Special.... 850
'30 Packard De Luxe coupe; has 6 w. whls., metal tire covers, screen grid radio, heater, etc. A real buy at.. 795
ALSO—'31 Ford coupe. It's A1....... 225
'30 Gardner 8 cpe., 6 w. w..... 225
'30 Auburn Conv. cpe., 6 w. w. 350
'30 Hudson rdstr., 6 w. w..... 195
'29 Oakland sedan.............. 175
'29 Chandler sedan............. 150
'29 Ford Delivery coach...... 125

2246 S. MICHIGAN-AV.
Terms. Open eves., and Sun. Cal. 6108.

1932—AUBURNS—1932
De Luxe Sedan, wire wheels...........$495
De Luxe Brougham, wire wheels........ 445
De Luxe Conv. Sedans [2], w. w....... 545
TERMS. 90 day guarantee. TRADE.
ILLINOIS FINANCE CO.,
4633 W. Madison-st. Columbus 7888.

AUBURN—'32 STR. 8 CUST. BLT. CONVERT. sedan; 6 wire whls., side mts., chrome tire covers, spot. Just like new. Cost $1,597. Reposs. Sacr. for $585. Your car as down pay., bal. 12-24 mos. 7 day driving trial. G. M. S. FINANCE CORP.,
4635-37 Washington-blvd.

AUBURN—1932 DE LUXE 4 DR. SEDAN, 6 wire wheels, 2 mounted forward chrome tire covers, spot-lite, trunk; $575. Your car as down payment. 12 to 24 months to pay. 7 days' driving trial. BANKERS' SALE.
2810 W. MADISON-ST.

AUBURN—SPEEDSTER, NEW STYLE DUAL AXLE, RIDE CONTROL, DISAPPEARING TOP, ETC. SPORTIEST IN TOWN. '33. HARDLY RUN. USED. COST $1,500. NOW $785. FULLY WARRANTED. ED WEAVER, WELLINGTON 7802.

AUBURN—8 CUSTOM '30 SEDAN; FINISH and mech. like new; a world of extras; cost over $1,985; reposs., now $285. Car dn. pay., bal. 12-24 mo. Guar. 7-day drv. trl.
3939 Washington-blvd.
G. N. C. FINANCE, EAST OF CRAWFORD.

Auburn 8 Sedan, '30. A De Luxe model. Was in service for only short time. $375.
STUDEBAKER CO., 26TH AND MICHIGAN.

AUBURN—LATE 1932 CONV. DE LUXE coupe; 6 w. whls., chrome tire covers, trunk rack; only $550. Your car as dn. pay. Bal. 12-24 mos. BANKERS' SALE.
2810 W. MADISON-ST.

Auburn 1931 Sedan, $445.
6 wire wheels, white wall tires. Free Wheeling. Used little. Like new.
3327 Milwaukee at Crawford

AUBURN—1930 CONVERTIBLE COUPE; can be handled for the small down paym't of $140. Your car in trade will probably cover this amt. WEST SIDE BUICK SALES CO., 4666 WASHINGTON-BLVD.

Auburn 1932 Sedan, $695.
Dual ratio; 6 wr. w., s. m., ride cont., fr. w.
2419 S. MICHIGAN-AV.

AUBURN—1931 CONVERT. SEDAN, $495. Wire whls., side mounts; guar. Tms. Trd. Fitzpatrick, 6555 Cottage Grove. Alw. open.

AUBURN—SED. '31. LIKE BRAND NEW; f. w. barg. $445. Mr. Walker, 2522 S. Mich.

AUBURN—LATE '29-6 SED., LIKE NEW IN every respect. Sac. $165. Bruns. 9273.

1932—BUICKS—1931
1932—97 De Luxe Sedan, 6 w. w.....$1,095
1932—87 De Luxe Sedan, 6 w. w..... 895
1932—67 De Luxe Sedan, 6 w. w..... 695
1931—87 De Luxe Sedan, 6 w. w..... 595
1931 De Luxe Roadster, w. w......... 405
TERMS. 90 day guarantee. TRADE.
ILLINOIS FINANCE CO.,
4633 W. Madison-st. Columbus 7888.

BUICKS—
TAXI MEN SPECIALS
1930 Buick, 7 pass. sedan; side mounts.
1929 Lincoln, 7 pass. Town sedan; sd. mts.
1929 Pierce-Arrow, 7 pass. sedan; sd. mts.
1929 Cadillac, 7 pass. sedan; side mounts.
THESE BEAUTIFUL CARS ALL SPECIALLY PRICED TO SELL FAST.
BUICK DEALER, 2825 N. Halsted-st.

BUICK—'32 8-87 DE LUXE SEDAN; WIZard contr.; pass for new; long wheelbase; 7 w. w., sd. mts., chr. cov., h. w. htr., radio, w. w. tires; cost $2,150; now $985. Car dn. pay., bal. 12-24 mos. Guar. 7 day driv. trial.
3939 Washington-blvd.
G. N. C. FINANCE, EAST OF CRAWFORD.

BUICK—'32 MODEL 8-67 4 DR. 5 PASS. DE Luxe Sedan; wire whls.; free wheeling; Wizard control; just like new; cost $1,640. Reposs. Sac. for $775. Your car as down pay.; bal. 12-24 mos.; 7 day driving trial. G. M. S. FINANCE CORP.,
4635-37 Washington-blvd.

BUICK—LATEST 1931 SEDAN; DE LUXE; 6 w. whls., fender mtd.; trunk rack, etc. Like a new car; $495. Your car as down payment, balance 12 to 24 months; 7 day driving trial. BANKERS' SALE.
2810 W. MADISON-ST.

BUICK—LATEST '31 8-87 SEDAN, LIKE new; 6 w. w., sd. mts., chr. covers, w. w. tires, radio, trk.; long wheelbase; cost over $1,890; now $595. Car dn. pay., bal. 12-24 mo.
3939 Washington-blvd.
G. N. C. FINANCE, EAST OF CRAWFORD.

Buick Sedan, '27. It runs fine. Nice appearance. Has many extras. Special today, $75.
STUDEBAKER CO., 26TH AND MICHIGAN.

Buick '32 De Luxe Sed., $795.
Mstr. 8; 6 wr. w., sd. m., fender wells; spec. paint job; most beaut. Buick in Chicago.
2419 S. MICHIGAN-AV.

Buick 1931 Sedan, $595.
Model 8-87, 124 in. wheelbase; used little. Can't be told from new. Cost $1,864.
3327 Milwaukee at Crawford

BUICK—'32 MODEL 32-87; 6 WIRE WHLS., side mts.; original condition thruout; like a new car; cost new $1,970; our price $985. Avenue Motor Sales, 2317 S. Michigan-av. Victory 0225. Open Eves. and Sundays.

BUICK — 1929 SEDAN LIGHT 6. FOUR door. In dandy all around condition; $195.
2810 W. MADISON-ST.

BUICK '31 SEDAN, $695.
Big 8 De Luxe, wire wheels, etc. Northwest Buick Co., 3801 Lawrence-av.

BUICK—MASTER 4, 5 PASS. COUPE, 6 WIRE, TRUNK, ETC. LIKE NEW. REAL '30. THE BEST. $385 TAKES IT! W. TAYLOR, 1132 DIVERSEY-BLVD.

BUICK—1930 MOD. 68, 5 PASS. COUPE, looks and runs like new, sac. for $465.
2919-27 W. MADISON-ST.

BUICK—'31-96W COUPE, 5 PASS. DE L., 6 w. w., heater, spotlight, etc. Recond.; like new. Reduced to $745 for quick sale. LOGAN SQUARE BUICK, 2468 Milwaukee.

BUICK—1931 SEDAN; WIRE WHLS., SIDE mounts; looks and runs like the day left factory. Sacrifice for $495. Finance Co., 6050 Cottage Grove. Hyde Park 7200.

BUICKS—1931 MODELS; 15 TO CHOOSE from. Really remarkable prices. James Levy Motors Co., 23d and Michigan.

BUICK—'28 MASTER, TIRES NEARLY new, Lorraine spot light, tropic air heater. $150 cash. J. Coken, 3940 School-st.

BUICK—MASTER 6 SED., 1928; PERFECT condition. $155. Private. Edgewater 3458.

BUICK—'29 MASTER 6 CONV. CPE. FINE mech. cond.; 2 new tires; $295. Wen. 7093.

Cadillac Coupe, '27. Will satisfy you in every respect. For today, $145. Cal. 6492.
STUDEBAKER CO., 26TH AND MICHIGAN.

CADILLACS?—F-E-L-Z SELLS REAL BUYS.
'31S V8 SEDANS LOW AS $1,075.
V12S SEDANS AND COUPES, $1,375.
V16 SPORT SEDAN, $1,375.
F-E-L-Z, 1132 DIVERSEY-BLVD.

Cadillac '31 Tn. Sed., $1,095.
Latest; white w. tires, trunk, sptlt., etc.
2419 S. MICHIGAN-AV.

CADILLAC — 1929 TOWN SEDAN. NEW tires, trunk, orig. maroon finish, motor perfect. Guar. Only $295. Easy terms. INDEPENDENT FINANCE, 2700 Madison.

CADILLAC—1927 7 PASS. SEDAN; EXCELlent condition; full price $195; only $25 down, balance easy; no indorsers. 5710 BROADWAY. LONGBEACH 1252.

CHEVROLETS—[35], 1933, '32, '31, '30, '29 Sedans, Coaches, Coupes; used; big savings. Emich Chevrolet Co., 6501 N. Western.

CHEVROLET—'30 BOUL. DELIVERY; EXC. shape in every respect.; low mil.; sac. $65 dn. 7140 Stony Island. Hyde Park 1467.

CHEVROLET—6 CYL. 4 DR. SEDAN, 1929. Palmetto green. Only $125, $50 down, bal. E. Z. Michigan Ave. Chevrolet, 2234 S. Mich.

CHEV.—LATE '31 COACH, LIKE NEW. $285. Terms. Residence, 933 N. Crawford

CHEVROLET—1928 LANDAU SEDAN; A barg. at $75. Auth. Ford Dlr., 1711 W. 95th-st.

CHEVROLET—'32 COACHES, LIKE NEW. Choice. $395. Tms. Kushler. 6330 Broadwy.

CHEV.—'30 SED., 4 DR., 5 PASS.; NEW tires; $125. 1st fl., 1513 N. Fairfield.

USED AUTOMOBILES FOR SALE.

400 REPOSSESSED CARS, ALMOST GIVEN AWAY
Make Your Own Terms.
'33 STATE LICENSES FURNISHED.
'33 Plymouth De Luxe Sedan, used. Big svgs.
'33 Ford Coach, lots extras, used... Big svgs.
'33 Chevrolet Sedan, used, at...... Big svgs.
'32 Chrysler Sedan, like new car.......$435
'32 Nash Sedan; same as new car....... 485
'32 Dodge Coupe; rumble seat, etc..... 425
'32 Chevrolet 6 Coach; perfect......... 350
'31 Buick 87 Sedan; wire wheels....... 465
'31 Oakland De Luxe Sedan; low at..... 290
'31 Ford De Luxe Sedan Roadster...... 140
'30 Chrysler Coupe, rumble seat........ 235
'30 Auburn Special Sedan, only.......... 195
'30 Chevrolet Coach; A1 cond........... 135
'30 Chevrolet Roadster; rumble seat... 110
'29 Packard Sedan; side mounts, etc... 325
'29 Buick Master Sedan; now only...... 265
'29 Hudson Sedan; just reduced........ 115
'29 Pontiac Sedan; real bargain......... 95
'27 Buick Sedan; price reduced to...... 60
200 FORDS AND CHEVROLETS of all body styles, '28 and '32 models. Must be sacrificed from $20 up. 90 DAY WRITTEN GUARANTEE. Your car as first payment. Always open.
WALTON FINANCE CORP., 940-958 MILWAUKEE-AV.

CHEVROLET—'31 DE LUX. SEDANS, $265. See

MID-CITY
CHEVROLET COMPANY, for the largest selection at prices that can't be equalled. Your own terms. Liberal trades. TAX WARRANTS ACCEPTED.
1147 W. JACKSON-BLVD.

Chevrolets—Chevrolets.
10 TO CHOOSE FROM. 1930s-1931s-1932s. Coupes, Coaches, and Sedans. $125 UP! Your car as down payment. 12 to 24 months to pay. 7 days' driving trial. BANKERS' SALE.
2810 W. MADISON-ST.

Chevrolet Sedan, '30. Was driven very little. Will give new car satisfaction. $245.
STUDEBAKER CO., 26TH AND MICHIGAN.

CHEVROLET 1933 COACH.
De Luxe. Used. Practically no mileage. White wall tires, metal covers. Sacrifice. Big saving. Terms arranged. We trade. HEALY MOTOR SALES.
7150 Stony Island. Hyde Pk. 0035.

CHEVROLET 1932 COACH.
Very clean throughout. Sacrifice for $375. Terms arranged. We trade. HEALY MOTOR SALES.
7150 Stony Island. Hyde Pk. 0035.

CHEVROLET — 1931 COACH; 6 WIRE wheels, side mounts; very low mileage; excellent condition. Only $60 down. Balance easy. No indorsers. 5710 BROADWAY. LONGBEACH 1252.

CHEVROLET—'31 DE L. SED., 6 W. W. $325
Chevrolet 1931 SED., aero wheels..... 325
Chevrolet 1931 Conv. Sport Cpe....... 295
3327 Milwaukee at Crawford

CHEVROLET—SEDAN, 1930; LOOKS AND runs like new; 30 days' service; $95 down and have a car. Call at our warehouse, 3751 Wentworth. Open 9 a. m. to 8 p. m., including Sunday.

CHEVROLET—'32 DE LUXE SEDAN, SIDE mounts, fine cond.; forced to sell this beautiful car at a sacrifice. R. Walters, 8628 Commercial-av., South Chicago.

CHEV.—1932 COACH, LIKE NEW, $395. Chevrolet '32 Conv. Coupe, like new, $395. Avenue Motor Sales, 2317 S. Michigan-av. Victory 0225. Open Evenings and Sundays.

CHEVROLET—'32 COACH; 6 WIRE WHLS. See this beautiful car. A bargain. DODGE DEALER, 5743 BROADWAY.

CHRYSLER BARGAINS
At Factory Branch.
1933 Imperial Sedan, 5 pass.
1933 Royale 8 Sedan, 5 pass.
1933 6 Cyl. Sedan, 5 pass.
1932 6 Cyl. Sedan; 5 pass.
1932 6 Cyl. Roadster.
THESE ARE SLIGHTLY USED FLOOR SAMPLE CARS.
TRADE. E. Z. TERMS.
Chrysler Illinois Co.
2036 S. Michigan-av. Calumet 7460.

CHRYSLER—DE LUXE 8 1932 SEDAN; pass. for new; free whlg.; float. power; 6 whls., sd. mts., trk., chr. covers; cost over $1,965. Reposs. Now $725. Car down pay., bal. 12-24 mos.; guar.; 7 day driv. trl.
3939 Washington-blvd.
G. N. C. FINANCE, EAST OF CRAWFORD.

CHRYSLER—'32 DE LUXE 8 CONV. CPE.; latest 2 piece windshield; 6 w. whls., sd. mts., R. S. chrome covers; nearly new car; cost $1,985; now $745. Car dn. pay., bal. 12-24 mos. Guar. 7 day driving trial.
3939 Washington-blvd.
G. N. C. FINANCE, EAST OF CRAWFORD.

CHRYSLER—1931 SEDAN, DE LUXE, 6 W. wheel equipment; a car in perfect condition and carries a 30-90 day. GUARANTEE; REDUCED TO $595.
2315 MILWAUKEE-AV.
AUTHORIZED CHRYSLER DEALER.

CHRYSLER—LATEST 1932 DE L. SEDAN; 6 w. whls., fender mtd.; chrome tire covers, radiator screen, trunk; Philco radio; $695. Your car as down pay., 12-24 mos. to pay. 7 day driv. trial. BANKERS' SALE.
2810 W. MADISON-ST.

CHRYSLER—1932 CONV. COUPE, 6 CYL., split windshield, floating power, free wheeling, automatic clutch, 6 w. w., like new. Sac. for $695. Terms, trade, 90 day guar.
ILLINOIS FINANCE CO.,
4633 W. Madison-st. Columbus 7888.

Chrysler 1931 Spt. Cpe., $450
6 cylinder De Luxe Coupe, 6 w. w., fender mounts, V-type radiator. Been in storage 16 months. Can't be told from new car.
3327 Milwaukee at Crawford

Chrysler '32 8 Spt. Sed., $693
Split windshield; all latest improvements.
2419 S. MICHIGAN-AV.

Chrysler "65" Sedan, $235.
Late '29; 4 door; a car in better than average condition. See it today. Tom Harrigan, Inc., 452 Madison, Oak Pk.

Chrysler, '31 DeL. 6 Sed., $495
6 wire whls., side mounts, trunk rack.
3327 Milwaukee at Crawford

CHRYSLER—1930 "7" DE LUXE SEDAN; 6 wire whls., side mts., white wall tires. Reposs. Sacri. for $395; terms or trade.
2919-27 W. MADISON-ST.

CHRYSLER—1931 8-80 SEDAN. THIS CAR is a beauty and the price is right. $575. Cash or terms. Open until 8 p. m. 3751 WENTWORTH-AV. BOUL. 5281.

CHRYSLER—REAL LATE '32 CONVERTIBLE CUSTOM SPORT SEDAN. HARDLY RUN. LESS THAN ½ COST. M. GOLDIE, WELLINGTON 7802.

Chrysler 1931 Roadster, $245
Wilson, 449 Madison, OakPk.

CHRYSLER—DE LUXE 8 SEDAN, 2D SER. '31. Split w. s.; 6 w. w., $675. Guaranteed. MARQUARDT-CHRYSLER, 3236 Jackson.

CHRYSLER—1929 MODEL 75 ROYAL SEdan, 5 passenger, $285. 1235 Huron-st.

CHRYSLER—'32 DE L. 8 SED.; 4 DR. Split windshield. $225 dn. 6811 S. Halsted.

CORD—8 '31 4 DR 5 PASS. CUST. BUILT Sedan; 6 wire whls., side mts., heater; orig. cost $3,570. Beaut. black finish. Just like new. Reposs. Sac. for $595. Your car as down pay. Bal. 12-24 mos.; 7 day driv. trial; 90 day guar. Always open. G. M. S. FINANCE CORP.,
4635-37 Washington-blvd.

CORDS—1931S, CUST. DE L. SEDANS AND de luxe convert. sed.; special built; 6 wire whls., chrome covers, radio, htrs., special lights, etc.; reposs., sacr. for $595. Car as dn. pay., bal. 12-24 mos. Guar. 7 day dr. tr.
3939 Washington-blvd.
G. N. C. FINANCE, EAST OF CRAWFORD.

Cord Sedan, 1931 De Luxe model. It's like brand new today. Priced very low. Tms.
STUDEBAKER CO., 26TH AND MICHIGAN.

Cord '32 De L. Sedan, $595.
6 wire whls., side mounts; almost new.
2419 S. MICHIGAN-AV.

DE SOTO—6, LATEST 1931 SPORT ROADster, 6 w. w., sd. mts., chr. covers, heater, rum. seat; reposs., now $235. Car down pay., bal. 12-24 mos. Guar. 7 day driv. trl.
3939 Washington-blvd.
G. N. C. FINANCE, EAST OF CRAWFORD.

De Soto 6 1932 Coupe.
Like new. Equipped with 5 military whls., other extras. Sac. $550. Terms.
MILLER, 4444 Irving Park.

DE SOTO—SEDAN, 1930; S. M.; THIS CAR looks and runs like new; 30 days' service; $95 down and drive it home. Call at our warehouse, 3751 Wentworth. Open 9 a. m. to 8 p. m., including Sunday.

The Tribune does not knowingly accept automobile advertising which misrepresents the year of the car. If you wish to confirm the year model of a used car advertised in its columns, secure the serial number (which determines the year model) and telephone the Tribune, Superior 0100, Local 328, for verification.

USED AUTOMOBILES FOR SALE.

EMIL DENEMARK, Inc.
'33 CAD.—12 Fltwd., 5 Sed., used by one of the officials; 6 w. w., fend. wells; big sav.
'31 CAD.—Conv. 12 cpe., 6 w. w., spec. pnt. $1,750
'31 CAD.—7 Sed., 6 w. w., fend. wells. 1,495
'30 CAD.—Fleet. 5 Sed., 6 w. w., f. w. 1,150
'29 CAD.—7 Sed., 6 wire wheels, f. w. 750
'29 CAD—Town Sed., 6 w. w., f. w.... 750
'27 CAD.—C. B. 5 Sed., 6 w. w., f. w.. 195
'29 LA SALLE—7 Sed., 6 w. w., f. w. 575
'29 LA SALLE—5 Coupe, w. w., f. w.. 575
'31 CORD—5 Sed., 6 w. w., f. w..... 675
'30 CORD—Conv. Coupe, 6 w. w., f. w.. 575
'31 MARMON—5 Sed., 6 w. w., f. w.... 325
'31 HUPP—5 Sed., 6 w. w., de luxe, f. w. 650
'33 PONTIAC—5 Coach Demonstrator 650
'30 PONTIAC—2 Pass. Business Coupe. 175
'31 FORD—Victoria Coupe 275
'31 FORD—2-4 Coupe 275
'28 PACKARD—Model 5-26 5 Sedan.. 375
'27 BUICK—5 Coupe, Model 48....... 150
RECONDITIONED AND GUARANTEED.
3860 Ogden-av. Craw. 4100.

DE SOTO—6 '33 USED CUST. SEDAN; FREE wheeling, wire whls., auto. clutch; dark blue finish. Just like new. Reposs. Sacr. for $745. Your car as down pay., bal. 12-24 mos. 7 day driv. trial. 90 day guarantee. G. M. S. FINANCE CORP.,
4635-37 Washington-blvd.

DE SOTO—1932 DE L. SEDAN; USED, 6 W. whls., fender mtd.; free whlg., float. pwr.; loads of extras; $495. Your car as down payment, 12 to 24 months to pay. 7 day driving trial. BANKERS' SALE.
2810 W. MADISON-ST.

DE SOTO—1932 COUPE. FREE WHEEL'G. Automat. clutch. Car is just like new. $395. 1101 CHICAGO-AV., EVANSTON.

DODGE—8 '32 2D SERIES 4 DR. 5 PASS. cust. blt. sedan; wire whls., auto. clutch; free wheeling; floating power; cost $1,460; like new; reposs.; sacr. for $685. Your car as dn. pay., bal. 12-24 mos. 7 day driv. trial. G. M. S. FINANCE CORP.,
4635-37 Washington-blvd.

Dodge 1932 Spt. Coupe, $495
6 wr. w., side mnts.; free whlg.; cost $1,345.
2419 S. MICHIGAN-AV.

DODGE—8 SEDAN; LATEST 1932; LIKE new in every respect; low mile. A beautiful car at a big sav. 2542 S. Michigan.

DODGE—'28, FAST 4 SED.; PRIV. PARTY; $100. Berry, Nor. 8942, 6934 Princeton.

DODGE—D. A. SEDAN, '29; 6 W. W. WONDERful barg. $245. Mr. Fix, 2347 S. Michigan.

ESSEX—1931 SPORT COUPE, RUMBLE seat, new tires. Beautiful condition. Finish like new. Guaranteed. Special bargain. Only $245. Easiest terms in town. INDEPENDENT FINANCE, 2700 Madison.

ESSEX—'29 SPORT COUPE, BLACK AND cream; rumble st., radio, etc. Only $40 dn., $2.50 wk. 2234 S. Michigan. Cal. 5810.

Fords—1932-1931—Fords
'32 Tudor; beaut. maroon, extras....$375
'31 Coupe; fully equipped; bargain.... 225
'31 Convertible Sedan. Special at 285
MILLER, 4444 Irving Park.

FORD—1932 V 8S; ALMOST NEW; BARGS. COUPE, RUMBLE SEAT, $75 DOWN. VICTORIA WITH RADIO, $85 DOWN. TUDOR SEDAN, $65 DOWN. PARTS AND LABOR GUARANTEED. Litsinger, 925 W. Jackson. [Always Open.]

FORD 1932 SEDAN.
De Luxe 4 door. Exactly like new car. Special $410. Terms arranged. We trade. HEALY MOTOR SALES.
7150 Stony Island. Hyde Pk. 0035.

FORDS—100, 1929, 1930, 1931 AND 1932'S. All models and types. Priced to sell at once. See our bargain before you buy. 20 OTHER MAKES—$25 AND UP. LAWDER BROS., 6900 VINCENNES-AV.

FORD—1932 V-8 DE LUXE COUPE, RUMble seat. Used only 4 months. Like new every respect. Vel. uphol, arm rests, etc. Reposs. You assume $125 due. Bal. easy. INDEPENDENT FINANCE, 2700 Madison.

FORD—1931 SPORT ROADSTER; RUMBLE seat; numerous extras; $195. Terms or trade. BANKERS' SALE.
2810 W. MADISON-ST.

FORD—1931 TOWN SEDAN, SLANTING windshield, perf. cond., sac. for $245.
2919-27 W. MADISON-ST.

Ford 1931 Spt. Coupe, $195.
3327 Milwaukee at Crawford

FORD—STATION WAGON, MODEL A; AT a bargain; excellent condition; see it; original owner. Phone Lawndale 4600.

FORDS—[15] '32 V-8 TUDORS, DE LUXE Coupes, De Luxe Sedans and Victorias. All like new. Barg. Lawder Bros. 6900 Vincennes

FORDS—'32 4-CYL. COUPES AND TUDORS at a bargain. Terms or trade. LAWDER BROS., 6900 VINCENNES-AV.

FORD—SPORT ROADSTER, 1931, $215. Exceptionally good condition; side wings. 6733 Sheridan-rd., 2d apt. She. 1501.

FORD—'29 FORDOR TOWN SEDAN; A1 mechanically; looks good; $115 cash; priv. party. 3215 Lexington-st. Nev. 9154.

FORD TUDOR—LATE 1932; LOOKS AND runs like the day I bought it. Sacrifice, $375. Arrange terms. Jun. 8057.

FORD—'30 TUDOR IN FINE SHAPE; LIKE new tires; finished in smoke gray. Only $165, $50 dn., bal. $3 wk. 2234 S. Michigan.

FORD—LATE '31 4 DR. SED.; SLANT. wdshd., htr.; perf. con.; $240. Spau. 0869.

FORD—'28 TOWN SEDAN, $67.50. DODGE DEALER, 5743 BROADWAY.

FORD—'31 VICTORIA, PERFECT, $250. 4936 BROADWAY. FORD DEALER.

FORDS—'29, '30, '31, '32 SEDANS, COACHES Coupes. Cheap. 6501 N. Western-av.

FORD—1931 TUDOR, LIKE NEW. $160 Terms. Trade. Levy's, 724 Milwaukee.

FORD—SPORT COUPE, '31; 6 W. W.; SELL at once; $200 cash. 2522 S. Michigan.

FORD—COUPE, '32, LOW MILEAGE; $325. 2243 S. Michigan-av. Calumet 6200.

FORD—TUDOR, LATE '32, 4 CYL., $335; $75 dn. Litsinger, 925 W. Jackson-blvd.

FORD—1931 DE LUXE SEDAN; EXCEPtionally clean car. Terms. 1111 N. Clark.

FORD—1930 COUPE; MOTOR, TIRES AND finish 100%. $185. Tms. 1107 N. Clark.

FORD—COUPE, 1931; 6 W. W., R. S., $160 cash. Mrs. Ward, 3356 Adams-st.

FRANKLIN—1929 TOWN SEDAN; MODEL 135; 5 pass. New tires and paint, interior and general appearance excellent. Thoroughly reconditioned and guaranteed. At a special price. $495. Franklin Factory Branch, 2000 S. Michigan-av. Victory 2000.

GARDNER—'28 SEDAN, IN FINE SHAPE; $40 dn., bal. 18 mos. 2234 S. MICHIGAN.

GRAHAM—1933 6 SEDAN, USED, GOODyear Airwheels, free whlg., maroon essence paint. Can't be told from new. $795. Terms. Trade. Guaranteed reposs. car.
ILLINOIS FINANCE CO.,
4633 W. Madison-st. Columbus 7888.

Graham 1933 De L. 8 Sedan.
Custom; beaut. black; 6 wire wheels, chrome covers, trunk rack; used. Cost new $1,550. Our price $950. Terms.
MILLER, 4444 Irving Park.

Graham 1932 Sedan, $425.
Wire w., side mnts.; free whlg.; cost $1,935.
2419 S. MICHIGAN-AV.

GRAHAM—8 SEDAN '31, MOD. 822. A magnificent car; absol. like new; will sell without trd. $395. Mr. Laz, 2347 S. Mich.

GRAHAM PAIGE—'28 SEDAN; ONLY $35 down, $2 wkly. 2234 S. MICHIGAN-AV.

HUDSON—8 '32 4 DR. 5 PASS. DE LUXE Sedan; wire whls.; high grade upholstery; long wheel base; free wheeling; ride control; just like new; cost $1,687. Reposs. Sac. for $695. Your car as down pay. Bal. 12-24 mos.; 7 day driv. trial; 90 day guarantee. G. M. S. FINANCE CORP.,
4635-37 Washington-blvd.

HUDSON — 8 1931 SEDAN, LIKE NEW; wheels mtd. in fenders; trunk, w. w. tires; cost over $1,560; reposs.; sac. for $295. Car dn. pay., bal. 12-24 mos. Guar. 7 d. dr. trl.
3939 Washington-blvd.
G. N. C. FINANCE, EAST OF CRAWFORD.

Hudson Coach, '27. The tires, finish, upholstery and motor are A-1. Reduced to $30.
STUDEBAKER CO., 26TH AND MICHIGAN.

Hudson '31 Spt. Coupe, $395.
De Luxe 8; 6 chrome wire wheels. Fender mtd. Been in storage 18 mos.; almost new.
3327 Milwaukee at Crawford

HUDSON—1930 7 PASS. SEDAN; DEL. equipped; w. w.; sacri. for $245; tms., trd.
ILLINOIS FINANCE CO.,
4633 W. Madison-st. Columbus 7888.

HUDSON—SEDAN, 1929; THIS CAR REconditioned and looks like new; 30 days' service; $95 down and drive it home. Call at our warehouse, 3751 Wentworth. Open 9 a. m. to 8 p. m., including Sunday.

HUDSON—TOURING-SEDAN "8" '31; CUStom 126 inch w. b.; extra comfortable; paint, tires, and mechanical condition the very best; your car or $198 down. Butler Motors, Inc., 2457 Michigan. Victory 7600.

HUPMOBILE—1929, 5 PASS. SEDAN; 6 wire wheels, side mounts, trunk rack; a car with features that make it A FAVORITE FOR ONLY $295.
2515 MILWAUKEE-AV.

HUPMOBILE—SEDAN, '30; S. M., TRUNK; this car looks and runs like new; 30 days' service; $125 down and drive it home. Call at our warehouse, 3751 Wentworth. Open 9 a. m. to 8 p. m., including Sunday.

HUPMOBILE—1932 8 DE LUXE SEDAN, perf. cond., orig. cost $2,475, sac. for $585.
2919-27 W. MADISON-ST.

HUPMOBILE—ON ACCT. SICKNESS WILL sacrif. '29 4-door sedan; guar. perf.; $165; low mileage; real barg. Ind. 5480.

HUPMOBILE—6 '32 SEDAN, SIDE MOUNTS, paint, uphol. like new. $585. Nor. 7000. McFARLAND-KEENAN, 1243 W. 63D.

LA SALLE—1931 TOWN SEDAN; W. W. Can't be told from new. Originally cost $2,675. Now only $685. Tms., Trade. 90 day guar.
ILLINOIS FINANCE CO.,
4633 W. Madison-st. Columbus 7888.

La Salle '31 De L. Cpe., $845.
Latest 5 pass.; 6 wr. w., sd. m.; cost $3,385.
2419 S. MICHIGAN-AV.

LA SALLE—SEDAN '28. MUST SELL THIS car at once. $225. Mr. Krueger. 2347 S. Mich.

USED AUTOMOBILES FOR SALE.

TODAY'S BEST BUYS.
1931 Chevrolet Coach ....$ 75 down
1931 Hupp 4 Door Sedan; perf.... 100 down
1929 Auburn De L. 4 Door Sedan.. 65 down
1929 Graham 4 Door Sedan....... 65 down
1930 Chrysler 70 Spt. Rdstr....... 100 down
1931 Stude. Dict. 8 Coupe; R. S.... 125 down
1931 Chevrolet Landau Phaeton.... 95 down
1927 Hupp 4 door Sedan..................$65
GLENN E. HOLMES, INC.,
30 East Lake-st. 30 West Lake-st.

LA SALLE—'31 V-8 CONVERT. COUPE; 6 wire wheels, side mts., chrome tire covers, heater, beautiful black finish, 6 brand new heavy duty tires. Driv. little. Just like new. Reposs. Sacr. for $695. Your car as down pay., bal. 12-24 mos. 7 day driving trial. G. M. S. FINANCE CORP.,
4635-37 Washington-blvd.

LA SALLE—'31 V-8 CUS. CONV. CPE., 6 w. w., sd. mts., chrome cvrs., rum. seat, trk.; like new; cost over $2,850; now $695. Car dn. pay., bal. 12-24 mos. 7 day driv. trial.
3939 Washington-blvd.
G. N. C. FINANCE, EAST OF CRAWFORD.

LA SALLE—LATE 1931 5 PASS. DE LUXE sedan; 6 w. whls.; like a new car thruout. Will sacrifice at $695. Your car as down payment. 12 to 24 months to pay. 7 day driving trial. BANKERS' SALE.
2810 W. MADISON-ST.

La Salle Cust. Spt. Phaeton, '30. $690. 1132 Diversey.

LINCOLN—'30 V-8 4 DR. 5 PAS. DE LUXE Sedan; 6 wire whls., side mts., chrome tire covers, heater. Cost $5,775. Just like new. Reposs. Must be sold at once. Sac. for $695. Your car as down pay. Bal. 12-24 mos.; 7 day driv. trial; 90 day guar. Alw. op. G. M. S. FINANCE CORP.,
4635-37 Washington-blvd.

LINCOLN—V-8 '31 CUSTOM SEDAN, LIKE brand new; 6 w. whls., sd. mts., w. w. tires, chr. covers, trunk; cost $5,350; now $1,465. Car dn. pay., bal. 12-24 mo. Guar. 7 day dr. tr.
3939 Washington-blvd.
G. N. C. FINANCE, EAST OF CRAWFORD.

LINCOLN—'29 CPE., 4 PASS.; HEATER, Lor. light; perf. cond.; sac. $550 cash. 6 w. whls., 8 ply tires. Fair. 0200.

LINCOLN—REAL '32 V8, LATEST SEDAN. ONE LEFT TO CLOSE OUT. $1,870. WELLINGTON 7802, MR. TAYLOR.

Marmon 8 Sedan, '29. Very low mileage. Extras galore. Won't last long at $245.
STUDEBAKER CO., 26TH AND MICHIGAN.

MARMON—V16 SPORT SEDAN. LIKE NEW 1932. HARDLY DRIVEN. A $5,000 CAR FOR $1,485. F-E-L-Z, 1132 DIVERSEY-BLVD.

NASH—ADVANCED 6 SEDAN 7 PASS.; 6 WIRE WHEELS, MAROON FINISH, $250 HAS NEVER BOUGHT AS MUCH CLEAN HONEST VALUE AS THIS 1929 REPRESENTS. HEATER, LUGGAGE CARRIER, ETC., ONLY $250. SOUTH SHORE BUICK INCORPORATED, 6935 STONY ISLAND-AV. FAIRFAX 0205.

NASH—6 '32 DE LUXE SED., 6 W. WHLS., sd. mts., trk., spotlight, h. w. htr., chrom. covers; cost $1,065; sac. for $425. Car dwn. pay., bal. 12-24 mos. Guar. 7 day driv. trial.
3939 Washington-blvd.
G. N. C. FINANCE, EAST OF CRAWFORD.

NASH—1932 8 DE LUXE COUPE, LIKE new; rum seat, htr., other extras; cost over $1,425; now $435. Your car down pay., bal. 12-24 mos. Guar. 7 day driv. trl.
3939 Washington-blvd.
G. N. C. FINANCE, EAST OF CRAWFORD.

NASH—1931 ROADSTER; WIRE WHEELS, side mounts in fender wells. Rumble seat. Chrome tire covers, $295. Your car as down payment; 12 to 24 months; 7 days' driving trial. BANKERS' SALE.
2810 W. MADISON-ST.

Nash Sport Coupe, '31. It's a snappy car with sparkling performance. Rum. st. $475.
STUDEBAKER CO., 26TH AND MICHIGAN.

NASH—LATEST 1931 4 DR. DE LUXE SEdan. Many costly extras. Special. $295. Your car as down payment; 12 to 24 mos. 7 days' driving trial. BANKERS' SALE.
2810 W. MADISON-ST.

NASH—SEDAN, LATE '31, 8 CYL. MODEL 870. Side mts., very clean, $325; $75 dn. or trd. Litsinger, 925 W. Jackson. Alw. Op.

NASH—SEDAN '32; 6 W. W.; LOOKS AND runs like new; barg. $350. 2522 S. Mich.

NASH—'32 6 CYL. COUPE. A SNAP, $380. 4936 BROADWAY. FORD DEALER.

NASH—LATE 1931 7 PASS. SEDAN IN perfect cond. Euclid 265. Pri. party.

NASH—1928 COUPE; $50 BUYS. Authorized Ford Dealer, 1711 W. 95th-st.

NASH—1930 4-DOOR SEDAN; PERFECT; $150. Mrs. Ward, 3356 Adams-st.

NASH—'28 SEDAN; NEEDS SLIGHT REpair, $65, terms. 2234 S. MICHIGAN.

Oakland Sedan, '31. Looks and runs like brand new car, or quick sale, $443.
STUDEBAKER CO., 26TH AND MICHIGAN.

Oakland 1931 De Luxe Coach
New car appearance. Today $285. Terms.
MILLER, 4444 Irving Park.

OAKLAND—'31 SED., FULLY EQUIPPED; wndrf. cond. Only $385. 3327 Milwaukee.

OLDSMOBILE—1932 6 COUPE, DE LUXE, free wheeling, ride control, like new. Only $85. Terms, trade. Guar. Reposs. car.
ILLINOIS FINANCE CO.,
4633 W. Madison-st. Columbus 7888.

OLDSMOBILE—6 LATEST 1932 4 DR. DE Luxe Sedan. Free wheeling, ride control, $585. Your car as down payment. 12 to 24 months to pay. BANKERS' SALE.
2810 W. MADISON-ST.

OLDSMOBILE—'32 DE LUXE COUPE, 6 wire wheels, white wall tires, chrome covers, rumble seat. Used only 3 months. Cost new $1,272. Now $550. Very easy terms. INDEPENDENT FINANCE, 2700 Madison.

Oldsmobile, 1931 Sed., $295.
3327 Milwaukee at Crawford

OLDS.—SPORT COUPE, DE LUXE '31; rumble seat, 6 wheels, trunk rack; like new; run only 14,000 miles; $385. Dor. 6955.

PACKARD—'31 STD. 8 4 DR. CLUB SEdan; 6 wire whls., side mts., chrome tire covers, heater, high grade uphol. Reposs. Sac. for $785. Your car as dn. pay. Bal. 12-24 mos.; 7 day driv. trial; 90 day guar. G. M. S. FINANCE CORP.,
4635-37 Washington-blvd.

PACKARD—LATEST 1931 4 DR. TOWN SEdan; 6 wire wheels, fender mtd.; chrome tire covers. Cost $3,000. Our price $850. 12 to 24 months to pay. 7 days' driving trial. BANKERS. SALE.
2810 W. MADISON-ST.

Packard Sedan, '26. It was owned by a wealthy family who gave it fine care. $50.
STUDEBAKER CO., 26TH AND MICHIGAN.

PACKARD—LIGHT 8 DE LUXE CLUB SPORT SEDAN; SIDE MOUNTS, ETC. HARDLY RUN. IN STORAGE 10 MOS. REAL LATE '31. WARRANTED. $895 TAKES $3,100 CAR. H. KLEY, WELLINGTON 7802.

PACKARD—'30 MODEL 7-33 STD. 8 CONvertible coupe; original paint; tires and mechanically like new; cost new $2,800; our price $675. Avenue Motor Sales, 2317 S. Michigan. Vic. 0225. Open Eves and Sun.

PACKARD—SPORT PHAETON 1930; A magnificent car. Chauffeur driven; 6 wire whls.; tonneau windshield; a marvelous bargain. $495. 2522 S. MICHIGAN-AV.

PACKARD—'29 STANDARD 8 SEDAN; PERfect condition. A bargain at our price. 5743 BROADWAY.

PACKARD—SEDAN, 1927; 35,000 MILES; clean; $125 or best offer. 3044 N. Leavitt. Ph. Lakeview 1608.

PACKARD—8 '29 7 PASS.; LIKE NEW. Must sell. $495. Mr. Laz. 2347 S. Mich.

PACKARD—8 CLUB SEDAN, '29—$415. 4936 BROADWAY—FORD DEALER.

PIERCE-ARROW—'31 CONVERT. COUPE; 6 wire whls., side mts., heater, spot., trunk rack; cost $4,200. Most beautiful car in Chicago. Cannot be told from new. Reposs. Sacr. for $875. Your car as down pay., bal. 12-24 mos. 7 day driv trial. 90 day guar. G. M. S. FINANCE CORP.,
4635-37 Washington-blvd.

PIERCE-ARROW—8 '30 SEDAN, NEARLY new; 6 w. w., booster brks., super-charger, sd. mts., w. w. tires; cost $3,850; now $545. Car dn. pay., bal. 12-24 mos. 7 day dr. tr.
3939 Washington-blvd.
G. N. C. FINANCE, EAST OF CRAWFORD.

PIERCE-ARROW—'32 BROUGHAM OR 5 pass. coupe; wr. whls., free whlg., ride control, built-in trunks; whipcord upholstery. Original cost, $3,285. Our price, $1,395.
2419 S. MICHIGAN-AV.

PLYMOUTH—1932 CONV. SPT. CPE. IT looks and runs as though never driven a mile. Extras galore. $395. Your car as down payment; 12 to 24 months; 7 days' driving trial. BANKERS' SALE.
2810 W. MADISON-ST.

PLYMOUTH—LATEST 1932 DE LUXE 4-door sedan; 6 wire whls., 2 mounted forward; $450. Your car as down payment, 12 to 24 months to pay. 7 day driving trial. 90 day guarantee. BANKERS' SALE.
2810 W. MADISON-ST.

PLYMOUTH — LATEST 1932 DE LUXE Sport Convertible Coupe. Used so little that it will pass for a new car. $450. Tms.
3327 Milwaukee at Crawford

PLYMOUTH—1933 SEDAN; THE VERY latest; used; driven just a few miles; abso. like new; executives car. Carries regular guarantee. Big savings. 2542 S. Michigan.

PLYMOUTH—1933 2 DOOR SEDAN; PRESent ser.; used; low mileage; show floor car; many extras; guar. big savings for buyer. 2347 S. MICHIGAN-AV.

PLYMOUTH—RDSTR., EARLY '30, NEW top, good cond.; priv. $90. 1480 Webster.

PLYMOUTH—SPORT RDSTR. '30; LIKE new finish; 1933; $195. 2347 S. Michigan.

PLYMOUTH—'32 SEDAN OR COUPE. $20 down; bal. 12 mos. 2022 N. California-av.

USED AUTOMOBILES FOR SALE.

TO CLOSE PRIVATE ESTATE—
Mercedes-Benz 250 h. p. 3 p. conv. spt. cpe., 6 w. w., trk., 4 w. brk., curr. mod.; pr. $1,500
Rolls-Royce sport phaeton 750
Packard '29 7 pass. de luxe sedan 465
6851 Cregier-av. Dorchester 4077.

ROADSTERS, STRAIGHT 8S—2 LEFT. REAL 1932 CARS, $2,100 VAL. MY PRICE $895. 1132 DIVERSEY.

SALE OF 125 REPOSSESSED CARS AT lowest prices in town; 90 day warranty; 7 day driv. trial; 12 to 24 months to pay. Trde. S & G Auto Finance. 4637 W. Madison

PLYMOUTH—'32 P. B. 2D SER. SED.; 4 dr.; excel. cond.; low mile.; sac. $135 down. 7140 Stony Island. Hyde Park 1467.

PONTIAC—6 '32 4 DR. 5 PASS. DE LUXE sedan; wire whls., dark maroon finish; just like new; reposs.; sacr. for $395. Your car as down pay., balance 12-24 mos. 7 day driving trial. 90 day guar. Always open. G. M. S. FINANCE CORP.,
4635-37 Washington-blvd.

Pontiac Coupe, '30, with 6 wire wheels. Very sporty. Rumble seat. Real buy, $225.
STUDEBAKER CO., 26TH AND MICHIGAN.

PONTIAC—8 LATEST 1932 4 DR. LE LUXE Sedan. Free wheeling, automatic clutch, ride control. Looks like day it left factory; $575. Your car as down payment. 12 to 24 months to pay. BANKERS' SALE.
2810 W. MADISON-ST.

PONTIAC—LATEST 1932 6 4 DR. SEDAN; free whlg., ride control; synchro mesh tr. Perfect cond.; reposs.; sacrifice for $495.
2919-27 W. MADISON-ST.

PONTIAC—1931 SEDAN, $295. NEW TIRES, upholstery and motor perfect. Original finish excellent. Very easy terms. INDEPENDENT FINANCE, 2700 Madison.

PONTIAC—1932 SEDAN DEMO.; ALMOST new; orig. price $839. Spec. today, $550. Northwest-Pontiac, 3807 Lawrence-av.

PONTIAC — COUPE, '28, A1 COND. throughout. $75 cash. Seeley 1311. Priv.

Reo Sedan, '26. Was in storage for almost 2 years, so now it's in fine cond. $30.
STUDEBAKER CO., 26TH AND MICHIGAN.

REO—SEDAN DE LUXE '29, MOT., TIRES, fin., everything like new. Barg. $245. 2347 S. Michigan.

ROLLS-ROYCE PHAETON; FIRST CLASS appearance; black finish; late model top; 4 wh. brakes; has 1 shot oiling; 4 speed transmission; 6 w. w., 6 good tires; built-in shutters; very fine mechanically. Will be sold for $675. Packard payment plan; long, low liberal terms. PACKARD, Michigan at 24th. Calumet 7400.

STAR—'28 LANDAU—FINE SHAPE; WONderf. buy. $25 dn., $1.50 wk. 2234 S. Mich.

STUDEBAKER—'32 PRES. 8 SEDAN, NEARly new; 6 w. w., sd. mts., w. w. tires, chr. covers, h. w. htr., spotlt., trk.; cost $2,350; reposs., sac. for $645. Car down paymt., bal. 12-24 mos. Guaranteed. 7 day driv. trial
3939 Washington-blvd.
G. N. C. FINANCE, EAST OF CRAWFORD.

STUDEBAKER—'31 PRES. 8 4 DR. 5 PASS. De Luxe Sedan; 6 wire whls., side mts., chrome tire covers, heater. Looks and runs just like new. Cost $2,577. Beaut. black finish. Reposs. Sac. for $585. Your car as down pay. Bal. 12-24 mos.; 7 day driv. trl. G. M. S. FINANCE CORP.,
4635-37 Washington-blvd.

Studebaker Sedan, '29 Pres. 8. Was owned by an official of this co. It's 100%. $245.
STUDEBAKER CO., 26TH AND MICHIGAN.

Studebaker Sedan, '28 Pres. It's in dandy all round condition. For today, only $45.
STUDEBAKER CO., 26TH AND MICHIGAN.

Studebaker Victoria, '29 Comm. 4 pass. Here is a real beauty. For sale at $245.
STUDEBAKER CO., 26TH AND MICHIGAN.

STUDEBAKER—1932 STANDARD 6 COUPE. Beautiful car. Exactly like new in every way. Only $110 down. Balance 16 months. No indorsers. 5710 BROADWAY. LONGBEACH 1252.

STUDE. '31 COUPE, $395.
Dict. 8; rum. seat; free wheeling. A car that is just like new. HURRY! Tom Harrigan, Inc., 452 Madison-st., Oak Pk.

STUTZ—'28 5 PASS. SEDAN; SIDEMOUNTS. Good cond. Private party. $195. 5107 N. Mansfield. Palisade 0656.

WHIPPET — '29 CONVERTIBLE COUPE; rumble seat; runs fine; barg. $65. Take $25 dn. 7140 Stony Island. Hyde Park 1467

WHIPPET—1929 6 CYL. SEDAN. $100. Nash Dlr., 7158 Stony Island. Dorch. 2309.

Willys-Knight '32 Sed., $495
Big 6; side m., 6 wr. w.; orig. cost $2,395.
2419 S. MICHIGAN-AV.

WILLYS—SEDAN, 1931. THIS CAR CANnot be told from new; 30 days' service; $125 down and drive it home. Call at our warehouse, 3751 Wentworth. Open 9 a. m. to 8 p. m., including Sunday.

WILLYS—1932 "8" MODEL 88 DE LUXE sedan; wire wheels, side mounts. This car looks like new. Sacr for $435. Finance Co., 6050 Cottage Grove. Hyde Park 7200.

WILLYS-KNIGHT—1927, 4 DR. SED.; GD. cond., $65. 134 S. Oak Park-av., Oak Pk.

MOTOR TRUCKS.

FORD PANELS
10 late sedan deliveries, ¾ ton. Repainted and completely reconditioned. Your choice, $150. $40 down, $15 mo. Fully guar. Litsinger, 925 W. Jackson. [Always open.]

300 Ford, Chev. Trucks.
CHICAGO'S LARGEST TRUCK DEALERS '29-'32 models; almost given away. All type bodies; easiest trms. 90 day writ. guarantee 940 TO 958 MILWAUKEE-AV.

1929 FORD ½ TON TRUCK; COMPLETELY overhauled; no reasonable cash offer refused. Phone Euclid 6380. 1129 S. Clinton-av., Oak Park. Eilrich.

McCARRON 2½ TON VAN TYPE BODY. suit. for beer hauling; 6 wheel pneumatic tires; like new; cost $3,900; sac. Triangle Garage, 4100 N. Clark. Grace. 8191.

FORDS AND CHEV.—1932S, '31S AND 30S. Panel, stake and express bodies. B. & W. Auto Sales, 827 W. 35th. Yar. 6080.

DODGE 1926-1927 ¾ TON PANEL TRUCKS. excel. mech. cond., your choice, $35 to $50. Auth. Ford Dealer, 1711 W. 95th.

WILL SACR. 1 TON AVAILABLE TRUCK. panel body, in excell. cond.; good barg. Address M. Weinger, 1246 S. Kedzie.

AUTOCAR BARGAINS; VARIOUS MAKES AND SIZES AT NEW LOW PRICES. 1716 W. PERSHING-RD. VIR. 0210.

LAPEER 1931 REFRIGERATOR TRAILER. Like new. A real buy. $100 dwn. Bal. easy. 5710 BROADWAY. LONGBEACH 1252.

5 TON A. C. MACK, 15 FT. STAKE BODY. Pneu. fronts. $250. 4640 Maypole-av.

WANTED—A USED TRUCK AT A FAIR cash price; no dealers. Linc. 4423.

FORD—1931 1½ TON. REFRIG. LIKE NEW; will trade; barg. Boul. 8246, 7 p. m.

1½ TON FEDERAL TRUCK, '28 MODEL; priv. party; bargain. 7444 Normal-av.

FORD—'31, ¾-TON PANEL BODY; GOOD throughout. 7329 S. Halsted. Stew. 5554.

AUTOMOBILE TRAILERS.

CAMPING, TOURING TRAILERS. 1934 MODEL ON DISPLAY. TERMS. COVERED WAGON CO., 7738 STONY ISL.

FOR SALE—SPLIT COACH CAMPING trailer, $300. 43 N. Park, Lombard, Ill.

WILL SACRIFICE CAB. TYPE, 4 PASS., ICE box, etc. Address L J 88, Tribune.

LUNCH TRAILER CAR—USED 3 MOS., $80. 2424 Cottage Grove-av. Oak. 0155.

MOTORCYCLES AND BICYCLES.

SELL OR TRADE FOR CAR 1929 HENderson motorcycle. 1350 W. 69th-st.

BIG SALE—ALL USED MOTORCYCLES—Terms; open eve. Kemper, 1414 S. Michigan

40 HENDERSONS—$85 AND UP. TERMS. 3517 W. North-av. Albany 2790.

HENDERSON, LIKE NEW, $85. 1847 Roscoe-st., 2d flat front.

MOTOR TRUCKS TO RENT & WANTED.

OWNERS OF TRUCKS AND TRAILERS wanted to haul automobiles. The Driveaway Company of Mo., 4060 West Pine-blvd. St. Louis, Mo.

PANEL OR STAKE BODY TRUCKS, ½ TO 1½ ton capacity, for rent without driver; low rates. Phone Wabash 0602.

AUTO CREDITS FOR SALE.

$275 DE SOTO CREDIT ON ANY MODEL. Must raise cash. Avenue 7797.

CHEVROLET $150 CREDIT; BEST OFFER. 6501 N. WESTERN-AV.

STUDEBAKER CREDIT, $319; SACRIF. for half. Dear. 9770. Mr. Waintroob.

AUTO TIRES.

NEW U. S. ROYAL TIRES AND TUBES, 2d; save to 50%; passenger and trucks. SERLIN TIRE CO., 1400 S. Michigan-av.

GARAGES—FOR SALE AND TO RENT.

TO RENT—104x120 CORNER GARAGE; near Loop; no posts. Haymarket 3160.

GARAGE—50X60. FOR REPAIR SHOP, manufacturing or storage, etc. 514 Noble.

AUTO ACCESSORIES, REPAIRING.

AUTO PAINTING; GUAR. JOB; $15 UP; Any car; also rep. 441 E. Ontario. Del. 3134

ARTS AND ANTIQUES.

OLD PAINTING, ITAL. VIOLIN, IVORY, porcelain figures. Barg. 1434 N. Clark.

SOLUTION TO CLASS DAY

The three cent stamp was first used on July 6, 1932. Both George Eastman and John Philip Sousa were dead before that time. Therefore, they could not possibly have been at Mrs. De Pyster's reception. *All right, look it up!*

That old bald cheater, Time.
—Ben Jonson.

AUTOMOBILES WANTED.

WE MUST HAVE CARS!
Full value—No red tape—Cash immediately. We also pay your notes and buy your equity. Irving Motor Sales, 1930 Irving Pk. Buc. 0588.

WANTED AT ONCE—
50 CARS FOR CASH.
6811 S. Halsted. Always open. Went. 2727.

WANTED—100 USED CARS— ALL MAKES AND MODELS, SPOT CASH. QUICK ACTION VAN BUREN 3200. 2810 W. MADISON-ST.

Spot Cash — All Makes Cars.
1929 to 1933. If you can't come in we'll come out. 6051 Cottage Grove. Fair. 1426.

WANTED—WILL PAY SPOT CASH FOR all cars you can bring. All makes, and mod.
2419 S. Michigan. Vic. 6240.

WANTED—200 LATE CARS
HIGHEST PRICES. SPOT CASH. 5100 BROADWAY.

Before You Sell Your Car
see us. Ray Tennes Motor Co., 2451 N. SACRAMENTO-AV.

USED OR WRECKED CARS AND TRUCKS. City or sub.; new and used pts.; all cars. MARTIN AUTO PARTS CO., 2028 Southport-av. Ph. Diversey 2772.

WE PAY MOST CASH FOR YOUR CAR. LET US PROVE IT. "SEE STONE." 4839 N. WESTERN. LONGBEACH 5789.

BRING YOUR CAR—GET CASH. HIGHEST prices. 5665 W. Lake-st. or call Aus. 2042.

WE PAY MORE CASH FOR YOUR CAR; we pay off mtgs. 3431 Madison. Ked. 2115.

HIGHEST PRICES PAID FOR CARS AND trucks. 7019 S. Halsted. Radcliffe 0989.

WILL PAY UP TO $150 FOR GOOD CHEV. or Ford; no dealers. Kildare 2425.

WTD.—50 LATE AUTOS FOR CASH. 3327 Milwaukee at Crawford. Pensacola 4379.

HAVE $225 AND '28 ESSEX COUPE. WANT 5 pass. car. Wentworth 6548.

WTD.—1930 FORD OR CHEV.; WILL PAY up to $125 cash. Van Buren 9551.

CASH FOR YOUR USED CAR. WE PAY highest prices. 2133 S. Wabash. Cal. 6166.

PRIVATE—WANTED BEST SEDAN $250 will buy. 3208 Washington-blvd. Nev. 9319.

BUICK—'28 STAND. 4 DR. SED.; A1 COND. Price exp. Address X 333, Tribune.

SMALL USED CAR, BY PRIVATE PARTY; prefer. closed model. No dlrs. Irving 6231.

GET THE MOST MONEY FOR YOUR CAR or truck. Phone, we come out. Cal. 3074.

CHEV. OR PLYMOUTH—'33 COUPE OR coach; $300 cash. Rep. 5516 aft. 6 p. m.

AUTOMOBILE LOANS.

YOU PAY LESS
for money borrowed from us
Let Us Prove It
WELFARE CREDIT CO.,
14 E. JACKSON-BLVD. WAB. 0780.

AUTO LOANS AT LEGAL RATES—NO INdorsers. Under state supervision. Inland Investment Plan, 11th Floor, Chicago Motor Club Bldg., 66 E. South Water-st. Rand. 7990. Representative will call on request.

LEGAL RATES—STATE SUPERVISION. MAJESTIC INVESTMENT CORPORATION 105 W. Monroe-st. Randolph 4364.

LEGAL RATE AUTO LOANS LEWIS E. BOWER, Inc. 59 W. Wacker-dr. 1240 S. Michigan-av.

LOANS TO UNEMPLOYED—GORDON FInance Co., 2211 S. Michigan. Victory 3505.

LOANS AND INSURANCE—M. LEWISON, BROKER. 2320 S. MICHIGAN-AV.

HOME FURNISHINGS.

(See Also Household Appliances.)

Furniture and Dept. Stores.

SPEC. OFFER.—AT WHOLESALE PRICES.
100 $30.00 Double Studio Couches..$16.50
100 Occasional & Lounge Chairs....$5.00 up
50 Solid Walnut "Jenny Lind" Bed..$8.75
200 Guar. innerspring mattresses..$8.00 up
Also Liv. R., Bedr., Din. Rm. Suites..$29 up
Chicago Furniture Mart,
1100 S. Wabash-av. Wabash 3959.

FACTORY TO YOU! SAVE 50% TO 75%! 4 rms. compl., gorgeous Grand Rapids Furn. Co. quality furn., incl. parlor, dining, bedrm., brkfst. set, etc. Year's best bargain. $125 for all, or will sep. Grand Rapids Furn. Co., 2200 Cottage Grove-av. Open eves. to 9 p. m.

Central.

MUST SELL MY GENUINE ORIENT. 9X12 rug, $30. Ask for Mrs. Foote's rug in storage. 2230 Cottage Grove. Open eves. to 9 p. m.

FOR REAL ORIENTAL RUG VALUES SEE Tafejian, 29 E. Madison, R. 300. Ran. 9019

FOR REAL ORIENTAL RUG VALUES SEE Tafejian, 29 E. Madison, R. 300. Ran. 9019

South Side.

STORAGE SALE
ORIENTAL IMPORTED RUGS
$10-$15-$20-$25
HIGH GRADE FURNITURE.
$125 FRIEZE PARLOR SET $25.00
85 AMERICAN ORIENTAL RUGS. 10.00
125 IMPORTED 8X10 RUGS 15.00
150 IMPORTED 9X12 RUGS 20.00
175 IMPORTED 9X12 RUGS 25.00
125 WALNUT BEDROOM SETS ... 29.50
100 WALNUT DINING ROOM SETS 22.00
Nelson Storage Co.,
6910 Cottage Grove
OPEN EVES. TO 10. SUNDAYS TO 5.

STORAGE SALE.
43 LOTS OF FURNITURE.
$87 parl. set.....$15 3 pc. bdrm. set..$24
$75 din. rm. set. $15 Rug. $5 up to $29
Rhodes Furniture, 6047 S. Halsted, eves..Sun.

HIGH GRADE 4 RM. OUTFIT. COMP., $85. incl. beau. par. suite worth new $250. wal. din. set worth $200, new gorg. wal. bedrm. set worth $135, new gen. oriental rug worth new $150, brkfst. set, etc., $85 for all; will sep. Mrs. Loew's, lot 71E, Assoc. Storage, 2230 Cottage Grove-av. Open eves. to 9 p. m.

YOUR CREDIT IS O. K.
20 MONTHS TO PAY.
STORAGE parlor, dining and bedroom sets, $24.50; rugs, $4; open eves. and Sunday ENG. STORAGE. 6145 S. HALSTED.

Unclaimed Storage Sale.
4 rms. furn., $98.50; new and used 2 pc. par. sets, $23.75; 3 pc. bedr. sets, $19.50. People's Outfitting Co., 6344 Cottage Grove; 420 E. 47th. Op. Tue., Thurs., Sat. eves. to 10.

IMPORTED RUG SALE—$10, $15, $20.
$125 FRIEZE PARLOR SET..........$25
200 IMPORTED RUGS...................$30
275 HEAVY IMPORTED RUGS.........$35
Bedrm., din. sets, $25. Open eves., Sun. RAPP STORAGE, 5746 S. ASHLAND.

STORAGE—REPOSSESSED FURNITURE.
$100 parlor set.$29 | $125 dining set..$27
$110 bedrm. set..$29 | $150 parlor set..$39
$85 Wilton rugs.$19 | $150 elec. radio..$12
Normal Stor., 6121 S. Halsted. Op. eve.-Sun.

SCHWARTZ BROS. 7012 STONY ISLAND.
3 pc. bdrm. set $18 | 9x12 rug pad..$1.89
2 p. liv. rm set $15 | Bed springs $1.00
9x12 rugs .....$ 8 Storage furniture.

WILL SELL FOR CHARGES— 9x12 imported rugs, $15 and $25. Parlor set, $30; walnut bedrm. set, $25. NELSON STORAGE, 6910 COTTAGE GRVE.

4 RMS. HI-GRADE FURN., $95; GORG. parl. set, worth $225; $250 wal. bdrm. set, $200 imp. rugs, etc. Mrs. May's lot, 14C. Atlas Stor., 6140 Cot. Grove. Eve., Sunday.

1,500 YDS. HOTEL CARPET, 40C-60C YD For stairs halls, rooms. ACT QUICK! Left over rugs, $5 up. Tues., Thurs., Sat. till 9. ENGLEWOOD CLEANERS, 5119 S. Halsted.

300 RUGS UNCLAIMED—$10 UP; AXMINster, Wilton velvets, other very fine rugs to select from. Klever Shampay Karpet Kleaners, 4633 Cottage Grove. Open eves.

I MUST SAC. HI. GRADE FURN. 5 ROOMS; hand carved parl. set, $35; bedrooms, din. set; oriental rugs, $10-$25. So. Shore Studio, Apt. 1, 7754 East End-av., near Stony Island.

IMPORT. RUGS, BEAU. FUR., RICH HOME. $125; parl. set, $25; 225 Chinese Orient. patt. rugs, $15-$25; din., bdrm. sets, $35. Winner, 8228 Maryland-av., Avalon Studio.

DESKS, COFFEE TABLES, COMMODES, painting, 50 Dresden tables and floor lamps, emb. Chinese scrn. All quality merchandise. McCann Studio, 7123 Luella-av.

UNCLAIMED STORAGE SALE—4 ROOMS, complete, $99.50; only $15 cash, your own terms. Kesse: Bros., 4312 Cottage Grove-av. Open Tuesday, Thursday, Saturday evenings.

FOR UNPAID STORAGE CHARGES—4 RMS. storage furn., $49.50 cash. Will separate. Kessel's Warehouse, 4034 S. Michigan-av.

LEAV. CITY; SAC. 6 RMS. BEAUT. FURN., rich rugs; $250 frieze parl. set, $29; rugs, $10. 1400 E. 76th-st., cor. Dor., Park Studio.

RECEIVER'S SALE—PARL. DIN., BEDRM. sets; rugs, $10 up. 6222 S. Ashland-av., 2d

1,000 YDS. HOTEL CARPET, WINE COL., 50c yd.; rmg. hse. furn. cheap. 650 E. 47th

JOYCE BROS. STORAGE — UNCLAIMED furn., rugs for charges. 5711 S. Halsted.

North Side.

REPOSSESSED—COMPLETE 4 R. OUTFIT, living rm. cost $165; bedroom suite, $135; dining set, $115; radio, rugs, lamps, tables, dishes etc. Will sell for bal due, $169.50 Will separate. Wallen Fine Furniture Co., 3302-10 N. Clark-st. Bittersweet 2339.

FCTY. SAMPLES. SOLID MAPLE, OAK, wal., 3 pc. bedr. sets, chairs, tables; also 3 pc. Hepplewhite din. r. sets, odd dressers, chests, innerspr. mattress. 619 N. La Salle-st.

FURN. OF 5 RMS. INCL. BEAU. HAND carv. liv., din. sets, grand piano, oriental rugs, oil paintings, lamps, etc. Shel. 8621.

HOME FURNISHINGS.

North Side.

FORFEITED STORAGE
$125 Fine 2 piece parlor set...............$30
225 IMPORTED 9X12 RUGS........... 20
200 Walnut bedroom sets............... 35
195 Dining room sets.................... 30
LOT 1719—4 ROOM OUTFIT...........$150
Nelson Bros.' Storage Co.,
6310 BROADWAY
Open eves. to 10 p. m.; Sunday till 5 p. m.

Unclaimed Storage Sale.
Real values in imported and domestic rugs. All types of furniture, practically every furniture need while it lasts.
EDLER STORAGE,
"FORMERLY SCHMIDTS."
5820 N. Clark. Open eves. to 10. Sun. to 8.

Grand Rapids and Rockford
FACTORY CLOSEOUTS. Below Whlse. Cost.
2 pc. parlor set..$25 | Odd tw. beds...$4.75
Dwn. filled sofa.$37.50 | Odd chests $6.75
7 pc. Wal. din. set.$35 | 3 pc. bedr. set...$16
3 p. map. bdr. set.$39 | Lounge chrs....$6.75
Bedsprg. mattr.$10.75 | Studio couch.....$9
Also beau. occ. coffee and end tables. Warehouse, 201 E. Ohio. 2d flr. Del. 9020.

RUGS—LIKE NEW
UNCALLED FOR—ALL SIZES.
$9.50-$15-$20.
American Orientals, Wiltons, Axminsters. IMPERIAL CLEANERS—RUG DEPT. 2123-33 Lincoln-av. Open daily to 9 p. m.

BRAND NEW FURN. MART SAMPLES OF well known mfrs. at ¼ cost; 3 pc. wal.-maple bed-dresser set, $19; all-wal. din. set, $35; beau. 2 pc. liv. rm. sets, $27.50; largest, finest line of tw. studio couches, $9.50 up; dinette sets, $9.50; tw. beds, $5; insprg. matt., $5. 154 E. Erie. Del. 9263. Open eves.

Unclaimed Storage
175 Wilton, Amer. Oriental rugs, $9-$14. Imported rugs, all sizes, $5-$10-$20-$25. Parlor bedroom, dining room sets, $15. KANE STORAGE CO., 2034 Lincoln-av. OPEN EVENINGS AND SUNDAYS.

$5 DOWN,
20 MONTHS TO PAY IMMED. DELIV.
9x12 imported rug, free pad............$29
Parlor, bedroom, dining suites........$39
3 room outfit, all new...................$99
STORAGE FURNITURE SALES. 541-43 W. NORTH-AV.

IN STORAGE—FURNITURE AND RUGS. UNCLAIMED BEDRM., DINING, PARLOR sets, $29. Beau. genuine imported rugs, $20. 2735 LINCOLN-AV.

SUNDSTROM FIREPROOF STORAGE CO., Open Sun. to 6 p m Daily to 10 p. m.

UNCLAIMED RUG SALE.
GENUINE IMPORTED RUGS, $5 TO $30. Studio couches, $8; parl., din., bedrm. sets. 3531 N. CLARK-ST. WAREHOUSE OPEN TODAY TO 10 P. M.

MAXWELL CO. FCTY LIQUIDATORS SELLing Chgo. stock of furn. fctys.; 84 tw studio couches, $8.70; 74 insp matt., coil spgs., $4.80; 21 livr sets, $24.60; bedr., dinr sets. Below mfg. cost. 325 W. Ohio. Del. 3033

WILL SELL FOR CASH $50,000 NEW Furn.—Parlor, din., bedrm. sets, $29; imp. rugs, $15-$25. In Remer Storage, 5822 N. Western-av. Open daily 9 p. m., Sun. 5. p. m.

Northwest Side.

NATIONAL STORAGE CO.
2433 IRVING PK. EVE., 10; SUN., 5. 2 pc. parlor suite, $19. Imported Oriental 9x12 rugs, $21; dining room set, $18. Lounging chair, $9. Must sell for storage.

FORCED TO SELL FURN. 6 RM. HOUSE. Beau. rugs, liv., din., 2 bedrm. sets, radio, desk, stu. couch, love seat, wash. mach. Sep 2263 N. Kedzie-bl. Bel. 8554. Logan Studio.

HOMER BROS WEEKLY SPECIAL—BEAU Eng. lounge chairs, worth $35, for $19.50 Thurs., Sat. evs. to 10 3053 W. Grand-av.

West Side.

$50,000 Bankruptcy Sale.
Must dispose at once; hi-grade par., bedrm., din. sets; imp. and domestic rugs, dinette sets, tables, chairs, lamps, occas. pieces
4444 W. MADISON-ST.

TUFT'S STORAGE CO. OPEN EVES., SUN.
FACTORY SAMPLE SALE.
$90 Parlor Sets..$29 | $20 Oak D'te Set.$10
$150 Parlor Sets..$49 | $125 Din. R. Sets $35
9x12 Rugs ..$10-$16 | $125 Bedrm. Sets $35
Showrm., 4535 Washington-bl. Op. eves., Sun.

4 RMS. NEW SAMPLE FURNITURE, $95. 4 rms. storage furniture, $50. Ice box, $6; gas stove, $6; beds, dressers. Terms. Open Mon., Tues., Thurs., Sat. eves. A. B. C. STORAGE, 2525 W. MADISON.

STORAGE AND FACTORY SAMPLES; PARlor, din., $29.50; map. bedr. suite, $34.50; 9x12 rugs, $14.75; lounge chairs, $12.75; spgs., mattrs., stud. c'ch BELOW MFG COST Victor Storage, 4811 W. Lake-st. Open eves.

4 ROOMS STORAGE FURNITURE....$69.50
$100 parlor set.$29 $125 dining set..$27
$110 bedrm. set...$29 $150 parlor set..$39
$85 Wilton rugs..$19 $150 elec. radio.$12
Addis Furn. Co., 1817 Madison. Op. eve., Sun

UNCLAIMED JACQUARD PAR. SET, $9.50. Frieze Set, $17.50; 9x12 rugs, $4; Wilton rug, $6. Op. eves. Carr. Bros., 4407 Madison.

LEAV. CITY AT ONCE. MUST SAC. 3 rms. furn.; gd. cond. 828 N. Trumbull. 2d fl.

DAVENPORT AND CHAIR, WAL. BUFFET, porcelain lined icebox. Jun. 7987.

RUGS—DOMESTIC, IMP., ORIE., $12.50 UP. Burke's Storage, 4332 Madison. Open eves.

BUSINESS OPPORTUNITIES.

Businesses For Sale.

AUTO SALES—USED CARS, ESTABLISHED. Very low rent; good location; will sell at inventory. Live wire can make money. Other business forces me to sell. Phone Belmont 2101, Mr. Pollock, for apt.

BAKERY—BUSY LOC.; MODERN EQUIP. Have other business. 1548 W. Chicago.

BAKERY—EST. 4 YRS., PAYING BUS., gd. location; reas. 6419 Addison-st.

BAKERY—SMALL; COMPLETELY EQUIPped; very reas. Address P 201, Tribune.

BARBER SHOP—3 CHRS.; ESTAB. 7 YRS.; sell, trade for barber shop, pool rm. in small town 1553 Maple-av., Evanston, Ill.

BARBER SHOP—EST. 5 YRS., COR. LOC., or will rent. 803 N. Cicero-av.

BARBER AND BEAUTY SHOP—ALSO FIXtures, new, used. PAIDAR, 1108 N. Wells.

BARBER SHOP—MOD., 5 CHAIRS, IN LGE. loop office bldg.; reas. price. Ave. 5623.

BAR-B-Q—EST. 9 YRS. IN CHATHAM Field Fairs. Main hway. Rad. 6580 aft. 10.

BEAUTY PARLOR FOR SALE—SUPPLIES, equipment; cash; easy terms. Catalog sent. GIBBS & CO., 21 S. WABASH-AV.

BEAUTY PARLOR—ESTAB.; VERY REAsonable. 810 W. 69th-st., Barber Shop.

BEAUTY SHOP AND BARBER SHOP—SO. Shore; 6 booths; loc. exc. 7255 Yates.

BEER TAVERN; GD. LOC.; VERY GOOD bus.; reas. price for quick sale. Tri. 1351.

BEER TAVERN—EST. 3 YRS., REAS. Other business. 3335 N. Western-av.

CAFE—FULLY EQUIPP'D, MODERN, NEWly dec., going bus. Seating over 1,000 people; 5 year lease on percentage basis. Security req. Address P 206, Tribune.

CANDY, ICE CREAM, SWEET SHOP, LIGHT Lunches—Very exclusive; next to theater; 3 rms., bath; doing nice business; must dispose of account sick. Address N G 126, Tribune.

CANDY STORE — NEXT TO THEATER, cheap. 1419 W. Madison.

CANDY, CIGARS, ICE CREAM—$200; OLD est. cor.; rt. $20; 3 rms. 4800 S. Bishop.

CANDY, CIGARS, SODA FOUN.—NR. SCHL.; any reas. offer; liv. rms. Jun. 5867.

CANDY ROUTE; CITY-SUB.; EST. 14 YRS. Well paying. Address N G 82, Tribune.

CIGAR STAND—WILL SAC. FOR CASH; EXcel., so far profitable; near World's Fair concession. Would best consider proposition of so much cash and % of profits. ADDRESS N G 411, TRIBUNE.

CIGAR, CANDY, MAGAZINE, NOTIONS and Paper Stand—Sell cheap on account of illness. 1924 Montrose-av.

CIGAR STAND—ESTAB. BUS.; DOWNTOWN; barg.; sac. acct. death. Edgewater 2905.

COAL AND ICE BUSINESS—SACRIFICE for quick sale; 2 ice routes; well est. business. 5618 W. Division. Col. 5363.

COFFEE SHOP IN HOTEL IN LP.—WOND. oppty. for marr. cple. Lin. 6006. Askounis.

CONFECTIONERY, ICE CREAM, POPCORN —Next to High Schl. 6270 Stony Island.

DELICATESSEN, CANDY, ICE CREAM, CIgars; rear large High School, doing big business; week's trial given; rent, $30; steam heat, living rooms, $750, terms. 5200 N. Leavitt-st., between Damen and Western.

DELIC.-CANDY-ICE CREAM-CIGAR — HOME nabörhood store; wond. loc.; cheap rent; 4 rms. and bath; gold mine; must sacr.; $850, half cash. 1337 Belmont-av.

DELIC., GROC.—EST.; NO COMP. SAC. $450. Trms. resp. pty. or trade on sm. home or apt. rentals. Address N H 437, Tribune.

DEL., CANDY, CIGARS, SCHOOL SUPPLIES —Rt. $20; 4 rms., bath; gold mine; price $550; ½ cash. 3633 N. Paulina-st.

DELICATESSEN-GROCERY—LIVING QUARters, real barg. 2422 Fullerton.

DELC. AND GROC.—GOOD BARGAIN; LVG. city. 5719 N. Clark.

DELICAT.—GROC., CANDY; EST.; FINE fixt See to appreciate. 5124 Kenmore.

DELICATESSEN-GROCERY — ESTAB. 15 yrs.; living rms.; rent $30. Seeley 4056.

DELIC., CANDY, ICE CREAM—GD. LOC.; wonderful opport. 2500 W. Pershing-rd.

DRUG STORE — EST. 9 YRS.; CLEAN stock; no comp.; sell for 1-3 orig. cost. C. W. Patek, 4402 W. Center-st., Milwaukee.

FOOD SHOP—EST. SOUTH SIDE LOC., MOD. fixt.; lge. stock; good nghbd.; doing good bus.; liv. quart.; reas. rent. Own. retiring. Informat., Vinc. 0994. Oowner; no dealers

FOOD STORE—EXCELLENT CORNER LOcation; low rent. 4530 Milwaukee-av.

GARAGE—SERV. STATION, GD. LOC., well est. 5000 Cottage Grove. Ken. 2691.

Gas Station—Super Service
with 100 car parking capacity; near loop; low rent; excellent opportunity to secure a thriving business; $1,500 cash, balance terms. Call Mr. Goode, Haymarket 9246.

GAS STATION, LUNCHRM.—4 CABINS, 6 R. house, boat; 5 acres; on lake and U. S. 112 to Detroit. Ph. Spaulding 0622.

GAS, BATTERY AND IGNITION STA.—DOing good bus.; good loc., fully equip.; $2,800. 843 Sherman-av., nr. Main-st., Evanston.

GAS STATION—ON MAIN HIGHWAY; DOing good business; must have substantial cash. P. O. Box 1306 Glen Park, Gary, Ind.

GAS STATION, EXCEL. LOCATION, FULLY equip., enclsd. wash-grease parlor, no reas. offer refused. 4021 W. Grand-av.

GAS STA.—GOOD HOME TRADE; MAIN rte. to World's Fair; low rt. 6101 Elston.

BUSINESS OPPORTUNITIES.

Businesses For Sale.

GROCERY AND FRUIT STORE—DOING gd. bus., truck, etc. Sell account sickness. 2863 W. 22d. Phone Rockwell 9473.

GROCERY, DELICATESSEN — ELECTRIC refrig.; heavy stock; rent $25; price $1,200. 2056 N. Kenneth. Alb. 7457. No agts.

GROCERY—GOOD LOC.; BARG.; LIV. RM. in rear; low rent. 7013 S. Elizabeth-st.

GROC., MKT., DEL.—FULLY STOCKED; sac., quick sale; reas. rent. Maywood 9414.

HAMBURGER SHOPS—2 A1 LOCATION, equipment for draught beer. Now clearing $1,200 per month. Will sell 1 or both. Rav. 10431. Address N A 250, Tribune.

HAND LAUNDRY — WITH MACHINERY; est. 8 yrs.; reas. rent; sac. 2649 E. 75th-st.

HARDWARE AND PAINT—10 YRS. ESTablished; sell. reas. on account of sickness. 5609 Lawrence-av. Palisade 2740.

HOTEL—70 MOD. APTS.; BEAU. FURN.; exc. loc.; net $10,000 yr.; $10,000 req. M. De Woskin Co., 160 N. La Salle. Sta. 9891.

JUVENILE SHOP—OAK PARK; REASONable. Call Mansfield 9261, 7 p. m.

LITHO. SHOP—SELL OR RENT; VERY reas. tms.; good oppor. 1849 N. Halsted.

LUNCH ROOM—COR. STATE AND AUSTIN. $375. Bargain. 418 N. State.

MEAT MARKET—OLD EST. COR., S. S.; good bus.; reasonable. 3560 S. Lincoln-st.

MEAT MARKET—WEST SIDE; MUST SELL; ill health. Phone Nevada 2127.

NEWS STAND, CANDY, MAGAZINES—GD. loc., Madison-Wabash "L," West Side.

PARKING SPACE—WORLD'S FAIR, CAPAcity 250 cars. The only lot with entrance on Michigan-av. 3 min. to 18th-st. entrance. Comp. and ready to operate. Reas. See own. on prem. 1626 S. Michigan.

RESTAURANT—OLD ESTAB.; NR. TRANS. corner; next to dance hall and hotel; good fixt.; fortune can be made as beer place. No comp. Price $1,250. Worth $5,000. Cash $250. Rent, $50 mo. 1527 W. Madison.

RESTAURANT—EST. 14 YRS.; GD. LEASE; reasonable rent; electric refrigeration; terms. Address N E 176, Tribune.

RESTAURANT—DOING GD. BUSINESS; EXcel. loc.; reas. Address N H 128, Tribune.

RESTAURANT—GOOD BUSINESS; FULLY equip.; best loc.; sell im. 6205 Broadway.

RESTAURANT IN LOOP, 1ST CL. EQUIP., very reas. 608 N. Clark-st.

ROOMING HOUSE—46 RMS., 4 GARAGES; in Woodlawn; good furnishings; income $580; near I. C. and 63d-st. L station; low rent; will sell equity in bldg., all or ½ interest in bus.; real barg. Dor. 1396.

ROOMING HOUSE BARGAIN—22 RMS., $400; also 29 rms. furnished corner of two boulevards. Modern, low rent; must sell for best offer. 2958 Jackson-blvd.

RMG. HSE. FLAT, 8 RM., 2500 NORTH; rent $42.50, with heat; all rented; sac. on acc. of other bus. Price $275. 1 blk. Lincoln park. Ph. Lin. 9140 or Del. 1647.

RMG. HSE.—35 R., RT. $125; PR. $2,400. Steinbock & Alexander, 160 N. La Salle.

RMG. HOUSE—15 RM. SELL FURNITURE. Trms. Sup. 9536. 800 blk. N. Michigan-av.

RMG. APT., 3206 W. MONROE—6 RM. MOD. apt., nicely furn.; rent $35 mo. Ked. 7336.

RUG CLEANING PLANT—COMPLETELY equipped, doing business, showing profit; good location; bargain; terms. Address N G 60, Tribune.

STEEL DRUM BUSINESS [USED], WELL estab.; good plant; well equipped; good earning record; $10,000 cash req. Address N J 577, Tribune.

VENDING ROUTE AND MACHINES—Leaving for Europe. Call Edgewater 8040 after 6 p. m. 4528 N. Oakley-av.

A LIFETIME OPPORTUNITY— Good going restaurant, Loop, big beer business, low rent; partners disagree. PHONE DEARBORN 6290 for information.

Partnerships and Investments.

IF THE KIND OF STORE OR BUSINESS you want to buy is not offered for sale today, why not advertise in the Business Opportunity Wanted Column? Stop in today at The Tribune Want Ad Office, Madison and Dearborn-sts., or call Superior 0100. Ask for an Ad Taker.

WANT GOOD SALES OR PLANT EXECUtive with $5,000 to $10,000 to become actively engaged in management of large, going mfg. plant. Address N G 43, Tribune.

PARTNER—BARBEQUE., GAS STA., TOURist camp. Lake-st. and West-av., Elmhurst.

Distributors.

EXCLUSIVE ILLINOIS AGENCY FOR leading German brewery. Phone Mr. Meyer Rochow, between 9 and 10 a. m. Sat. Rm. 1029 Bismark hotel, or write.

BEER DISTRIBUTORS—EXCLUSIVE DIStributors for Illinois-Wisconsin; for leading imported beers. Address A S 440, Tribune.

Concessions, Locations, and Leases.

ATTENTION
Concession Space ON 23d Street Viaduct
Positively the nearest spot to the main entrance of CENTURY OF PROGRESS. Beer Garden, Cafe, Roof Garden and Booths. Surface cars, bus lines, Illinois Central and autos will load and unload at this location. Applications for space will be taken by Mr. Donoghue, Suite 508, 105 W. Madison-st Phone Randolph 1800 NOW for appointment on Saturday or Sunday.

The Chance of a Lifetime.
Concessions inside World's Fair grounds, near the downtown entrance. Photographic, fruits, barber shop, pressing, cleaning, sandwich, hot dogs, dance, rathskeller, etc. Must have cash. 77 W. WASHINGTON, ROOM 516, STATE 6529.

BEST LOCATED STAND ON WAUKEGANrd. ½ blk. from Dundee-rd., for soft drink parlor and oil station. Bldg. 40x40. Apply 2029 Grenshaw-st. Seeley 1893.

WTD.—12 MEN TO OPER. LATEST NOVelty bung. lunch stands, $30.55 nec. Bungalow Caterer's, Inc., R. 1104, 140 N. Dearborn.

WANT FULLY EQUIP. LUNCHROOM OR small store suitable for same; write compt. details. Address N H 433, Tribune.

TO RENT—COMPLETELY EQUIPPED REStaurant; World's Fair location; 38 chairs; 9 stools. 4000 Drexel-blvd.

BASEMENT TEAROOM SPACE FOR RENT in Chicago's newest Hotel Paramount, 3821 Lake Park-av. Oakland 7188.

LEAVE CHGO.; MUST SELL CONCESSION at Century of Progress. Cal. 4891.

Business Service.

TERMINAL FACILITIES.
Available with pickup and delivery service. Convenient location, rail connections. Interested in reliable operators with established service. Address A M 388, Tribune.

Business Equipment.

BOWLING ALLEYS, 9; 5 POOL AND BILliard tables, incl. all equipment for both; also soda fountain; good cond.; $24,000 investment at big sac. NICHOLAS SPIROS, 543 1st-st., La Salle., Ill.

WANTED TO BUY—AT ONCE. VENDING machines; also coin games, any type. Write 210 N. Morrison-st., Appleton, Wis.

ORANGE PRESS—TUTTLE, $150; COST $350; also small Enterprise, $35. Both good as new. Ph. Briargate 1521.

CLOSING OUT 1,000 USED AMUSEMENT pin tables; good working order; must have rm.; priced below cost. 2200 N. Western-av.

WTD. TO BUY—MOD. DENTAL EQUIPment with unit. Address N G 382, Tribune.

FOR SALE—LGE. LOT OF ORANGE COOLers and display cab. 1375 W. Lake.

STEAM TABLE, COFFEE URN, COUNTER, 6 stools; reas. Phone Van Buren 9072.

RESTAURANT KITCHEN EQUIPMENT—Complete; will separate. 1510 Hyde Park.

4 CHAIR BARBER SHOP, FIXTURES LIKE new; cheap. 7109 W. Grand-av.

Wanted.

HAVE $500 TO INVEST WITH SERVICE; anything to make living; a very good worker. Address P 260, Tribune.

HOTEL—VACANT, 75-150 RM., IN LIVE commercial town. Address X 340, Tribune.

WTD. TO BUY ESTAB. MILK ROUTE ON So. Side. Address N H 40, Tribune.

CREAMERY WTD.—1,000 CHURNING CAP. Must be reas. Address N H 42, Tribune.

WTD.—SML. BUS. ON WEST SIDE; MUST give gd. income. Address P 154, Tribune.

TO LEASE—HOTEL ABOUT 100 ROOMS in small city. Address P 205, Tribune.

TERMS OF SUBSCRIPTION OF THE TRIBUNE.

Orders for mail subscription must be accompanied by remittance to cover:
Rates for Illinois [outside Chicago], Indiana, Iowa, Michigan, and Wisconsin:
Daily, without Sunday, one year, $5.00; six months, $2.50; three months, $1.25; two months, $1.00; one month, 50 cents.
Daily, with Sunday, one year, $12.50; six months, $6.25; three months, $3.15.
Sunday only, one year, $7.50; one month, $1.00.
Rates for subscription in postal zones 3 and 4 [measured from Chicago], outside of Illinois, Indiana, Iowa, Michigan, and Wisconsin:
Daily, without Sunday, one year, $7.50; one month, $1.00.
Sunday only, one year, $7.50; one month, $1.00.
Daily and Sunday, one year, $15.00; one month, $2.00.
Rates for subscription in zones 5, 6, 7, and 8 [measured from Chicago], Canada, Mexico, and foreign:
Daily, without Sunday, one year, $12.00; one month, $1.50
Sunday only, one year, $7.50; one month, $1.00.
Daily and Sunday, one year, $19.50; one month, $2.50.
Give postoffice address in full, including county and state. Remit by express money order, draft, or in registered letter at our risk to The Tribune Company, publishers, Tribune Square, Chicago.

MEMBER OF THE ASSOCIATED PRESS.

The Associated Press is exclusively entitled to the use for republication of all news dispatches credited to it or not otherwise credited to this paper, and also to the local news published herein.

All rights of republication of special dispatches herein also are reserved.

Children Celebrate Start of Summer Vacations—Parade of 5,000 School Teachers in Pay Protest Delays Traffic

[TRIBUNE Photo.]

PUBLIC SCHOOL CHILDREN WELCOME START OF SUMMER VACATION HERE.
Scene at James G. Blaine school, 3808 Southport avenue, yesterday as the school closed for the summer. Picture shows Walter Nelson, Muriel Hughes, Oliver Meyer, and Elaine Erickson in happy mood. (Story on page 1.)

[TRIBUNE Photo.]

TEACHERS STAGE PROTEST PARADE FOLLOWING CLOSING OF SCHOOLS.
A crowd of teachers estimated at 5,000 took part in a protest parade starting from Congress street and Michigan boulevard yesterday to dramatize their pay situation. About 1,000 students and several bands also participated. (Story on page 1.)

GIRLS SELL TICKETS FOR SCANDINAVIAN DAY.
Jeannette Jarvin, representing Finland; Beatrice Anderson, Sweden; Olga Hermansen, Norway, and Jutta Thomsen, Denmark, receiving tickets for Scandinavian day, June 22.
[TRIBUNE Photo.] (Story on page 11.)

MOLEY'S AID ABROAD.
Miss Celeste Jedel, who will attend world economic conference in London.
(Story on page 3.)

[TRIBUNE Photo.]

MODEL AIRPLANES TO RACE FOR 24 TROPHIES.
Harrison Storms and Leonard Mueller, who will compete for prizes in American model airplane speed tournament at American air races July 1, 2, 3, and 4. (Story on page 7.)

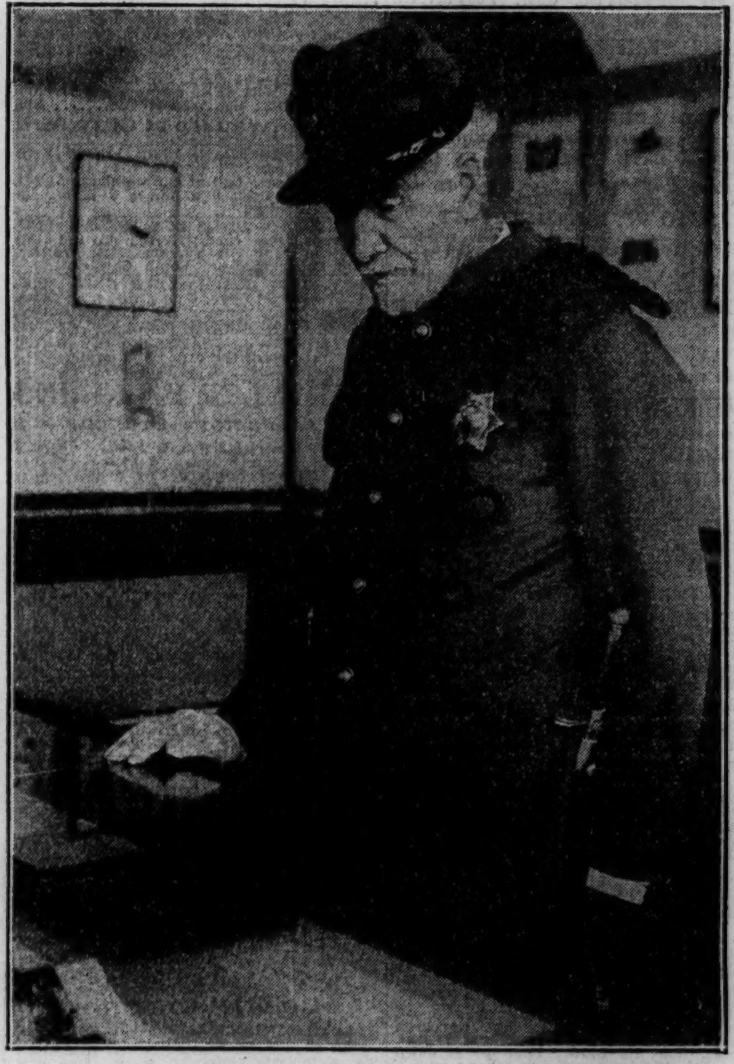

1893 FAIR GUARD VISITS THE TRIBUNE MUSEUM.
J. E. O'Brien, 72, who was a guard at the Columbian exposition, reviews historical data and pictures in the museum in Tribune Tower. O'Brien lives in Waukon, Ia.
[TRIBUNE Photo.] (Story on page 11.)

[Acme Photo.]

PROF. MOLEY SPEAKS AT SCHOOL WHERE HE TAUGHT WHEN 20 YRS. OLD.
Prof. Raymond Moley, assistant secretary of state, who flew to Olmsted Falls, O., Thursday to deliver commencement address at school where he was superintendent when he was a youth.
(Story on page 3.)

BRIDE IS KIDNAPED.
Mrs. Madeline Graub, who was kidnaped in auto in front of loop hotel early yesterday.
(Story on page 16.)

[TRIBUNE Photo.]

U. OF I. MEDICAL SCHOOL HOLDS EXERCISES.
Bruce N. Balding, president of graduating class, receives diploma from Dr. Harry Woodburn Chase at Ashland Boulevard Auditorium here. (Story on page 17.)

[TRIBUNE Photo.]

VISITS THIRD WORLD'S FAIR WITH GRANDSON.
Mrs. Frances Lewis with her grandson, Lawrence Lewis, 11, at A Century of Progress yesterday. This is the third World's Fair which Mrs. Lewis has attended.

[TRIBUNE Photo.]

PRIZE PEONIES ARE PLACED ON DISPLAY AT A CENTURY OF PROGRESS.
Miss Dorothy Rodgers of Houston, Tex., poses with an armful of peonies in the Horticultural building at A Century of Progress. The exhibition will continue until June 15. Each variety shown has a name which describes its type. (Story on page 10.)

[Acme Photo.]

DENIES MATRICIDE.
Balfe MacDonald of Flint, Mich., charged with killing mother, caught in Tennessee.

QUIZ YOUNG LAMONT.
T. S. Lamont, son of Morgan partner, as he appeared before senate yesterday.
(Story on page 1.)